2 CENTS PAY NO MORE!

Chicago Daily Tribune

THE WORLD'S GREATEST NEWSPAPER

FINAL EDITION

VOLUME LXXXXI.—NO. 233 C [REG. U. S. PAT. OFFICE: COPYRIGHT 1932 BY THE CHICAGO TRIBUNE.] WEDNESDAY, SEPTEMBER 28, 1932.—30 PAGES THIS PAPER CONSISTS OF TWO SECTIONS—SECTION ONE * * * PRICE TWO CENTS IN CHICAGO AND SUBURBS ELSEWHERE THREE CENTS

STORM KILLS 215; SWIRLS ON

CUT ROOSEVELT CHICAGO SPEECH FROM PROGRAM

Governor May Make Address Later.

BY JOHN BOETTIGER.
[Chicago Tribune Press Service.]

Colorado Springs, Colo., Sept. 27.—[Special.]—Unwilling to risk giving the citizens political indigestion by offering too rich a diet, the Roosevelt board of strategy today decided to have only one more major address on the cards for the present campaign pilgrimage.

Suggestions for the delivery of a big speech at Chicago next Saturday on the subject of economy in government had been considered seriously even to the point where arrangements for a great mass meeting were being made.

But it has been decided to cancel this suggestion, and instead Mr. Roosevelt will hie himself, with his entire party, to the bigger show to be put on at Wrigley field Saturday afternoon between the New York Yankees and the Chicago Cubs.

Fear Confusing Voters.

The reasoning behind the decision to see the ball game instead of making another bell ringing oration is that Mr. Roosevelt's advisers feel the voters have been given a pretty heavy fare during the last two weeks of this western expedition.

There have been speeches on the farm question, the railroads, the power issue and the Roseveltian attitude toward big business—four of the weightiest issues in the campaign—and Gov. Roosevelt and his staff are anxious that his views on each of these should be pondered over, talked about and allowed to sink into the minds of the public. To give them very much more at this time might confuse or weary their thoughts, it was reasoned.

The major speech still on the calendar will be delivered Thursday at Sioux City, Ia., a strategical location selected because of its proximity to Nebraska, across the Missouri river, and to South Dakota and Minnesota. The subject of this speech has been withheld for the present, but is certain to deal with farm problems and a further discussion of the Democratic nominee's hopes for giving some immediate relief from the burdens of debt and taxation to the American farmers.

Has Plans for Return.

Mr. Roosevelt has more or less definite plans to return to Chicago late in October, when he will make a speech, possibly in Chicago, but more likely somewhere downstate, because the governor has been advised that Cook county will give him a large majority, and that it would be better to make his appeal to the Republican masses downstate.

The candidate has planned to make a swing to the great wheat lands of Minnesota and South Dakota sometime after his return from his contemplated southern trip, and it is likely that he will make one speech in Illinois and another in one of the Twin Cities.

Riding today through New Mexico and Colorado, Gov. Roosevelt resumed in bolder fashion his efforts to "progressivize" completely the Democratic party, and to win to that sort of political banner the full strength of Republican progressives.

Cutting Appears on Platform.

A most significant gesture toward gaining the support of the New Mexico progressives, which with the normal Democratic strength might give the state's three electoral votes to Roosevelt, was made today.

When Gov. Roosevelt came out on the platform of his private car, the "Pioneer," he spotted the progressive Republican United States Senator Bronson Cutting, in the audience below him. In what was generally taken by the newsmen aboard as a bit of stage play, the governor called to Senator Cutting and invited him to the platform. The senator responded with alacrity, and was cheered by the Democrats on the station platform when Gov. Roosevelt referred to Cutting as "my old friend."

Long's Sister on Train.

Another visitor to the special car today was Caledonia Long, sister of Huey P. Long, who boarded the train at Albuquerque today and got off at Lamy. She is on her way to Tucson, Ariz.

She announced herself as Long's sister, "you know—the independent guss."

CUBS OPEN WORLD SERIES AGAINST YANKEES TODAY

The Cubs and the Yankees will open the world series today at New York. Guy Bush is picked to pitch for Chicago and Charley Ruffing for New York. The game will start at 12:30 o'clock central standard time. Rain and cool weather are forecast.

[Details on sports pages.]

NEWS SUMMARY

of The Tribune

[And Historical Scrap Book.]

Wednesday, September 28, 1932.

FOREIGN.

Two hundred and fifteen killed and 1,000 injured in Porto Rican hurricane. Page 1.

Four political leaders of Cuba slain in wave of assassinations; president of senate one victim. Page 1.

Macedonia, Chalcidice, and southern Jugo-Slavia rocked by quake; 150 dead, 250 hurt. Page 2.

Chancellor von Papen levels charge of militarism at France; denies Germany seeks to strengthen arms. Page 13.

LOCAL.

All school board and city employés to get two weeks' pay this week, according to city hall report. Page 1.

Alert Glen Ellyn telephone girl causes arrest of suspect in Kenosha kidnaping. Page 1.

National commander of G. A. R. rebukes militia general for plan to take over memorial parade. Page 2.

Old directors of Middle West Utilities company, Insull holding concern resign. Page 3.

County commissioners refuse State's Attorney Swanson's request for $50,000 fund to investigate crime. Page 3.

Leaders plan strong campaign for adoption of $20,000,000 relief bond issue. Page 9.

Million dollar bond issue under fire in trial of H. O. Stone official. Page 13.

Death notices, obituaries. Page 14.

News of society. Page 15.

DOMESTIC.

Calvin Coolidge heads group which will seek solution of railroads' many problems. Page 2.

John Sharp Williams, former senator from Mississippi, dies at 78. Page 3.

Possible terror reign in Massachusetts seen following bombing of home of judge who sentenced Sacco and Vanzetti to death. Page 4.

Assembly cold to state housing commission bills; does little on other relief measures. Page 7.

POLITICAL.

Roosevelt drops plans for Chicago speech on present trip, may come back later. Page 1.

James Simpson Jr. is declared winner of Republican nomination for congressman in 10th district. Page 1.

Montana shows little enthusiasm for either presidential candidate. Page 4.

Farley, at luncheon here, predicts Roosevelt will carry every state west of the Mississippi. Page 5.

Horner promises miners that if he's elected state institutions will use Illinois coal only. Page 7.

WASHINGTON.

Hoover orders navy to build three destroyers, half of program he previously halted and half what Adams asked for. Page 8.

Hoover appoints Chicagoan branch manager of farm corporation. Page 9.

SPORTS.

Cubs battle Yankees today in first game of world series. Page 19.

Mrs. D. C. Hurd and Miss Mary Browne lose in women's golf. Page 19.

Cubs started pennant winning habit in 1906. Page 19.

Any track suits Little America; she wins in mud. Page 20.

Wildcats still seek tackles for Tiger invasion. Page 21.

Football rules committee refuses Big Ten request to alter dead ball rule. Page 21.

EDITORIALS.

Gov. Roosevelt on Water Power; Naval Reduction at Uncle Sam's Expense; Gandhi; Pavement Wrecking. Page 12.

FINANCE, COMMERCE.

Bank call expected to show Chicago banks now in stronger position. Page 23.

American Can pays regular $1 dividend; passes extra payment. Page 23.

Chicago wholesalers report buying waves of last month continues. Page 23.

Net operating income of Illinois Central for eight months greater than in 1931 period. Page 23.

Prices advance slightly in stock market; business drags. Page 23.

Depreciation rate of Middle West Utilities increased by receiver. Page 23.

Want Ad index. Page 26.

Average net paid circulation of THE CHICAGO TRIBUNE August, 1932 DAILY in excess of 770,000

Four Political Chiefs Slain in Cuba

HEAD OF SENATE ASSASSINATED BY MACHINE GUN

Machado Invokes Martial Law.

(Picture on back page.)
[Chicago Tribune Press Service.]

HAVANA, Cuba, Sept. 27.—The campaign of assassination directed against the government of President Gerardo Machado, who is accused by his enemies of governing Cuba as a dictator, reached a climax today when machine gun bullets killed four political leaders and a chauffeur.

One of the assassinated men was Dr. Clemente Vazquez Bello, president of the senate, leader of the Liberal party and President Machado's right hand man.

Three victims were oppositionists. Their killing was apparently an act of retaliation for the slaying of Dr. Bello, who, had he lived, would probably have been the next president of Cuba.

Seven Fire Into Car.

Dr. Bello's assassination occurred early this afternoon. Seven unidentified men fired five volleys from a fast moving automobile into a car in which Bello was leaving his residence near the Havana Country club to preside at a senate meeting.

The political leader was struck by eleven bullets. Another bullet fatally wounded his chauffeur, Julio Hernandiz. The chauffeur was struck in the back of the head, but despite the wound drove his employer to a hospital. At the hospital he helped lift Bello from the car and then fell dead. Police counted 67 bullet holes in the car.

An hour later three automobiles, filled with alleged government agents, fired on another automobile and gravely wounded Dr. Ricardo Dolz Arango, a lawyer, former president of the Conservative party and also a former senator. He is known as Cuba's "Clarence Darrow."

Former Rebel Leader Wounded.

Fifteen minutes afterwards unidentified assailants shot and wounded Representative Miguel Angel Aguiar, Conservative house majority leader, who, with Mario G. Menocal and Carlos Mendieta, led the ebellion against Machado in August, 1931.

Sixty minutes elapsed and Representative Gonzalo Freyre de Andrade and his two brothers, Guillermo, a lawyer, and Leopoldo, an engineer, were assassinated in a suburb of the capital.

President Machado tonight placed Havana under martial law which, he said, was invoked "because of fear that Bello's friends might avenge his death any minute."

Army Patrols City.

Col. José del Rasco assumed command, ordering the army to patrol the city. Police tonight recovered a chocolate colored touring car which Bello's assassins had abandoned because of a punctured tire. Considerable ammunition, six rifles, and four pistols were found in the car, which had been rented from an agency catering to tourists.

In a message to congress President Machado urged the associates of the victims to remain calm.

President Machado was slightly ill tonight.

"Affairs of state are most deplorable," he told interviewers. "The opposition's challenge undoubtedly means a duel to death, but the government is strong and will not hesitate to inflict punishment."

Assassins Escape.

None of today's assassins was captured. Government spokesmen said that they were convinced that Dr. Bello was slain by political exiles from Miami with the aid of paid gunmen.

Secretary of War Carlos Rojas tonight ordered army planes to patrol the northern coast and search for a mysterious ship which is reported to be carrying Bello's assassins to the United States.

The widow of Dr. Bello and his daughter, Magda, now are in the United States. One of his brothers, José Manuel Vazquez Bello, is Cuban consul general in New York City. The senate president's body was taken to the national capitol tonight to lie in state until the funeral tomorrow.

Thirty-five persons have been killed in Cuba by bombs or bullets in the last four months.

SKETCHES OF THE NEWS

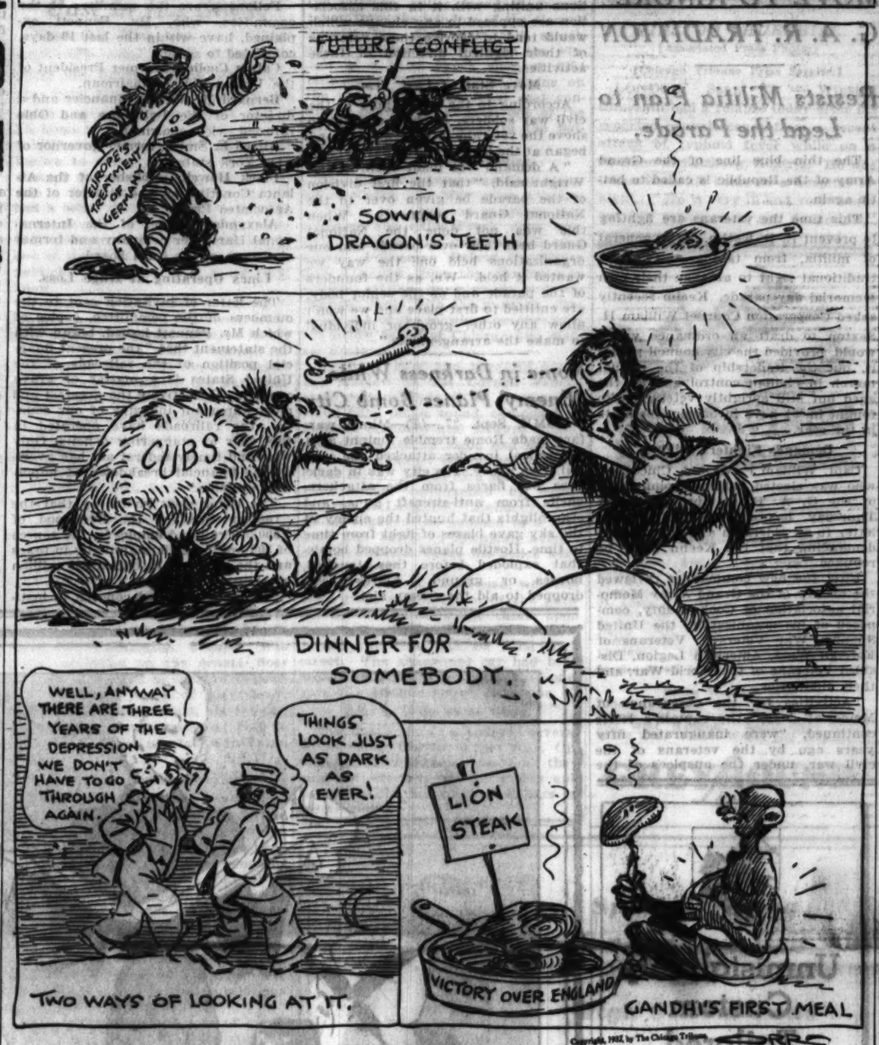
FUTURE CONFLICT
EUROPE'S TREATMENT OF GERMANY
SOWING DRAGON'S TEETH
CUBS
YANKS
DINNER FOR SOMEBODY.
WELL, ANYWAY THERE ARE THREE YEARS OF THE DEPRESSION WE DON'T HAVE TO GO THROUGH AGAIN.
THINGS LOOK JUST AS DARK AS EVER!
TWO WAYS OF LOOKING AT IT.
LION STEAK
VICTORY OVER ENGLAND
GANDHI'S FIRST MEAL

Copyright, 1932, by The Chicago Tribune.

Simpson Wins Over Church for Congress

(Picture on Page 5.)

James Simpson Jr. was declared the Republican nominee for congress in the 10th district yesterday by Circuit Judge Thomas J. Lynch, who had conducted a recount of the votes cast in the April primary. In the original count State Representative Ralph E. Church was the winner by 73 votes. After a number of ballots were voided by the court Simpson became the nominee by 45 votes.

Simpson, member of the younger society set of the north shore, is a beginner in politics. He is the son of the former head of Marshall Field & Co., who is now chairman of the board of Commonwealth Edison, Peoples Gas, and Public Service of Northern Illinois.

Will Oppose Simpson.

State Representative Church, who was attending the special session of the legislature yesterday when the decision was made public, issued a statement at Springfield just before leaving for Chicago in which he announced he would oppose Simpson in the November election.

"I am and shall continue to be a loyal Republican," he said. "It is as a candidate nominated by the Republican voters but deprived of that nomination through a technicality that I shall seek election to congress. This technical legal decision disfranchised 321 conscientious, intelligent voters in one Evanston precinct.

"I shall seek election to congress on the petition filed last week by 15,000 citizens and headed 'Voters' Nomination Shall Prevail'."

Attacks Opponent.

Mr. Church also undertook to link young Mr. Simpson with the Insull crash and charged that a desire to stifle the Insull inquiry was behind Simpson's candidacy.

Simpson campaigned as a wet last spring. Church, a dry during the many years he has served in the state legislature, changed his views and submitted his candidacy as a wet. Both of them ran ahead of the present congressman of that district, Carl R. Chindblom, who remained a dry. Nominee Simpson will also be opposed by Charles H. Weber, the Democratic candidate.

There were 36,531 Republican ballots cast in the primary on a congressional nominee in the 10th district, which is made up of part of the north side of Chicago, all the eastern portion of Cook county north of the Chicago city limits, and all of Lake county.

During the recount, which took three months, Attorney Urban Lavery represented Simpson and Attorneys John P. Tyrrell and Cornelius Harrington represented Church. All are experts on election laws and they were complimented by Judge Lynch on their presentation of the case. As originally tabulated the primary result was:

Church, 29,324; Simpson, 29,251; Chindblom, 23,783; Royal Oscar Johnson, 3,071, and Eric A. Sodersten, 1,102.

Many Spoiled Ballots.

Spoiled ballots which originally had been counted accounted for most of the losses in the recount. The new result reached by John S. Rusch, chief clerk of the board of election commissioners, acting as a special commissioner for Judge Lynch, was:

Church, 28,871; Simpson, 28,916; Chindblom, 23,480; Johnson, 2,982; Sodersten, 1,053.

Church lost many votes through a mistake of an election clerk who initialed ballots as a judge. Other ballots initialed in the front instead of the back were not counted in the final result.

THE WEATHER

WEDNESDAY, SEPTEMBER 28, 1932.

Sunrise, 5:44; sunset, 5:37. Moon rises at 4:56 a. m. Thursday. Mars, Venus, and Jupiter are morning stars.

Chicago and vicinity—Fair Wednesday and Thursday; little change in temperature; mostly moderate west to northwest winds.

Illinois—Generally fair Wednesday and Thursday; slightly warmer Wednesday in west portion, and in extreme south portion Thursday.

TRIBUNE BAROMETER.

TEMPERATURES IN CHICAGO

MAXIMUM, 8 A. M. 63
MINIMUM, 2 A. M. 51

3 a. m.	60	Noon	59	8 p. m.	57
4 a. m.	60	1 p. m.	58	9 p. m.	57
5 a. m.	59	2 p. m.	58	Unofficial—	
6 a. m.	60	3 p. m.	58	10 p. m.	56
7 a. m.	61	4 p. m.	60	11 p. m.	55
8 a. m.	63	5 p. m.	60	Midnight	53
9 a. m.	65	6 p. m.	58	1 a. m.	52
10 a. m.	62	7 p. m.	58	2 a. m.	51
11 a. m.	62				

For 24 hours ended at 7 p. m., Sept. 27:

Mean temperature, 60; normal, 62; excess since Jan. 1, 664 degrees; deficiency for September, 7 degrees.

Precipitation, .30 of an inch; deficiency since Jan. 1, 1.98 inches; deficiency for September, 1.67 inches.

Barometer, 7 a. m., 30.01; 7 p. m., 30.08. Highest wind velocity, 14 miles an hour from the northwest at 2:46 p. m.

[Official weather table on page 23.]

Telephone Girl Traps Suspect in Kidnaping

An alert Glen Ellyn telephone operator helped to effect the capture early this morning of a man suspected of the kidnaping of the owner of a Kenosha soft drink parlor who is being held for $25,000 ransom. The abduction victim is Jess Minkowski, 40 years old, whose place of business is at 6329 14th avenue, Kenosha. He was kidnaped on Monday night.

Held as a result of the telephone operator's alertness is Ray Nolan, 32 years old, who says he lives at 7020 Jeffery avenue, Chicago, and is an automobile salesman. He was seized by Sergt. J. M. Melville and Policeman Roy Beuerman of the Glen Ellyn force.

Mysterious Phone Message.

The setting for Nolan's arrest was laid shortly after 10 o'clock last night when a mysterious message was telephoned to Minkowski's place in Kenosha. Michael Ruffalo, the bartender, answered. The caller asked for Tom McNally, Minkowski's partner.

"We've got Jess," the man announced. "Tell his brother, Joe, to get $25,000 ready tonight."

It was the first word received about Minkowski since his disappearance. Police Chief John T. Sullivan, of Kenosha, had the call traced, and learned the source was Wheaton. He requested the police there and in neighboring communities to be on the lookout for any further calls to Kenosha 8622—Minkowski's number. Telephone operators also were asked to help.

Trapped by Phone Girl.

At midnight a call for Kenosha 8622 came from the Chicago, Aurora & Elgin station in Glen Ellyn. The operator, Miss Anna Morris, flashed Sergt. Melville. Meanwhile she delayed putting through the call, thus holding the man in the station booth.

Sergt. Melville and Policeman Beuerman raced to the station. As they arrived a large car, which had been parked in front, sped away. The policemen ran inside just as Nolan dashed from the booth. Melville seized him.

Police said they were confident he was the man who had put through the call. In doing so, they said, he gave the name of Harris. Nolan denied that he had called the Kenosha number. He said he was in Glen Ellyn visiting a girl.

2 Weeks' Pay for Teachers Reported Near

Two weeks' pay for the school teachers, policemen, firemen, and other unpaid employés of the city and board of education will probably be in the hands of the city treasurer ready for distribution by tomorrow. This was the report in the city hall yesterday, which was regarded as authentic, although officials refused to discuss it.

Mayor Cermak conferred with Chicago bankers last week before he led a party to Washington to secure a loan from the Reconstruction Finance corporation for poor relief. Arrangements have since been completed, it was reported, through which the banks will purchase more than $4,000,000 worth of tax anticipation warrants. Approximately $4,290,000 is needed to pay city and school employés for a two weeks' period.

Report Gets Confirmation.

Confirmation of the report came when school board officials asked Auditor Henry Brackett to prepare an estimate of the size of the pay roll needed to pay the school teachers and employés for the first half of April. Mr. Brackett reported that $2,390,000 would be needed, of which $1,900,000 would be for teachers' salaries.

Mayor Cermak said he hoped to have enough money for a two weeks' pay roll this week. In discussing the plight of the unpaid employés, he declared that the special grand jury, if it meets, should investigate the activities of persons who have advised citizens not to pay their taxes.

"The $9,000 allotted to the special grand jury could well be spent in looking into the activities of those who over the radio and by mail advise people not to pay their taxes," he asserted. "The activities of these tax racketeers have done incalculable harm to the credit of the city.

Hold Out for Reduction.

"If taxes were paid public employés' salaries could be paid and millions of dollars put into circulation through the grocer, butcher, and landlord.

"Some taxpayers able to pay are holding out for a 25 per cent reduction. They'll get it over my dead body, because those who have paid must be protected. All I can do towards reducing tax bills is to cut the cost of city government and what I've done in that direction will be shown in the 1931 tax bill which will be 20 to 35 per cent lower than the 1930 bill.

"The grand jury should investigate to ascertain how much the taxpayers have paid to the various tax associations and who got the money. I am wondering if the radio talks of these tax racketeers are not an indictable offense."

Prystalski Plans Statement.

Chief Justice John Prystalski of the Criminal court, when informed of the mayor's statement, said he would study the situation and might have a statement to make later this week.

County employés are to receive two weeks' pay today for the last half of May. The sale of $450,000 of 1931 tax warrants to banks made the pay day possible. The county board at a meeting yesterday decided to drop a plan to pay salaries in tax warrants, because of the opposition of the workers.

Turks Find Evidence of Homer's Birth in Smyrna

ISTANBUL, Turkey, Sept. 27.—(AP)—The official newspaper Milliett said today that the Turks had discovered documents in Smyrna proving that Homer, the ancient Greek poet, was born in the Halkapinar district of that city.

REACH LAST-MINUTE HOME HUNTERS WITH A TRIBUNE WANT AD NOW!

Place your apartment-to-rent want ads in tomorrow's Tribune in order to reach families who have not yet decided where they are going to live. Tribune Want Ads start early and work all day. Tenants prefer to find their apartments in the Tribune. 200,000 more families in Chicago and suburbs read the daily Tribune than read any other daily newspaper. Call Superior 0100—Want Ad Visor—today and start interviewing prospects at once!

1,000 INJURED AS PORTO RICO IS DEVASTATED

Santo Domingo Is in Hurricane's Path.

Death and Destruction

SAN JUAN—Two hundred persons estimated killed and 1,000 injured by hurricane in Porto Rico. Property damage is estimated at $85,000,000. Fruit and coffee crops suffer heavy damage. City of San Juan nearly wrecked.

ST. THOMAS—Fifteen lives lost in Virgin islands. Streets of St. Thomas littered with debris. Property loss $200,000.

ATHENS—Earthquake wrecks towns in Macedonia, peninsula of Chalcidice, Greece, and southern Jugo-Slavia. More than 150 persons killed and 250 injured.

(Pictures on Back Page.)

[Copyright, 1932, By the Associated Press.]

SAN JUAN, Porto Rico, Sept. 27.—A hurricane swirled through Porto Rico today and lumbered on, leaving a death toll that probably will mount into hundreds, and property damage that will finally be calculated in the many millions of dollars.

Gov. James R. Beverley tonight estimated the dead at more than 200 and the injured at 1,000.

It was the "storm of San Eusepio," named on the feast day of that saint last Monday, when the dread winds first started their relentless northwestward course out of the equatorial Atlantic. Tonight all was over, and much of the island was devastated, just as it was by the storm of San Felipe in 1928, when hundreds lost their lives and $35,000,000 in property damage was wrought.

Heads for Santo Domingo.

It was feared, however, that the hurricane's work of destruction is not finished. Tonight it was reported headed directly for Santo Domingo, capital of the republic of Santo Domingo, and for Port au Prince, Haiti. Reports from Santo Domingo said strong winds swept into the city at 8:30 o'clock tonight and that heavy rain had begun to fall.

After the storm had left Porto Rico Gov. Beverley lost no time in starting relief machinery. He formed an emergency committee and gave it instructions to find shelter and food for the many thousands of destitute and homeless. He promised that insular funds would be placed in the committee's hands tomorrow, pending a definite relief program.

Reports Many Towns Leveled.

The governor's couriers, sent out to gather information on the hurricane, brought him back information upon which he based his estimate of the dead and injured. He said this estimate undoubtedly would be revised upward. Because of broken communication lines there was no way of telling how many dead there were.

Rafael Veve, Jr., assistant general manager of the Fajardo Sugar company, arrived in the capital late today after a fatiguing journey of eight hours from Fajardo, only 30 miles away.

"All the towns between Fajardo and Carolina, more than half the distance to the capital, were leveled," Velve said. "All the plantation houses were destroyed.

"There were 39 dead at Fajardo when I left at 8 a. m. and I saw about 100 dead between Fajardo and Carolina. I can well imagine thousands dead in the districts I traversed."

Fruit and Coffee Crops Ruined.

Starting shortly before last midnight, the 120 mile wind lashed San Juan and the hinterland, wrecking buildings, ripping the roofs from houses and blowing down their side walls, and ruining the valuable citrus fruit and coffee crops.

The loss in the fruit crop alone was estimated at $7,000,000 after a personal inspection of part of the area of devastation. Gov. Beverley said the damage to the coffee crop would be even greater.

The storm put San Juan's water and light facilities out of commission. The manager of the power company said it would be impossible to restore either service before Thursday.

Radio Station Wrecked.

San Juan was left a nightmare of wreckage by the storm.

The great steel towers of radio station WKAQ, which was broad-

casting during the early part of the storm, lay bent and twisted in the streets. A concrete wall of Tres Banderas, a popular movie theater, was blown in.

Numerous small craft along the waterfront were stove in and driven aground. Several of the piers, notably pier No. 5, were left roofless. Great damage was done to merchandise stored on the docks.

At least 800 of the 1,000 dwellings of the ocean front section of San Juan either were destroyed or damaged so greatly that it was impossible for their occupants to continue living in them. During the night hundreds of families found refuge in the ancient Spanish fort of San Cristobal.

Rescue Women and Children.

The casualty list in San Juan itself was kept down because police, warned in advance of the imminence of the storm, rounded up hundreds of women and children and placed them in churches and school buildings which were much more substantially built than their homes. In the villages little protection of this sort was available.

Gov. Beverley said the heaviest agricultural loss would be the destruction of the coffee crop just coming into harvest. This was the first crop since the coffee plantations were ruined by the storm of 1928.

No Americans Dead.

A preliminary check indicated that none of the Americans living here was killed or injured. But no American resident escaped without property loss.

In the Condado residential section among the many homes unroofed or otherwise damaged was that of United States District Judge Ira K. Wells of Kansas. The judge and Mrs. Wells found shelter elsewhere.

The home of Manuel V. Domenech, insular treasurer, who is now in New York, was unroofed and otherwise damaged, but none of the family was injured. This home was wrecked in the storm of 1928.

By the governor's order, police were instructed to impress into service prisoners in all the jails, letting them work without guards at clearing the roads and streets and reestablishing communication facilities.

Red Cross Rushes Help.

Washington, D. C., Sept. 27.—(AP)—Upon word from Gov. Beverley of Porto Rico that it was feared the entire island had been devastated by the hurricane, the Red Cross late today ordered its chief supply officer to the spot and arranged for a destroyer to carry medical supplies.

Soon after the governor's radio report reached the war department, George Smith, the Red Cross chief supply officer, was ordered to leave in the morning for Miami. He will reach the Florida city at 3 a. m. Thursday and five hours later will leave by airplane for San Juan. Smith spent six months there in hurricane relief in 1928.

Preparing to take care of all medical need in the storm area, Col. Ernest P. Bicknell, vice chairman in charge of insular and foreign affairs, said a destroyer would sail with the necessary supplies immediately information is received on probable requirements.

15 Dead in Virgin Islands.

[Chicago Tribune Press Service.]

ST. THOMAS, Virgin Islands, Sept. 27.—The Virgin islands suffered severely as a result of the hurricane which struck here yesterday. Property damage was estimated at $200,000. Fifteen lives were lost and boats were sunk in the harbor. The inhabitants are planning to petition the American government for aid. The streets here are littered with the ruins of demolished houses.

150 ARE KILLED AS QUAKE ROCKS SOUTH EUROPE

Greek Peninsula in Ruin; Thousands Homeless.

[Copyright: 1932: By the New York Times.]

ATHENS, Sept. 27.—One hundred and fifty persons are known to have been killed and 1,000 injured on the Greek peninsula of Chalcidice by a series of earthquake shocks which began at 10 o'clock last night and continued with almost unabated violence today. Since many villages were destroyed, with houses collapsing on their inhabitants, it is feared the death toll will be much greater.

The zone of the earthquakes, which were of such violence as to destroy two siesmographs in the Saloniki observatory, extended across the Greek frontier into Bulgaria and South Serbia, where thirty-five persons lost their lives in a quake last spring.

Refugees Tell of Horrors.

In the latter two countries only material damage seems to have been done, but refugees who have begun to reach Saloniki from Chalcidice tell fearful stories of the havoc wrought in the peninsula. They had just retired when a few minutes past 10 o'clock a series of shocks began which continued for an hour with unabated violence. Walls and ceilings fell and those who had time fled in their nightclothes into the darkness.

At dawn the violence of the shocks were somewhat abated and survivors started to make their way across the fissured earth out of the earthquake zone to Saloniki. They reported having seen three villages completely destroyed and eight others in which scarcely a house was standing. The town of Ierissos was in ruins and sixty of its inhabitants were killed.

Rush Relief Measures.

In the town of Statonik 3,000 houses were reported completely destroyed and 100 persons are believed to have met their death. Stegeira, famous as the birthplace of Aristotle, was also destroyed. The Nea Rhoda settlement, mostly occupied by Greek refugees from Turkey, is believed to have suffered a heavy loss of life.

Need among the survivors is great and the government immediately commenced a large scale relief action. Doctors and nurses are being hurried from Saloniki and Athens. A number of injured are receiving attention in the monasteries and nunneries at Athos.

TWO ROB MARKET OF $105.

Two robbers yesterday took $105 from the Pope grocery and market, 2004 East 71st street, after locking the manager, S. Schoenfield, in the basement of the store.

Hurricane Leaves Trail of Destruction

Map indicates the route being followed by the West Indies hurricane which killed at least 215 persons and injured 1,000 others in the Virgin islands and Porto Rico. The hurricane is now reported heading for Santo Domingo and Port au Prince. The map inset shows centers which were devastated in Porto Rico.

CHIEF REBUKES MOVE TO IGNORE G. A. R. TRADITION

Resists Militia Plan to Lead the Parade.

The thin blue line of the Grand Army of the Republic is called to battle again.

This time the veterans are fighting to prevent R. D. Keehn, major general of militia, from taking away their traditional right to arrange their own Memorial day parade. Keehn recently asked Corporation Counsel William H. Sexton to draft an ordinance which would, provided the city council passes it, put the leadership of the annual march in civilian control and let the aged but still sprightly veterans who fought in '61 have inconspicuous seats in the rear.

Demands Fighters' Rights.

Capt. William P. Wright, Chicagoan who was elected national commander of the G. A. R. at Springfield last Thursday, has addressed a vigorous letter to all aldermen and city officials demanding that the Keehn move be rebuked.

First the new commander reviewed the history of the Grand Army Memorial association of Cook county, composed of his organization; the United Spanish War Veterans, Veterans of Foreign Wars, American Legion, Disabled Veterans of the World War, and their auxiliaries.

"Activities for the observance of Memorial days," the captain's letter continued, "were inaugurated fifty years ago by the veterans of the civil war, under the auspices of the Grand Army of the Republic Memorial association of Cook county.

"The G. A. R. and the organizations uniting with it in this association are opposed to any change which would tend to deprive these veterans of their rightful direction of these activities."

Move Started Last Year.

According to the commander of the civil war soldiers, Keehn's attempt to shove the veterans into the background began at the last Memorial day parade.

"A demand was made then," Capt. Wright said, "that the first division of the parade be given over to the National Guard regiments. When this was not done the National Guard held their own parade and our organizations held one the way we wanted it held. We, as the founders of the parade and as the senior body, are entitled to first place and we won't allow any other group or individual to make the arrangements."

Rome in Darkness While 'Enemy' Planes Bomb City

ROME, Sept. 27.—(AP)—Mimic warfare made Rome tremble tonight as a theoretical invader attacked the capital from above. The city was in darkness but flares from the attackers, shells from anti-aircraft guns, and searchlights that hunted the enemy in the sky gave blazes of light from time to time. Hostile planes dropped bombs that exploded before they touched houses or ground. Flares were dropped to aid the enemy aim.

COOLIDGE HEADS NONPARTISAN RAILWAY SURVEY

Group Seeks Solution of Lines' Many Problems.

New York, Sept. 27.—[Special.]—Appointment of a committee, representatives of both major political parties, to study the present situation of the railroads and to present for public approval their recommendations as to what reforms are necessary, was announced tonight by Walter H. Bennett, president of the Emigrant Industrial Savings bank. Mr. Bennett made public a list of savings bank and investment organizations, insurance companies and educational institutions responsible for the formation of the committee.

Following are the members of the committee, who, Mr. Bennett explained, have within the last 10 days, consented to serve:

Calvin Coolidge, former President of the United States, chairman.

Bernard M. Baruch, financier and a director of the Baltimore and Ohio railroad, vice chairman.

Alfred E. Smith, former governor of New York state.

Clark Howell, publisher of the Atlanta Constitution and director of the Associated Press.

Alexander Legge, of the International Harvester company and former chairman of the farm board.

Lines Operating at Huge Loss.

The letter of invitation sent to the members of the committee, copies of which Mr. Bennett issued, began with the statement that "the present financial position of the railroads of the United States is a matter of grave concern. Collectively the greatest and most important industry of our country, the railroads have operated in this year at staggering deficits. Only wise and timely federal aid has averted the financial breakdown of important systems."

The letter went on to say that the : tustion involved the livelihood of 1,500,000 railroad employes, the source of 300 million dollars annually in taxes and the value of 19 billion 500 million of railroad securities.

"It has occasioned concern to institutions which hold such obligations among their assets, representing in part the savings of that thrifty portion of our population which is to be found among the policy holders of insurance companies and the depositors in savings banks," continued the letter, which further asserted that the emergency had provoked a strain on the federal treasury and that "any ultimate loss will constitute a burden on every taxpayer."

How Idea Originated.

Mr. Bennett said the idea of invoking a committee of prominent men to focus public attention on the legislative and other needs of the railroads arose among savings banks. He pointed out that the National Association of Mutual Savings banks had recently appointed a committee of which he was a member, to investigate the railroad situation.

After having originated in this quarter Mr. Bennett continued, the idea spread to other institutions who hold large amounts of railroad securities, namely, insurance companies and universities. Among the organizations which are now active in the movement is the Investment Bankers Association of America. Henry H. Sturgis, vice president of the First National bank of New York and a director of the Investment Bankers association, has been active in the movement since soon after it started.

Have Confidence in Coolidge.

Explaining the selection of Mr. Coolidge to head the committee, Mr. Bennett said:

"The country as a whole has a great deal of confidence in Mr. Coolidge and it believes that he will always protect the interest of the individual. I believe him to be a level headed gentleman."

Asked whether the promotion of legislation helpful to the railroads would be the chief aim of the committee Mr. Bennett replied:

"That is my idea of what the members were appointed for."

It was learned today that rival interests to the railroads had been sounded out on the appointment of the committee and that these had indicated their approval of its formation. These interests were understood to include pipe lines and highway transportation systems, which have provided competition which the railroads have contended has been unfair. The interstate commerce commission is also understood to have been informed of the formation of the committee.

SCHOOL DISTRICT TAKES STEPS TO INCREASE TAXES

Possibility that property owners in school district 107, which includes part of Highland Park, might seek to increase their own school tax rates from $3 to $2.30 was hinted at in a massmeeting in the Elm Place school auditorium last night.

The meeting was addressed by Howell W. Murray, president of the district. He said that the two schools in his jurisdiction can operate on a cash basis until April 1. Further operations after that date are doubtful unless funds are raised, he said.

A way out, Mr. Murray suggested, was to take advantage of a recent legislative act which permits school districts to boost their own tax rates. To accomplish this, he said, the property owners in the district must petition the school board, and the board must then call a special election. The attitude of the meeting last night appeared to favor such an election.

Chicago Daily Tribune.
THE WORLD'S GREATEST NEWSPAPER

Vol. LXXXXI. Wednesday, Sept. 28. No. 233.

Published daily at Tribune Tower, 435 N. Michigan-av., Chicago, Illinois.
The Tribune Company, publishers.
MAIL SUBSCRIPTION PRICES.
Mail subscriptions price in Ill. (outside of Chicago), Ind., Iowa, Mich., and Wis.—Daily with Sunday, one year, $12.50.
Zones 3 and 4 in states other than Ill., Ind., Iowa, Mich., and Wis.—Daily, $7.50 per year.
Zones 5 to 8, inclusive, Canada, Mexico and foreign—Daily, $12.00 per year.
Entered as second class matter Aug. 12, 1903, at the postoffice at Chicago under act of March 3, 1879.

BE KIND TO YOUR BUDGET DINE AT
GIMBEL'S LUNCH
Served every business day 45¢ from 11 A.M. to 4:30 P.M.
GIMBEL'S FULL COURSE DINNER 65¢
Sunday 11 A.M. to 10 P.M. Week days 5 P.M. to 10 P.M.
GIMBEL'S RESTAURANT
30 W. RANDOLPH
Just west of Oriental Theatre

Subscribe for The Tribune

It's New
It's Good Looking
It's Monogrammed
THE SIGNET ROBE
Exclusive at The Store for Men

This smartly tailored, solid color flannel robe with your own individual monogram hand embroidered on the pocket is certainly something out of the ordinary.

In an excellent grade of worsted crepe flannel—and embroidered with your choice of four different monograms . . . very specially priced at

$8.75

Monogrammed and delivered—all within 4 days—
CHOOSE YOUR MONOGRAM

SPORTSMEN'S FLOOR—THE FIFTH
THE STORE FOR MEN
MARSHALL FIELD & COMPANY

Unmistakably Custom Tailored

Imported woolens from England. Perfect fitting. Fine workmanship.

$65
OTHERS: $45 TO $85

Jerrems
Importers and Tailors Since 1857
7 South La Salle Street
128 South Michigan Avenue
334 South Michigan Avenue
140 South Clark—at Adams
225 North Wabash Avenue

QUALITY—SERVICE—SATISFACTION

A new idea in women's hosiery!
HOLEPROOF HOSIERY
expressly designed to harmonize with our new fall styles in coats, dresses, shoes and hats

Rothmoor coat
Rothmoor's bronze brown coat with costly Northern beaver is made all the more fascinating with Holeproof's tanbark chiffons. Rothmoor $65. Holeproof No. 2235, $1

Brucewood dress
Holeproof tanbark is the very nuance to bring out all the brilliancy of this bronzine green Brucewood dress. Brucewood dress $17.50. Holeproof hose No. 2235, $1

Stetson hat
The bronze brown Stetson hat with its intriguing dip of the brim is highly effective with the tanbark Holeproof. Stetson hat $7.50. Holeproof hose No. 2235, $1

Brucewood shoe
Brucewood shoes . . rich, supple suede to go with wispy, sheer chiffons . . bronze brown to go with tanbark. Brucewood shoes $7.50. Holeproof hose No. 2235, $1

Brucewood glove
Every detail is in perfect accord—the bronze brown of these gloves of imported suede is just the shade to blend with Holeproof tanbark. Brucewood gloves $2.95. Holeproof hose No. 2235, $1

Other Holeproof hose in chiffons and service weights from 79c, or 3 for $2.25, to $1.95 a pair. Ask to see Holeproof's color co-ordination book on main or 7th floors!

MAURICE L ROTHSCHILD
State at Jackson
MINNEAPOLIS CHICAGO ST. PAUL

A Final Wallop!
Rogers Peet Suits and Overcoats

Things certainly are falling your way!

Rogers Peet suits and overcoats may never again take such a big cut! Woolens are up; commodities generally are beginning to climb.

We're simply carrying out an Anderson & Brothers tradition—to start the new season with new stocks.

But we're not going to weep about it! Turning a few hundred garments into cash has its advantages, too!

So, regardless of costs, out they go! All that's left of last season's stock!

Rogers Peet Suits	Rogers Peet Overcoats
275 were $35	44 were $35
145 were $45	33 were $45
174 were $50	129 were $50
157 were $55	103 were $55
115 were $65	83 were $60
$20	$20

Does "your money back" back 'em? You bet! A sale price—even a ridiculous sale price—can't change Rogers Peet Quality!

ANDERSON & BROTHERS
MICHIGAN AT WASHINGTON
ROGERS PEET CLOTHING
Hats—Shoes—Furnishings

SKEPTICS

● Thousands of men, searching for a better shave, and skeptical, have tried the Gillette **BLUE BLADE** and found it undeniably superior. We urge you to prove this yourself. Shave with the Gillette Blue Blade tomorrow morning.

OLD DIRECTORS QUIT IN MIDDLE WEST SHAKEUP

Operating Executives Are Picked as Successors.

A complete shakeup in the management of the Middle West Utilities company, the billion dollar holding corporation for Insull utilities operating in thirty-two states, was disclosed last night.

Edward N. Hurley and Charles A. McCulloch, receivers in equity for the gigantic Middle West system serving 6,300,000 customers in the United States and Canada, announced that the entire directorate of fifteen, comprising members of the Insull family and their associates, had resigned.

The old directorate of fifteen, the receivers said, has been replaced by a directorate of ten, comprising Grover C. Neff, new president of Middle West, and the presidents of nine leading subsidiaries of the Middle West system.

Fifteen Officers Resign.

Moreover, the receivers revealed, fifteen of the sixteen officers under the Insull régime have been dropped. Among these are Samuel Insull, former chairman, who is now in Paris; Samuel Insull Jr., former vice chairman, now en route to Paris, and Martin J. Insull, president, who is now in Canada. These three were among those who resigned their directorships.

The only officer retained is Oliver E. McCormick, treasurer. Others resigning were J. Paul Clayton, E. V. Graham, and Dempster MacMurphy, vice presidents; Eustace J. Knight, secretary, and C. E. Packman, auditor. Mr. Packman will continue on the pay roll as an accountant and bookkeeper.

The move was regarded in La Salle street as designed to divorce the Middle West system from all vestige of Insull control and to safeguard the company from efforts, discerned in several quarters, to have it adjudged bankrupt. Middle West has 381,000 stockholders.

Scout Bankruptcy Talk.

Messrs. Hurley and McCulloch dismissed the bankruptcy talk as "poppycock." They reiterated their statement that the company is solvent and declared that the forty-two operating subsidiaries are now in a stronger cash position than at any time in the last five years.

Other directors besides the Insulls who resigned their places are:

WALTER S. BREWSTER, partner in the brokerage house of Russell, Brewster & Co.

BRITTON I. BUDD, former president of and now receiver for the Chicago Rapid Transit company.

E. A. DAVIS, former vice president and controller of Middle West Utilities.

EDWARD J. DOYLE, president of Commonwealth Edison.

LOUIS A. FERGUSON, vice president of Commonwealth Edison.

JOHN F. GILCHRIST, vice president of Commonwealth Edison.

JOHN H. GULICK, vice president of Commonwealth Edison.

E. W. LLOYD, vice president of Northern Indiana Public Service company.

LEWIS E. MYERS, president of the L. E. Myers Construction company and president of the board of education.

EDWARD P. RUSSELL, partner in Russell, Brewster & Co.

MARSHALL E. SAMPSELL, former president of Central Illinois Public Service company.

B. E. SUNNY, former chairman of the board of the Illinois Bell Telephone company.

New Directors Announced.

The ten new directors announced yesterday are the following:

C. W. AMIDEN, president Kansas Electric Power company, Lawrence, Kas.

L. B. HARRINGTON, president Kentucky Utilities company, Louisville.

W. J. HODGKINS, president Lake Superior District Power company, Ashland, Wis.

JAMES C. KENNEDY, president Central and Southwest Utilities company, Dallas, Tex.

F. E. KRUESI, president Wisconsin Power and Light company, Madison.

JOHN A. McPHAIL, president Great Lakes Power Co., Ltd., Sault Ste Marie, Ont.

L. A. MAGRAW, president Central Illinois Public Service company, Springfield, Ill.

A. W. MOORE, president City Ice company, Kansas City, Mo.

GROVER C. NEFF, president Middle West Utilities company, Chicago.

T. T. PARKER, president Northwestern Public Service company, Omaha.

Receivers Explain Change.

"The plan of having the principal executives who are responsible for the operations of the subsidiary companies acting as members of the board will be of material benefit to the entire organization in assuring more immediate alignment with the central Middle West organization with resultant economy in management," the receivers formally announced.

Discussing the shakeup informally, one of the new executives said that "the old directors were all right, but we wanted to get a group of men who would get behind Mr. Neff's leadership."

President Neff also made an announcement. He said that V. H. Moon, former commercial and new business manager for the Pacific Power and Light company at Portland, Ore., had been appointed to the same position for Middle West, supervising new business for all operating companies within the system.

Swanson Summons "Key Men."

Three "key men" in the old Insull organization, now finally disrupted, were summoned by State's Attorney Swanson last night to appear in his county building office today for questioning concerning their own and Samuel Insull's finances. Mr. Swanson said he would conduct the examination personally.

The men summoned are Mr. Sampsell, former Middle West director and former president of Central Illinois Public Service; P. J. McEnroe, former vice president of the bankrupt Insull Utility Investments, Inc., and of the bankrupt Corporation Securities company, and John F. O'Keefe, former secretary-treasurer of the two bankrupt investment trusts.

Mr. Swanson had intended summoning Samuel Insull Jr. in the same inquiry. This was prevented by young Insull's departure from the United States.

To Probe Loan Deals.

Mr. Sampsell is to be questioned particularly concerning his withdrawal of $400,000 of the $6 preferred stock of his company from the company vault to cover one of his depleted accounts in the stock market.

Mr. McEnroe and Mr. O'Keefe are to be questioned concerning the extensive borrowing, loaning, and transferring of collateral between the investment trusts, as disclosed in the reports of receivers for the trusts. As former confidential secretary to Samuel Insull Sr., Mr. O'Keefe will be questioned concerning the orders given him by his chief.

Direction of the federal investigation of the Insull companies was taken over yesterday by James S. Egan, chief accountant of the United States bureau of investigation, who arrived from Washington at the orders of J. Edgar Hoover, director of the bureau. Mr. Egan was accompanied here by five expert accountants.

Prosecutor Is Surprised.

United States Attorney Dwight H. Green, upon whom will devolve the duty of procuring indictments and prosecuting in the event fraud is discovered, expressed surprise yesterday at the departure of young Insull for Europe to see his mother, who has been reported as seriously ill.

"I had no notice of Mr. Insull's departure until a newspaper man informed me of it," said Prosecutor Green. "I don't know that I would have opposed his going. But if I had known I would certainly have placed him under subpoena."

Reassuring reports concerning the illness of Mrs. Samuel Insull Sr. arrived from Paris. A representative of THE TRIBUNE, calling at the hotel where the Insulls have been staying, was informed that Mrs. Insull had gone for a stroll. Mr. Insull refused to attach any significance to his son's impending visit and declined to comment otherwise.

RIFT REPORTED

MRS. ALFRED E. SMITH JR.
[Harris & Ewing Photo.]

New York, Sept. 27.—(AP)—The American says Alfred E. Smith Jr., son of the former governor of New York, and his wife have separated. The paper says Curtin and Glynn, lawyers, are drawing up a separation agreement.

Mrs. Smith was formerly Bertha Gott, daughter of a Syracuse, N. Y., locomotive engineer. She married Smith eight years ago, in a secret civil ceremony, followed later by services in Holy Cross church here.

Smith is employed by the Curtin and Glynn law firm. The lawyers declined to discuss the reported separation.

The American says several shops have been informed by Smith he will not be responsible for his wife's debts, and says friends of the couple declared they would not carry their differences to court.

DENY SWANSON'S PLEA FOR $50,000 TO PROBE CRIME

Is No Grave Emergency, County Board Holds.

The county board finance committee yesterday denied State's Attorney Swanson's request for a $50,000 fund to press criminal investigations. With only one dissenting vote the committee voted to table the request, on the ground that no grave emergency existed.

A week ago the same committee voted an appropriation of $9,000 for a special grand jury to investigate organized gangs and racketeers and charges of protection accorded them by public officials. The appropriation was carried over protest of four commissioners that the investigation was purely a political attack on the state's attorney. The county board as a whole indorsed the committee's action.

Fisher Jury in Question.

The special grand jury was convened by Circuit Judge Harry Fisher as chief justice of the Criminal court last April in the war of the special grand juries. Judge Fisher appointed his grand jury after Judge Michael Feinberg, then a candidate for the Republican nomination for state's attorney, had summoned another jury to investigate charges of election terrorism. The Feinberg jury was subsequently held illegal by the state Supreme court.

Judge Fisher, who is no longer in the Criminal court, urged the committee to approve the $9,000 appropriation. A question has since been raised as to the legality of the functioning of the special jury.

Defends Swanson Request.

Commissioner William Busse charged yesterday that the move to table Prosecutor Swanson's request was a further evidence of the domination of politics in board affairs. Busse and Commissioner George Miller are the only Republicans on the board.

"The state's attorney is asking for money to carry on bank investigations, the Insull investigation, the bombing of the home of Judge McGoorty and other matters," Commissioner Busse said. "Last Thursday we passed a resolution encouraging and offering cooperation in these investigations. Now you wish to table the request."

"That resolution was only apple sauce," Mrs. Glenn E. Plumb put in.

"Just love and kisses, but no money," said Commissioner Charles Weber.

Orders from Above? He Asks.

"The public will be glad to hear we vote apple sauce and love and kisses," Busse answered. "Have you received orders from above to hamper the state's attorney?"

President Emmett Whealan said the board had no instructions from "above or below."

Miss Amelia Sears, another commissioner, offered the motion to table the request, explaining that she felt that the emergency was not sufficient to warrant granting the plea after the budget had been adopted. She was joined by Mrs. Edward J. Fleming, who had also voted against the Fisher appropriation in committee.

Commissioner Miller also supported motion, "solely to be consistent, because he had voted against the Fisher fund and believed the board should reconsider that appropriation in view of the action on the Swanson request." Busse alone voted against the tabling.

BROOKS' COMET REDISCOVERED BY SCIENTIST

Brooks' comet, a celestial wanderer which has appeared in the skies five times since 1889, has been rediscovered by Prof. George Van Biesbroeck of the staff of Yerkes observatory at Williams Bay, Wis.

Dr. Otto Struve, director of the observatory, said that the comet was of the twelfth magnitude and barely visible. During the appearance of Brooks' comet in the early '90s photographs showed it with a broken and diffused tail. It was supposed then that collisions with meteor swarms had twisted the tail out of the regular contour.

TWO HELD AS SLAYERS.

Francis Crotty, 21 years old, 7545 Wentworth avenue, and Peter Baliciulis, 21 years old, 7903 Rhodes avenue, yesterday were recommended held to the grand jury by a coroner's jury for the murder of Ernest Kampers, killed during a robbery of his meat market Sept. 13.

EX-SENATOR DIES

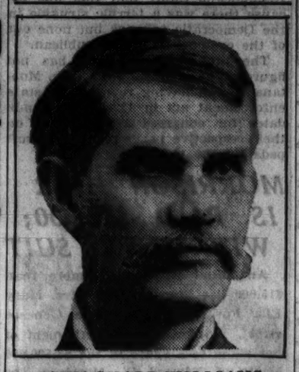

JOHN SHARP WILLIAMS.

J. S. WILLIAMS, EX-SENATOR OF MISSISSIPPI, DIES

Once Polled All Votes Cast in His State.

Yazoo City, Miss., Sept. 28 [Wednesday].—(AP)—John Sharp Williams, 78 years old, former United States senator from Mississippi and one of the south's outstanding statesmen, died at his home near Denton at midnight.

Williams' political philosophy was known to every school child in Mississippi and neighboring states. He was a brilliant orator whose tongue had a sting that made him a scourge to opponents. His break with James K. Vardeman was the beginning of one of the most intense and dramatic political feuds that the south ever knew.

Vardeman was himself a master of oratory and he and Williams broke over issues and served together in the senate. Williams was a stanch follower of Woodrow Wilson and Vardeman was an opponent of the war president on issues paramount at that time.

Lived on His Plantation.

After his retirement from the senate Williams went to his plantation near here and said he was through with politics. But, every now and then, he spoke a word for his party.

Senator Williams had been ill for a long time, but recently had rallied and seemed to be in much better health.

One of the last of the statesmen of the "old south," Mr. Williams was for years a picturesque figure in congress. He was born in Memphis, Tenn., in 1854. During the last years of his 25 years in Washington Senator Williams' activities on the senate floor were circumscribed by increasing deafness, to which many of his friends attributed in part, at least, his decision made during the campaign of 1922 to retire to his cotton plantation in Yazoo county.

A Skilled Parliamentarian.

A student, a master of several languages, and equipped with a vast fund of information, Senator Williams was besides a skilled parliamentarian, keen of wit and endowed with generous humor. He specialized in political issues of national moment and often presented voluminous data and an array of statistics which disconcerted his opponents. He also gave much study to international problems and politics and was second in rank among the Democrats on the foreign relations and finance committees.

Americanism was the text of many of his Senate addresses. He abhored and denounced sectionalism on every occasion and, while cherishing and praising the Civil War memories of the south he pleaded often for a united America.

Mr. Williams was married on Oct. 2, 1877, at Livingston, Ala., to Dial Webb, daughter of Dr. Robert Dickens Webb. They had seven children.

Soldier Who Went to Aid Custer Too Late Is Dead

Boston, Mass., Sept. 27.—[Special.]—Sergt. John Gorham, who had a distinguished army record, is dead at the home of his son. He enlisted in 1875. Sergt. Gorham was one of the expedition which hurried to the aid of Gen. Custer and part of his command, only to find they had been slaughtered by a much larger force of Sioux indians.

Layton Named for Governor by Delaware Democrats

Dover, Del., Sept. 27.—(AP)—Landreth L. Layton of Georgetown was today nominated for governor by the Delaware Democratic state convention.

BURGLARS ELUDE POLICE AFTER 3 GUN BATTLES

One of Bandits Believed Wounded.

Four window breaking burglars, said to be the same gang which has operated throughout Chicago for ten months despite traps laid for their capture, again escaped police early yesterday after three separate shotgun and revolver battles with four police squads.

The gang's activities of yesterday morning ended when police came upon them in front of 310 East 39th street as they shifted $2,000 in loot from the automobile used in two burglaries into a second car. The bandits sped away in the second car and outdistanced Sergt. Michael Ryan and his detective bureau squad. In the bullet riddled automobile abandoned by the gunmen, police found 85 dresses taken from the window of the Cornell Frocks, Inc., 1623 East 55th street, and 87 dresses obtained from the window of a Sally Frock shop at 2754 Milwaukee avenue. Blood stains on the right side of the front seat convinced police that at least one of the gang had been wounded in the battles with police.

Gangsters Elude Police.

The burglary gang was first sighted at Kedzie and Milwaukee avenues at 3:30 a. m., after the gangsters had smashed the Sally Frock shop window, gathered the dresses, and sped away. Policeman Robert T. Fisher and a squad from the Shakespeare avenue station gave chase and exchanged shots with the gunmen. The faster car of the burglars outdistanced the police squad at Chicago and Kedzie avenues.

An hour later the burglars broke the window of the Cornell Frocks store and carried off 85 dresses. A Hyde Park police squad, composed of Maurice Mahoney and Edward Quinn, was summoned by radio and encountered the gang at 51st street and the Outer drive. Joined by a second Hyde Park squad, commanded by Sergt. James McLaughlin, Mahoney and Quinn engaged the gunmen in a running gun battle to Michigan avenue and 39th street, where the police were outdistanced.

Sergt. Ryan and his squad, who had been given a description of the automobile of the burglars, came upon them a short time later as they were transferring the loot on East 39th street. The abandoned car had been stolen on Monday from J. E. Donovan, 255 Addison street, Riverside.

Like a Wild West Gang.

The gang first appeared several weeks before Christmas last year. Operating in wild west fashion, they smashed windows in loop stores and escaped with thousands of dollars in merchandise.

SUFFERS RELAPSE

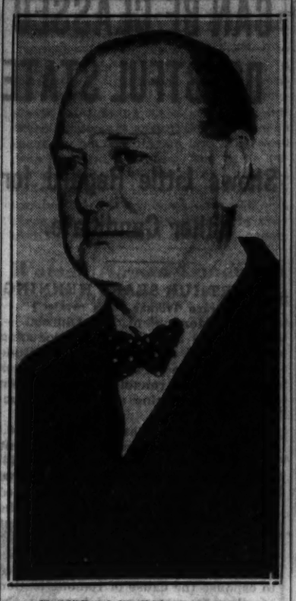

WINSTON CHURCHILL.
[Associated Press Photo.]

[Chicago Tribune Press Service.]

LONDON, Sept. 27. — Winston Churchill had a relapse today after his reported convalescence from a recent attack of typhoid fever while on a vacation at Salzburg, Austria. He was taken from his home to a hospital tonight. "He is very ill and very weak, but his condition is not dangerous," medical advisers said at midnight.

check these SAVINGS before you travel

Remember—these are only a few of hundreds, good every day, offered by the world's largest, most dependable bus system.

Round Trips—Liberal Return

New York	$29.65	Los Angeles	$62.10
Detroit	6.00	Winnipeg	31.40
Toledo	7.00	Fargo	20.40
Cleveland	12.00	Duluth	19.40
St. Louis	8.00	Milwaukee	3.00
Kansas City	15.00	Denver	32.50
Jacksonville	34.50	Dallas	31.50
Battle Creek	3.60	Tulsa	24.00
Indianapolis	6.00	Minneapolis	14.40
Cincinnati	10.15	Niagara Falls	16.15

Service to all important cities of America

Phone WABash 7700

Union Bus Depot, 1157 S. Wabash. Loop Depots, 170 N. State, 112 W. Randolph, 203 West Madison. South—6302 Stony Island Ave. North—Wilson and Broadway.

GREYHOUND Lines

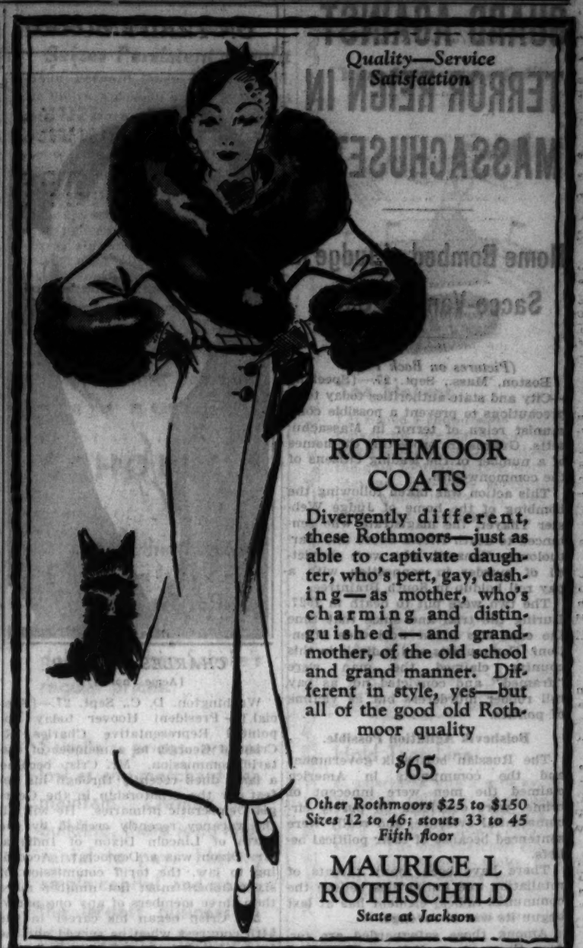

Quality—Service Satisfaction

ROTHMOOR COATS

Divergently different, these Rothmoors—just as able to captivate daughter, who's pert, gay, dashing—as mother, who's charming and distinguished—and grandmother, of the old school and grand manner. Different in style, yes—but all of the good old Rothmoor quality

$65

Other Rothmoors $25 to $150
Sizes 12 to 46; stouts 33 to 45
Fifth floor

MAURICE L ROTHSCHILD
State at Jackson

TRI-PHI
campus dresses and coats for junior misses
SIZES 11, 13, 15, 17

TRI-PHI DRESSES. Chatty bridges—romance—campus frolics and studies—Tri-Phi's for every occasion—pert wools, silks, clever combinations of silk and satin. Your $5.95 is going to work wonders
$5.95
Others $8.95 to $17.50

TRI-PHI COATS for the rumble seats, football games, happy days on the campus. Scotch toned tweeds—jaunty, dashing—brimming over with life—and backed with authentic Scotch clan plaids
$17.50
Others up to $79.50

The Tri-Phi pin of gold and enamel on every dress and coat, 3rd floor

Maurice L Rothschild
State at Jackson

Special Selling for College Men and High School Lads

Two-Trouser SUITS
$22.50
Regularly $30 to $40

Styles that young men demand . . . and quality that we demand . . . in shades of blue, brown, gray and heather mixtures. Both single and double breasted models in sizes 33 to 40 and in ages 14 to 17.

The "Two-Way" Varsity Topcoat
Tweed on one side, rainproofed gabardine on the other . . Voted THE all-weather-knockabout coat of the year by Eastern college men.
$10

A STARR BEST
Randolph and Wabash . . . Chicago
FINE CLOTHES for MEN

COUPON FOR TRIBUNE ACCIDENT INSURANCE POLICY

For New Policy or Renewal. $1.25 a Year

To secure the Chicago Tribune-Federal $7,500.00 Travel Accident Insurance Policy, or to renew for another year one previously issued to you, cut out and fill in the application below and send it with registration fee of $1.25 to Tribune Insurance Dept., Federal Life Insurance Co., 168 N. Michigan Ave., Chicago, Ill. Remit by money order or check payable to Federal Life Insurance Company. (During the first five years, as provided in the policy, the value of all specific indemnities increases 10% each year the policy is renewed.)

☐ NEW POLICY OR ☐ RENEWAL
Check here if you wish new policy. Check here if you wish old policy renewed.

APPLICATION for $7,500.00 TRAVEL ACCIDENT INSURANCE POLICY
Issued to Readers of the Chicago Tribune
(If you wish a new policy ALL QUESTIONS BELOW MUST BE ANSWERED. If you wish to renew a Policy previously issued to you indicate above and fill in name, address and policy number.)
If Renewal, write Policy Number Here
No.

Do you apply for a $7,500.00 Travel Accident Policy to the Federal Life Insurance Company, issued only to Readers of The Chicago Tribune?.....
What is your Full Name?.....
Address? ..... Number Street
..... City State
What is your Age?.....Place of Birth?.....
Date of Birth? Month.....Day.....Year.....
Are you Totally Blind or Deaf?.....Are you Crippled to the Extent That You Cannot Travel Safely to Public Places?
What is the name and address of person to whom you want this insurance paid in case you are killed? (If not answered insurance will be payable to your Estate.)
Beneficiary's Name?.....
Relationship?.....
Address?.....
Do you certify that you are or will become a reader of the Chicago Tribune?
Sign your name here.....
NOTICE: Not more than one policy will be issued to any one person.
Issued Only to Applicants Over 10 and Under 70 Years of Age

The Shirt Shop of the Men's Store

MONOGRAMMED
White Broadcloth Shirts

This is just our way of helping you to know your shirts and to give you at the same time a very definite idea about quality and finished workmanship as it concerns these shirts of white broadcloth. In collar-attached and neckband styles. The neatly embroidered individual monogramming is done without charge.

$1.75
(3 for $5)

First Floor.

CARSON PIRIE SCOTT & Co

WORLD SERIES VISITORS
after the game stop at the
Brevoort Hotel
120 W. MADISON
ROOMS $1.50 and up
MAIN DINING ROOM
LUNCHEON 60¢
DINNER $1.00
A RADIO IN EVERY ROOM

FANNIE MAY CANDY
Today and Tomorrow
SPECIALS

Famous Vanilla Butter Creams 39c LB.

Maple Walnut Fudge
31c LB.

GUARD AGAINST TERROR REIGN IN MASSACHUSETTS

Home Bombed of Judge in Sacco-Vanzetti Case.

(Pictures on Back Page.)

Boston, Mass., Sept. 27.—[Special.]—City and state authorities today took precautions to prevent a possible communist reign of terror in Massachusetts. Guards are protecting the homes of a number of the leading citizens of the commonwealth.

This action was taken following the bombing of the home of Judge Webster Thayer, the magistrate who sentenced to death Nicola Sacco and Bartholomeo Vanzetti, who were convicted of murder in connection with a pay roll holdup in South Braintree.

The two were put to death in 1927. During the trial and since that time the case was given worldwide attention. Communists and radicals in this country claimed the man were "framed" and convicted not as pay roll robber murderers but as victims of politics.

Bolshevik Agitation Possible.

The Russian bolshevik government and the communists in America claimed the men were innocent of crime, were convicted on purely circumstantial evidence, and really were sentenced because of their political beliefs.

There have been many threats of retaliation and authorities believe the communist-radical element has at last begun its war of revenge.

Among those safeguarded are former Gov. Alvan Fuller and Dr. A. Lawrence Lowell, president of Harvard university.

Police officials, after making as thorough an examination as possible of the ruins of the Thayer home, declared that there was no question it had been destroyed by bombs.

Blamed for Death Penalty.

After Judge Thayer sentenced Sacco, a shoe worker, and Vanzetti, a fish peddler, to death, Gov. Fuller refused the men executive clemency. Dr. Lowell was one of a committee of three appointed by the governor to make recommendations as to the guilt or innocence of the men after their conviction.

The explosion in the jurist's home tore out the entire rear part of the house, destroyed a garage in the yard and damaged six other houses in the vicinity.

Judge Thayer was tossed from his bed, but escaped without serious injury. He was unable to get out, however. Mrs. Thayer, in another room, was struck on the head by falling debris and was stunned. Egress from her room also was blocked and the couple were rescued by firemen.

Three Trapped in Wreckage.

In the house also was Miss Joan Ashe, a maid, asleep in an attic room. She was trapped there when the stairway leading from the second floor was torn away by the explosion.

Mrs. Thayer was sent to a hospital. Judge Thayer, calm in the face of misfortune, merely remarked:

"I hate to think that because a man does his duty to God and country he gets this."

He was asked if he believed the communist friends of Sacco and Vanzetti were responsible for the outrage.

"You will not get me to say that," he replied. "That is for the police to determine."

Gov. Joseph B. Ely, who hurried to Worcester as soon as he learned of the blast, extended his sympathy to Judge Thayer and assured him that every resource of the state would be thrown into the search for the perpetrators of the crime.

"I shall suggest to the executive council at its meeting Friday that a large reward be offered for information leading to their arrest and conviction," he said.

Threatened and Denounced.

One of the jurors in the Sacco-Vanzetti case, Lewis McHardy of Milton, was bombed on Aug. 16, 1927. He and his family escaped uninjured, but the interior of their home was wrecked.

Since that time Judge Thayer had received hundreds of threats. He has been, moreover, one of the principal targets of communist orators who have accused him of prejudice against the defendants. This has so weighed upon him that he has taken occasion to defend himself against the charges. To have followed any other course, he has claimed, would have branded him "a judicial coward."

ON TARIFF BOARD

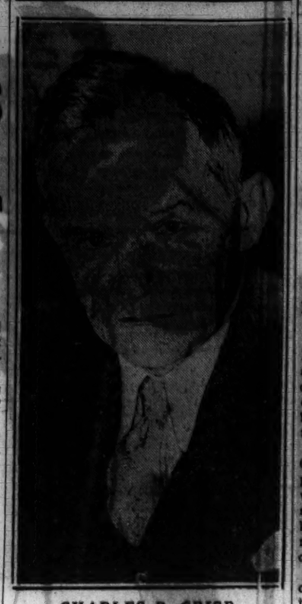

CHARLES R. CRISP.
[Acme Photo.]

Washington, D. C., Sept. 27.—[Special.]—President Hoover today appointed Representative Charles R. Crisp of Georgia as a member of the tariff commission. Mr. Crisp became a lame duck recently through his defeat for the senatorship in the Georgia Democratic primaries. He will fill the vacancy recently created by the death of Lincoln Dixon of Indiana. Mr. Dixon was a Democrat. According to law, the tariff commission of six members must not number more than three members of any one party.

Mr. Crisp began his career in the 54th congress when he served out the term of his father, Speaker Charles F. Crisp. He returned to the house in 1913 and has been there continuously since. As ranking Democrat on the ways and means committee he superintended and was chiefly responsible for the writing of the new revenue bill at the last session.

Following his appointment Mr. Crisp called at the White House. There he said he would be ready to resign his house seat within ten days. This will require his successor to be given a special place on the Georgia ballot, to fill Mr. Crisp's unexpired term.

MONTANA STILL CAN BE CLASSED DOUBTFUL STATE

Shows Little Regard for Either Candidate.

BY ARTHUR SEARS HENNING.
[Chicago Tribune Press Service.]

Butte, Mont., Sept. 27.—[Special.]—Montana is another silver producing state that is scrutinising the attitude of each of the presidential candidates on the silver rehabilitation question but without getting any real satisfaction out of either.

When Gov. Roosevelt was here 10,000 persons, one-fourth of the present population of the Butte mining camp, which includes the city, came out to see and hear him. They displayed little enthusiasm for the candidate, the reason for which has been a subject of hectic discussion ever since.

According to one theory it was because the Democratic candidate failed to espouse the cause of remonetization of silver as a means of boosting the market price of the metal, now down to 28 cents an ounce.

No Mood to Cheer.

According to another view, the 10,000 persons who gathered to hear the candidate were largely the unemployed—men and women face to face with starvation but for organized relief—who could not cheer with their thoughts on where their next meal was coming from. They could not cheer anybody, it is opined, not even the brown derby over whom they went wild in this community only four years ago.

With the Butte mines shut down the population of the city and mining camp has shrunk from 60,000 to 40,000, the other 20,000 having drifted away largely to the rural districts where living is cheaper. There are 2,200 families and 800 single men on the relief rolls, which accounts for more than 10,000 persons or one-fourth of the remaining population.

The Anaconda Copper company is contributing $1,000 a day and the business community has assessed itself two per cent of its income for relief. Altogether $250,000 has been raised and the state is borrowing $300,000 from the Reconstruction Finance corporation.

Discontent Is Everywhere.

Discontent is rife everywhere—not only in the mining communities but in the agricultural sections of the Bitter Root valley and the eastern half of the state.

The farmers are staggering under a burden of debt that ever grows heavier. The latest accretions have been from the seed and feed borrowings of the federal government. There are only 48,000 farms in the state, yet the eight seed and feed loans have added approximately three million dollars to the debt of its farmers. Both parties adopted state platforms urging congress to modify the terms of these loans. Many persons are contending that Uncle Sam should waive collection altogether.

There is widespread dissatisfaction with the Reconstruction Finance corporation for refusing to accept as security for loans the state's six millions of debentures issued in anticipation of revenue from the five cents a gallon gasoline tax which yields three millions a year. The state wanted the loans to finance road construction and could not understand the Reconstruction Finance corporation's refusal to construe such work a self-liquidating project.

Out of 100 irrigation projects in the state, 28 are bankrupt. The Reconstruction Finance corporation declined to make loans on these projects on the ground that they are not self-liquidating. Another cause of dissatisfaction with the government's great depression relief institution: banks and railroads get all they want, runs the common complaint, and the "forgotten man" gets nothing.

Such conditions are reacting against the fortunes of the Republicans and making votes for Roosevelt, one hears, and yet significantly enough there are Democratic leaders who are not so sure that the New York governor will carry Montana.

While grain growers and stockmen are broke and borrowing they are far better off in this state, it is pointed out, than they were last year when they were hard hit by the drought and compelled to accept charity from the Red Cross. Last year the wheat crop was only 15,000,000 bushels; this year it is 59,000,000, the second largest yield in the state's history. The barley crop is enormous and is being fed to cattle. The hay crop is a record breaker. The wool clip will touch from 30 to 35 million pounds.

Producers are making no money on these products at present prices and in the case of wheat the yield this year is swelling the surplus from which the wheat grower is suffering. But the point is made that the farmers have produced bountiful crops this year compared with last and are eating this year whereas they were starving last year. Beef is going up, pork prices are improving and with business reviving in the east, stock raisers are feeding extensively with a view to meeting an increased demand for meat and wool clothing next year.

These are cited as factors that are tending to counteract the depression reaction against the party in power, which may be sufficient to enable Mr. Hoover to carry Montana if by only a slight plurality.

On the other hand, Democratic leaders point to the greatly increased vote in the Democratic primaries this year as evidence of the Democratic trend in the street. For the first time more votes were cast in the Democratic than in the Republican primaries. The Republicans retort that this was because there was a terrific struggle in the Democratic primary but none out of the ordinary in the Republican.

The prohibition question has not figured conspicuously up to date. Montana is wet, having repealed its state enforcement act in 1924. The candidates for congress are standing on their respective party planks but soft pedaling the issue.

GRUNDY COUNTY HAS NO DEBTS AND CASH ON HAND; CUTS TAX

Morris, Ill., Sept. 27.—[Special.]—Grundy county probably holds the record for financial conditions in the state. It owes no bills, has some money in its treasury, has no bonded indebtedness or tax warrants standing against it. The county rate of tax for next year will be 35 cents, which is 2½ cents below the legal limit.

Farmers of the county have organized in the 17 townships of the county in favor of the farmers' holiday movement. With their backs to the wall, it was stated, there was no hope for better times and there was nothing to be lost by joining the holiday movement. No drastic methods are expected, but each farmer pledges himself to keep his products from the market until the price is right.

MORRISON HEIR IS PAID $15,000; WITHDRAWS SUIT

An initial payment of more than $15,000 has been made to Mrs. Mary Ella Fowler, of 714 North Genesee street, Waukegan, in a settlement of her claim to a share in the $3,500,000 estate of Edward W. Morrison, the "millionless millionaire," it became known yesterday.

At the same time it was reported that all other claims have virtually been settled and that the litigation which began in 1917, is near an end. There are at least fourteen other claimants of varying degrees of kinship. Mrs. Fowler is a grandniece.

The settlement to Mrs. Fowler was certified last week before Judge Thomas Taylor Jr., of the Circuit court, and her suit, filed June 13, this year, seeking a distribution of the estate, was dropped. No estimate of her share could be learned last night.

"We have agreed not to reveal the terms of the settlement," said her husband, Frank T. Fowler, former Chicago alderman, and now a Waukegan publisher. "I will say that the $15,000 represented only the first payment. There will be others later."

Although Jerome J. Sladkey, Mrs. Fowler's attorney, refused to discuss the case it was learned that whatever settlements are made to the heirs, sufficient funds will remain to finance the building of the "Morrison Home for the Aged," as provided for in Morrison's will and trust.

Morrison, a retired sea captain, died in 1929 at the age of 93.

MRS. HENRY FORD JOINS BOARD TO SUPPORT HOOVER

Mrs. Henry Ford, wife of the automobile manufacturer, is supporting President Hoover for reelection, and will serve on the women's board of counselors for the Hoover campaign. The board includes many noted women. Mrs. Ellis A. Yost, director of the women's division of the Republican national committee at the Palmer house, announced the addition of Mrs. Ford's name to the board yesterday.

"The board of counselors is assisting the women's division during the campaign," Mrs. Yost said, "and Mrs. Ford has assured us of her desire to aid. She feels that the reflection of President Hoover is imperative for the nation and she wants to do all she can to help."

Mrs. Ford is active in the Women's National Farm and Garden association. She has been a leader in establishing a system of roadside markets.

U. S. NAVY WINS BENNETT TROPHY IN BALLOON RACE

BASEL, Switzerland, Sept. 27.—(AP)—The United States navy balloon was tentatively declared winner of the James Gordon Bennett cup race tonight and second place was accorded the other American entry, "Goodyear No. 8."

The navy bag, carrying Lieutenant Commander G. W. Settle and Wilfred Bushnell, was credited with exceeding the distance of the Goodyear entry, with W. T. Van Orman and R. J. Blair aboard, by 153 kilometers (about 91 miles). The French entry, "Petit Mousse," was third and the Polish "Polonia" fourth.

Last to come down of the 16 balloons which started from here in the classic race on Sunday afternoon, the navy bag landed at 10 a. m. today on the Polish-Latvian border. The bag was slightly damaged in the landing. Van Orman, making a bid for a third successive victory in the Bennett race, brought the Goodyear balloon down at 9 p. m. last night near Bagotoji, 20 miles from Kaunas. Others were grounded at various points in Poland, Czechoslovakia, and upper Silesia.

MOTHER OF THREE ENDS LIFE.

Mrs. Josephine Prudzik, 38 years old, mother of three children, shot and killed herself in her home at 1100 North Hermitage avenue yesterday morning. She was despondent over ill health.

PECK & PECK

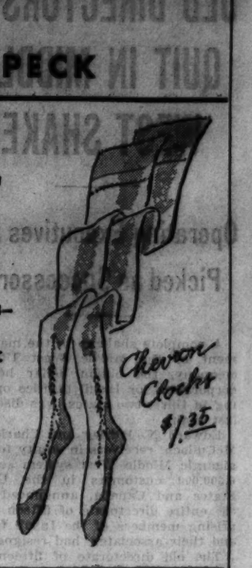

CHEVRONS COMMAND "FORWARD!!!"

....Forward march, in the smartest stocking ever recruited by Peck and Peck — our exclusive Chevron Clocked hosiery. A sheer, clear stocking with open-work clocking made of tiny rows of chevrons. (See "Graham", a Top-Kicker color!)

Chevron Clocks $1.35

38-40 MICHIGAN AVENUE, SOUTH

You'll Need A TOPCOAT for The World Series

WORLD Series time is Topcoat time. No matter how warm the day—late afternoons and evenings carry a definite chill in the air. So get ready—come to The Hub! We'll promise you the Smartest Styles—Largest Selections—Greatest Values.

Handsome Tweed Topcoats..... $20

Camel Hair, Covert, Gabardine, and Worsted Back Topcoats.... $26.50

Hand Pricked Covert Topcoats. $29.50

Worsted Back Camel Hair Coats. $39.50

Stein Bloch's Finest Fleece Camel Hair and Llama Topcoats..... $44

THE HUB
HENRY C. LYTTON & SONS

State and Jackson CHICAGO — Orrington and Church EVANSTON — Marion and Lake OAK PARK — Broadway and Fifth GARY

© 1932. The Hub

We're not offering something "Just as Good"

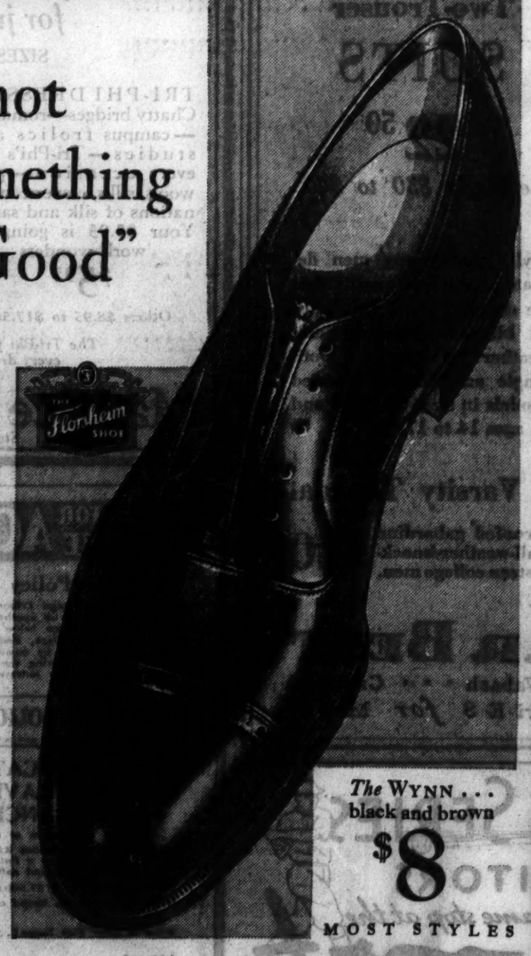

• Any shoe that you purchase in this store you will find the equal in quality or better than before. Every FLORSHEIM Shoe is being made with this thought in mind and the price is based on today's cost. Most men are glad to know this . . . they don't want something "equally good" . . . they want the real thing . . . they get it here and it costs no more.

The WYNN . . . black and brown $8 MOST STYLES

Follow the Play by Play Report of the WORLD SERIES *with a* RADIO SCORE CARD. *Come in for your* FREE *card*

THE FLORSHEIM SHOE SHOPS
Seven Loop Stores

1 N. LaSalle St. — 58 W. Randolph St. — 12 N. Dearborn St. — 32 E. Jackson Blvd. — 108 S. Clark St. — 215 S. Dearborn St. — 116 S. Wabash Ave.

QUALITY—SERVICE—SATISFACTION

Brucewood hand-turned shoes

Airy little things you hardly feel on your feet . . supple kids, soft suedes, ingenious combinations . . hand-turned the famous Brucewood way—to give them wear and comfort that's a revelation

$7.50

Others $5 to $8.50—7th floor

Maurice L Rothschild
State at Jackson

QUALITY SERVICE SATISFACTION

New Fall STETSON HATS

Vogue says—simple and hug-the-neck. Leave it to Stetson to do the rest. All head-sizes

$7.50

Others $5 to $15

Maurice L Rothschild
State at Jackson

SHOUSE GROUP BACKS McADOO'S FOE FOR SENATE

Anti-Dry Association Asks Election of Tubbs.

[Chicago Tribune Press Service.]

Washington, D. C., Sept. 27.—[Special.]—Jouett Shouse, president of the Association Against the Prohibition Amendment, brought a note of cheer to the White House tonight with the announcement that his organization will support Tallant Tubbs rather than William G. McAdoo in the California senatorial race.

In disclosing the plans of his organization, Mr. Shouse, former executive chairman of the Democratic national committee, said that McAdoo had not made his position clear on the prohibition question. He stated also that the associations feared the cause of prohibition repeal might be retarded or embarrassed by the election of Mr. McAdoo. It therefore urged, he said, that California advocates of prohibition repeal vote for Mr. Tubbs.

Mills Starts West Today.

The Shouse announcement increased the optimism held in administration circles on the California political situation. Although Franklin D. Roosevelt, Democratic presidential candidate, received a big reception in California, President Hoover has steadfastly held that he would get the electoral vote of that state.

The President does not now plan to go to California during the campaign. Secretary of the Treasury Mills has been delegated the task of fighting the President's battles in that state and he will leave for the west coast tomorrow. Secretary Mills has been assigned the task of answering Gov. Roosevelt's speeches and of presenting President Hoover's case for reelection to the people of the west. He will deliver seven speeches, the last in Chicago on Oct. 13.

In his announcement, Mr. Shouse said that the executive committee of the association against prohibition had voted unanimously to support Mr. Tubbs, the nominee of the Republican party.

Call McAdoo Vague on Stand.

"There are three candidates," he said. "Mr. Tubbs, the nominee of the Republican party, throughout his campaign for the nomination was definite in his position for repeal. The Democratic nominee is William G. McAdoo. His position has not been made clear.

"As a member of the resolutions committee at the Democratic national convention he opposed both in committee and on the floor the repeal plank which was finally adopted. So far as is known he has refused to commit himself in favor of repeal in response to questionnaires sent him. In a publication by the California division of our association issued before the primary he was listed as having been 'aligned with the anti-saloon league.'

Urge Tubbs' Election.

"Our association believes that the cause of repeal will be distinctly advanced by the election of Mr. Tubbs; that it might be retarded or embarrassed by the election of Mr. McAdoo; and, therefore it urges those who believe that the 18th amendment should be eliminated from the constitution to vote for Mr. Tubbs in November."

Former Postmaster General Harry S. New, long a political foe of Senator James E. Watson [Rep., Ind.], stated today that he sent a letter to his former senatorial colleague offering to campaign for him. The former Harding-Coolidge cabinet member expects to spend considerable time on the Republican firing line this fall. His first speech, to be delivered from Washington, tomorrow, will be an attack on the farm speech delivered at Topeka by Gov. Roosevelt.

MEAT MARKET HELD UP.

Arthur Gorski was robbed of $200 yesterday by two armed men who found him alone in his meat market at 3912 West North avenue.

SEEKS DIVORCE

URSULA PARROTT.
[TRIBUNE Photo.]

Bridgeport, Conn., Sept. 27.—[Special.]—Ursula Parrott, famous woman novelist who in private life is Mrs. Katherine T. Greenwood of New York and Wilton Conn., has filed suit for divorce against her husband, Charles T. Greenwood, banker-broker of New York City, charging intolerable cruelty.

The suit for divorce, which asks return of the novelist's maiden name, was filed in civil Superior court here June 1, but did not become public until today when through his counsel, Attorney Frank E. Jamorzy of Stamford, Mr. Greenwood today filed an answer denying the allegation of intolerable cruelty.

The couple were married Oct. 14, 1931, and there are no children.

RUTHIE ISN'T BLIND, EVEN IF HONEST JACK IS

Andrew Johnson, who will be 77 years old next March, was busy distilling his peppermint crop [hold off, prohibition agents, it's not intoxicating] on his farm near Grovertown, Ind., last Aug. 26, when an automobile drew up in his front yard.

From the car stepped three well dressed men. One was blind. He was led by the others into the Johnson parlor.

"I am Mr. Jackson," the blind man said, "of the Chase National bank in New York. I have heard that you own 25 shares of a utility company that is going into a receivership. You may never have heard of me, but I am known as Honest Jack, and if you will sign over this stock I'll sell it and give you $2,500 worth of Standard Oil stock for it. I don't want you to lose in the receivership."

Mr. Johnson let him have the certificate for his stock and it was duly sold in Chicago. The police learned that later. But the farmer got no money. Fortunately his 13 year old granddaughter, Ruth Johnson, had taken the license number of the automobile and written it down. With this clew Detectives Edward Connor and Patrick McNamara of Chicago went to work. Yesterday they arrested Moe Schoenberg, 36 years old, at 7233 Phillips avenue. Schoenberg is blind. Last night the Johnsons identified him at the detective bureau as the swindler.

Vancouver to Vote on Legalizing Sweepstakes

VANCOUVER, B. C., Sept. 27.—(AP)—Vancouver voters will be asked to express their opinion on sweepstakes at the civil elections on Dec. 14, the city council decided today. A plebiscited will be taken to determine whether the citizens favor amending the criminal code for this purpose to raise funds for hospitals throughout Canada.

FARLEY CLAIMS ENTIRE WEST FOR ROOSEVELT

Democratic Manager Here —Tells of Tour.

BY ARTHUR EVANS.
(Picture on back page.)

Claims that "every state west of the Mississippi" will be carried by Gov. Franklin D. Roosevelt were placed before the local Democrats yesterday by James A. Farley, Roosevelt manager and chairman of the Democratic national committee.

Mr. Farley, en route for New York, reviewed the political results of Gov. Roosevelt's tour to the Pacific at a luncheon at the Congress attended by 1,000 party chieftains and ward and precinct workers. He stuck to his old prophesy of a Democratic landslide of proportions greater than any in political history and remarked, "I'm not conceding a single state to the Republicans."

Predict Illinois Victory.

Not to be outdone in forecasts, Mayor A. J. Cermak, Bruce Campbell of Belleville, downstate manager, and others predicted that Illinois will go for Roosevelt for president, Judge Horner for governor, and the rest of the Democratic state ticket by 500,000 to 750,000 plurality and will send a preponderantly Democratic delegation to congress and elect a Democratic state legislature. Afterwards Mr. Farley, Mayor Cermak, and the party workers held a brief conference in which information was exchanged on detailed situations. The Roosevelt manager left at 3 o'clock for New York, after an absence in the west of almost a month.

Clayton Smith presided at the luncheon, and Mayor Cermak served as toastmaster.

Enthusiasm Is Boundless.

"The west is safe for the Democratic ticket," said Mr. Farley. "The sentiment which I found throughout the west on my trip a year ago I found in full measure on this trip. One would have to be on the Roosevelt train to appreciate the boundless enthusiasm. Everywhere Gov. Roosevelt went he was given a great reception.

"I have seen great demonstrations in New York, such as that which attended the arrival of Col. Lindbergh, but I have never seen anything to equal the demonstrations for Gov. Roosevelt in Seattle, San Francisco, and Los Angeles. They were spontaneous. And in the little communities in Idaho, Wyoming, and other states, great crowds greeted the train.

"Last night I was in Kansas, and the Democrats there feel that Roosevelt will carry Kansas, the only state I was doubtful of. Roosevelt will carry California by a substantial plurality."

Finds Harmony Downstate.

Mr. Campbell, as downstate Democratic manager, predicted downstate as well as Cook county would go strongly for Roosevelt, Horner, and the rest of the ticket.

"The party has never had such harmony," said Mr. Campbell.

Melvin A. Traylor, who was among the candidates at the Democratic national convention, likewise dwelt upon Democratic chances.

"We have a leader," he said, "who will bring back the day when people will work and eat and enjoy the products of their labor and do not have to live on the charity of Republican prosperity."

COURT WINNER

James Simpson Jr. declared the G. O. P. congressional candidate in Tenth district.
(Story on page 1.)

URGE INCREASED SPEED BY BUSES AND STREET CARS

Greater speed for electric street cars and buses in the large cities was advocated at the convention of the American Electric Railway association in the Stevens hotel yesterday. Modern city street cars are capable of fifty miles an hour, but because of traffic congestion on their tracks they are forced to drag along at ten miles an hour and less, it was said.

The annual electric traction high speed trophy was awarded to the Chicago, North Shore and Milwaukee railroad, running between Chicago and Milwaukee. The North Shore line maintained an average schedule speed of 51.27 miles an hour over the last six months' period.

Paul Wilson, vice president of the Cleveland Railways company, told how city officials had helped that company in speeding up its street cars by assigning a few motorcycle police to patrol the tracks in congested areas to keep traffic moving.

PRINCE OF WALES SHOCKS DENMARK WITH HIS ATTIRE

COPENHAGEN, Sept. [illegible] (AP)—The prince of Wales' final appearance in connection with the British trade exhibition here today convinced observers of his genius as a salesman, but failed to impress sartorial experts, who recalled his reputation as "the well dressed man." In fact, the same experts appeared to be rather shocked at the prince's attire. He attended a luncheon in his honor given by Danish trade organizations in a cutaway coat with a striped shirt and soft collar.

Woman Named Candidate for Senate in So. Carolina

Columbia, S. C., Sept. 27.—(AP)—Miss Clara Harrigal of Aiken, national committeewoman for the state, was announced today by the South Carolina Republican party as its candidate for the United States senate to oppose Senator E. D. Smith, the Democratic nominee, in the November general election.

Victim Loses Patience; Seizes Persistent Bandit

John Bernard Owen, 30 years old, 5640 South Aberdeen street, submitted yesterday when two robbers took $20 and his shoes in an alley near Wells and Washington streets. But when one of them returned to search for overlooked loot, Owen became indignant. He seized the bandit and yelled for a policeman. Locked up at the Central station, the robber identified himself as Philip Panpilo, 29 years old, 318 South Halsted street.

HONEYCOMB VELVET . .

What an individual new hat . . and what gorgeous new material! Just one of the many new Betty Wales models at . . . 10.00

Betty Wales
172 NORTH MICHIGAN AVE.

On furniture worth while, you can save money at

SCHOLLE'S

No other furniture dealer in all America is selling comparable quality at one dollar less than Scholle's regular prices.

Scholle's prices are as low as any merchant can maintain. Owning the building, there is no high rental to pay. Having ample capital, and doing the largest business in high quality furniture, Scholle's has advantages in which no other Chicago store can excel. See the values yourself—today.

SCHOLLE'S
good furniture
121 S. WABASH AVE.
Between Monroe and Adams

FOSTER SCHOOL SHOES

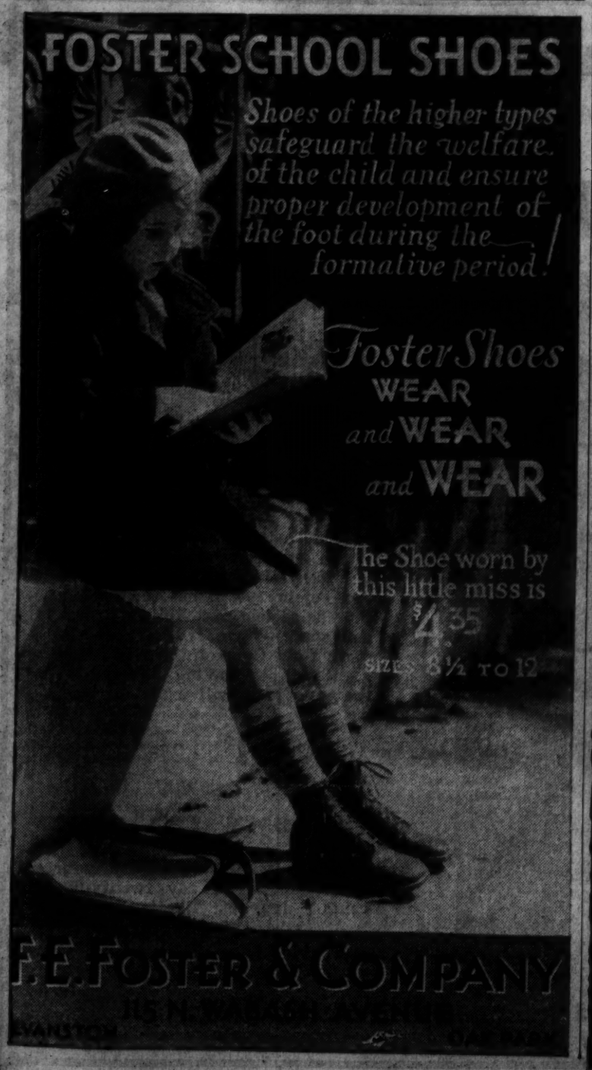

Shoes of the higher types safeguard the welfare of the child and ensure proper development of the foot during the formative period!

Foster Shoes WEAR and WEAR and WEAR

The Shoe worn by this little miss is $4.35
SIZES 8½ TO 12

F. E. FOSTER & COMPANY

QUALITY—SERVICE—SATISFACTION

A CLOTHING DISPLAY WITHOUT EQUAL

You get the benefit of the world's largest selections—the world's finest qualities—13 floors of smart new fall styles by the world's foremost makers, including Hickey-Freeman, Kuppenheimer, Wall St., GGG, Rothshire and Beaumal

New Fall
SUITS TOPCOATS
WINTER OVERCOATS

of a quality that couldn't be equaled under $50 last year—at

$35

Young men's suits entire 4th floor

Force, action, vitality — life in every line—life in the new colors, zinc gray, bankers' gray, copper brown, kings' blue—new square-shouldered models, new London Drape styles—custom character workmanship and woolens—young men have never been given a better deal

Men's suits—entire 2nd floor

Tall men, short men, stout men—all regular as well as extra sized men may be fitted—more than that, they'll get style and quality that wouldn't be possible if it weren't for the fact that we've built an organization, an entire floor, that specializes exclusively in meeting the demands of men

Topcoats and winter overcoats—entire 6th floor

Raglans, motor coats, topcoats, polo coats, fitted dress styles—every type imaginable—thousands upon thousands of coats—the most complete stock in all America—the finest qualities—and, you'll agree without hesitation, the best values

MAURICE L ROTHSCHILD

MINNEAPOLIS — State at Jackson CHICAGO — ST. PAUL

Chas. A. Stevens & Co.

Yea Stevens

Let's give a thunderous skyrocket for Stevens' team of smartness and fashion. Hail the gala football season with Stevens' last-word accessories, which score for you every time. Let's go!

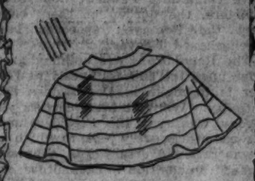

Hold That Line

of smartness with a wide enveloping collar of lustrous silk crepe, cut in the demure and softening nun's collar style. The one sketched circled with minute tucks is $5.00. Other collars equally flattering, from $2.95 to $5.00.

NECKWEAR—FIRST FLOOR

Three Rousing Cheers

for the *Rogues' Gallery* bracelet. A clear crystal ball, which holds and magnifies a snapshot of one's favorite dog, "beau," or what will you, suspended from a sterling silver chain in linked effect. It's roughish, devastating, desirable, and exclusive with Stevens. $1.50.

COSTUME JEWELRY—FIRST FLOOR

You Want a Touchdown

You're sure to succeed with a gift of this exquisite imported perfume bottle. The intricate and rich modeling on both the bottle and the stopper make it a thing of beauty which will be treasured long by the recipient. In several lovely colors, $4.75 each.

GIFT GALLERIES—MEZZANINE

Go, Chicago

and On Northwestern for these sheer Stevens' vamp toe silk hose with the French heel, cradle foot and picot top with garter stop run feature. In a complete range of charming fall colors. A luxurious hose for only 85c.

HOSIERY—FIRST FLOOR

Plunge

into fall chic with this perfectly tailored imported bag, made of fine calf with the desired suede lining, a back strap, corded stripes, with chromium plated ornaments which take initialing delightfully. The patented pinch frame fastener is a joy of convenience and smartness. $10.00.

HANDBAGS—FIRST FLOOR

Chas. A. Stevens & Co.
15-35 NO. STATE ST.
STORE OPEN 9:30-6

ROOSEVELT TOUR HELP TO HOOVER, SAY G. O. P. CHIEFS

Republicans Tell Reaction in Western Trip.

Claims that "Roosevelt is a big vote getter for Hoover" as made by Republican leaders in six states traversed by the Democratic nominee on his western trip were set forth yesterday by Everett Sanders, chairman of the Republican national committee.

Scores of letters and telegrams giving the Republican view of the effects of the Roosevelt platform addresses have come into Palmer house headquarters, the burden of them being that the Roosevelt speeches have strengthened Hoover.

The Republicans are building great hope upon the address President Hoover is to make in Des Moines next Tuesday. Word at headquarters yesterday was that the President may discuss nearly every topic to which his Democratic adversary has addressed himself, in addition to agriculture, and the Iowa appearance is regarded by the Republicans as perhaps the pivotal address in their campaign.

Quotes Senator Capper.

Chairman Sanders gave out reports from selected Republicans in six western states. From Kansas, Senator Capper wired:

"In Gov. Roosevelt's farm program, as outlined in his Topeka speech, I find nothing we have not been milling over in congress for the last eight to ten years. He did not say how the holders of 9,468 million dollars worth of farm mortgages could or would be induced to ease up on the hard pushed farmer borrower. In fact, he did not tell us how he would carry out any one of the items in his program.

"The governor almost approved the equalization fee, the debenture plan and the allotment plan, but was careful not to name any one of them.

"His large audience of Kansas farmers, who came with hopes aroused, were disappointed with amiable nothings, as beautiful an array of glittering generalities as ever has been unloaded by any candidate on a Kansas audience."

From Idaho, P. R. Parry, Republican state chairman, wired that Idaho was disappointed that Gov. Roosevelt did not take a stand on the silver question.

"The citizens of five mountain states," he wrote, "believe there is some way to stimulate the stagnant silver mining industry, and Gov. Roosevelt has been held as the Moses to show the way. The governor did not mention the silver question at all."

Sees Gain for Hoover.

In Oregon, Hoover gained by the Roosevelt visit according to Ralph E. Williams of Portland, vice chairman of the Republican national committee, who wrote Mr. Sanders:

"Gov. Roosevelt had been heralded as a student of the power question. The people of Oregon have made a great study of this problem for years. To the great amazement of those who heard him, he appeared to know less about the power question than the average citizen here.

"The people of Oregon know and appreciate that President Hoover has stood for a proper regulation of public utilities in the interest of the consumer and that he has already secured legislation which has been very helpful in that direction.

"The people of this part of the country were also very much interested in knowing how Gov. Roosevelt stood on the question of the immediate payment of the soldier bonus, but the governor made absolutely no mention of the bonus question."

Injured by Tariff Stand.

Mark E. Reed, national committeeman in Washington, wrote Mr. Sanders that the voters expected to hear something from Gov. Roosevelt on the lumber industry. "Instead," wrote Reed, "the governor voiced the old Democratic theory of low tariffs or 'competitive' tariffs, or no tariffs at all and protested in generalities against the Republican principal of protection. The people here long ago learned their lesson about the Democratic 'competitive' tariffs."

Mark L. Requa, national committeeman of California, wrote that the Roosevelt visit was a "failure, from the standpoint of winning votes," while from Utah, Byron D. Anderson, Republican state chairman, wrote Mr. Sanders that the Roosevelt Salt Lake address was a "bitter disappointment" to the voters.

"To their surprise," he said, "instead of a concrete panacea for boosting the price of silver and other metals, he offered in well phrased generalities suggestions for a solution of the railroad problem, which President Hoover has been working out in a definite orderly way. This cribbing of Hoover's ideas did not fool Roosevelt's Utah hearers."

GOV. ROOSEVELT LEADS HOOVER IN CHICAGO, DIGEST POLL SHOWS

New York, Sept. 27.—[Special.]—Gov. Roosevelt is leading President Hoover in Chicago, and Rochester, N. Y., in the Literary Digest's presidential poll, according to figures issued today by the magazine. Returns from 10 cities in various parts of the country were made public, as follows:

City.	Hoover.	Roosevelt.
Chicago	6,051	8,704
Rochester, N. Y.	4,224	4,389
Phoenix, Ariz.	404	851
Orlando, Fla.,	205	375
Hartford, Conn.	*2,730	*1,332
Lowell, Mass.	694	899
Springfield, Mo.	138	233
Lincoln, Neb.	304	378
Nashua, N. H.	288	177
Elizabeth, N. J.	1,490	1,258

*Second report.

Lincoln, Neb., it was pointed out, was the "dryest large town" in the Digest's prohibition poll last spring.

ASSEMBLY URGED TO PASS STATE HOUSING BILLS

Would Enable Illinois to Get U. S. Loans.

Endorsements by civic organizations and real estate associations of the housing bills now pending before the special session of the legislature were made public yesterday by Alfred K. Stern, chairman of the Illinois Housing commission. The housing bills would permit the borrowing of money from the Reconstruction Finance corporation for the purpose of improving housing conditions in the tenement districts of Chicago and other cities. Among the indorsements made public were the following:

ALFRED K. STERN.

J. Soule Warterfield, president, Chicago Real Estate board: "In the emergency which exists, with the tremendous unemployment in the construction business, the real estate board has endorsed the proposed housing legislation which will make funds available for the construction of housing facilities in the blighted areas of the city of Chicago."

George F. Nixon, president, Illinois Association of Real Estate boards: "We endorse the proposed housing legislation."

Samuel M. Hastings, president, Illinois Manufacturer's association: "Directors of the association have gone on record in favor of the proposed housing bills."

E. M. Craig, secretary, Building Construction Employers association: "The association is heartily in favor of the passage of the comprehensive housing act sponsored by the Illinois Housing commission."

Daniel H. Burnham, chairman of the committee on the Chicago plan, Commercial club: "I endorse and urge the passage of the proposed housing legislation."

Citizens' Association of Chicago: "We urge passage of the legislation in view of the urgent necessity of doing everything possible to cope with the critical unemployment situation which menaces the welfare of Chicago and the state."

Mrs. Murry Nelson, president, Woman's City club: "We feel that passage of the bill will provide the clearing of slum areas and the building of low rental apartments for wage earners under auspicious conditions."

Burke Williamson, secretary, City club: "The board of directors has voted its indorsement of the housing bill."

Henry P. Chandler, president, Union League club: "The public affairs committee has indorsed the housing bill."

The state federation of labor has urged the legislature to pass the housing bills. The Chicago Association of Commerce has also indorsed the bills, with the proviso that no additional bureaus be created as a result of the acts.

TEACHERS MEET TODAY TO DISCUSS WAGE SITUATION

Members of the south side teachers' group will meet this afternoon at the Hyde Park High school to discuss the pay situation, Miss Helen Israel, chairman of the organization, announced yesterday.

One of the matters for discussion will be the advisability of signing letters stating that the teachers will walk out of the classrooms unless they are paid by Oct. 14. The letters have been distributed in many schools and have been addressed to city officials.

Frederick T. Wilhelms, president of the Chicago High School Teachers' association, announced that his group would meet tomorrow night at the Woman's City club.

Tokio Discredits Radio Report of Lost Flyers

TOKIO, Sept. 27.—(AP)—Government aviation bureau officials and the flight promoters expressed doubt today that mysterious radio messages reported by a Tacoma, Wash., operator could produce clews indicating the whereabouts of the missing Japanese good will flyers. Japanese aviation experts were still of the opinion that the three airmen were lost in the Kurile islands Saturday after taking off from Samushiro Beach for Nome, Alaska. The search is being concentrated in the middle of the Kuriles.

SLAYING SUSPECT IS FREED.

James De George yesterday was freed on a charge of accessory to the murder of Charles Argento, business agent of a bakers' union, who was shot to death Aug. 31. Police investigators told Municipal Judge Jonas that De George was not connected with the killing.

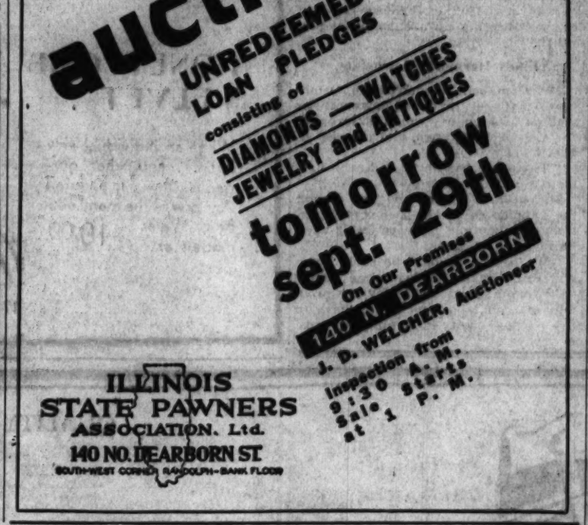

MANDEL BROTHERS

a store of youth — a store of fashion — a store of moderate price*

*DESPITE

Just Two of the Many Curtain Values!

Curtain Sale! Save 1/3-1/2!

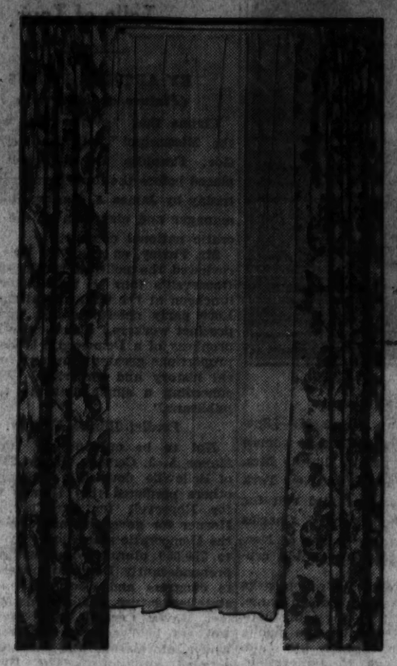

What a Bargain!

$2.45 Celanese NINON Panels

$1.50 each

Soft, lustrous—no wonder they're such favorites with smart women! 35 inches wide, 2¼ yards long. In beautiful shades of beige, peach, or white—and priced at only $1.50!

Ruffled Curtains to Match, $5.50 pr.

$2 Point d'Esprit Dot

Ruffled Curtains

The very finest point d'esprit dot—Priscilla style. 37 inches wide, 2¼ yards long. Now, per pair, **$1.43**

Mandel's—Eighth Floor—State.

A Featured Value in Our September Sale of Housewares!

"Detroit Jewel" Range

$39.95

The new console type, full porcelain, even to the oven lining. New gas-saving burners, drip pan, large size oven, and storage drawer. It's in ivory and green marble-ized finish. Only $39.95.

$5 DOWN

Delivers this range. The balance in six months, in easy monthly payments.

Mandel's—Seventh Floor—Mezzanine

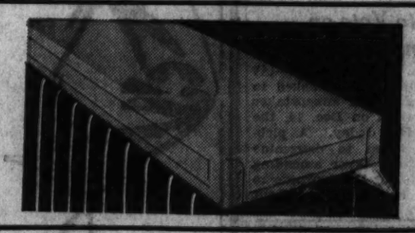

Adjustable! 21 to 40 Inches!

Radiator Cover

Metal—finished in walnut or ivory! They add to the appearance of your home. 9¾ inches wide. Each, **$1**

Mandel's—Seventh Floor—Mezzanine.

You Save Exactly $35

By Buying This New

FRIGIDAIRE

at Its New Low Price!

$141

Complete! Delivered! Installed!

A super-powered Frigidaire with two cylinder compressor, which makes for faster freezing . . . guaranteed by Mandel's and Frigidaire! And, of course, it has the famous Frigidaire features—full size storage space—5 cu. ft., and the famous Cold Control. See it today . . . it will pay you big dividends in the savings it will make for you.

Ask About Our 25c a Day Method of Paying for It!

NO DOWN PAYMENT!

An easy way to purchase your Frigidaire. You pay twenty-five cents a day, just like buying ice.

Mandel's—Seventh Floor—Mezzanine.

[Men! Hear the World's Series Broadcast!]
Today and tomorrow at 12 noon in the Men's Grill, Ninth Floor, Wabash

A waste of good money

to dip expensive clothes in the suds of cheapened soap flakes!

Mammoth boxes of cheapened soap flakes—offered at a bargain price—may smile enticingly. *But watch your step!* All too often they contain free lye and other harsh ingredients, which, in a single washing, can rob pretty fabrics of their freshness . . . dull their colors . . . age them long before their time!

Women who manage Chicago's best appointed homes take no chances. For them there is *just one soap*—American Family.

"It's one soap that's a match for Chicago's dirt," says Mrs. Vincent E. Healy, "and yet so pure that my most delicate silks and linens keep their loveliness for ages. Even our sweaters and my jersey dresses never fade or shrink in these gentle suds."

"I've tested this soap for twenty-five years on fabrics, china and art ware," adds Mrs. Arthur A. Small, "and every piece is as good as the day I got it. This silk," unfolding a piece of shimmering gold cloth, "has been used and laundered in American Family Flakes for more years than most silks last, and it still looks brand new."

"I wouldn't trust my things to any other soap," remarks Mrs. Stuart Logan. "We buy American Family Flakes by the two-dozen packages, and use it for all our household cleaning."

Think of the *dollars* such wear saves! Dollars in sheets and towels that serve steadily through the years . . . dollars in play clothes and underthings that remain bright and strong through repeated washings . . . dollars in lovely silk frocks and sheer hosiery that amaze you with their unending freshness! No wonder the majority of all Chicago housewives use no other soap or flakes but Kirk's American Family. Created especially for the hard water of this Great Lakes region, it makes *double* the suds of ordinary soaps. And it's the *double*-suds that makes the difference.

Start using American Family Flakes and Soap today. You'll be rewarded with softer, whiter hands—a sure sign of purity in soap!

MRS. ARTHUR A. SMALL

—daughter of the late Brigadier-general Irwin, and connected with prominent Chicago families. Among her possessions are rare pieces of Royal Canton china, Chinese Willow Ware and Chinese porcelain gods, which are washed fearlessly in American Family Flakes. "There isn't a soap in the world to compare with it," declares Mrs. Small.

MRS. VINCENT E. HEALY

Her husband is one of the Healy brothers in Lyon & Healy, a director in that famous old music house and a broker. Mrs. Healy, besides being a capable mother, is a sports enthusiast; she enjoys tennis, golf, swimming, riding and the races. Perhaps one of the reasons she can devote so much time to these things is because American Family stands always ready to speed through her kitchen and laundry work.

MRS. STUART LOGAN

—whose husband is a retired financier. Her sunny home overlooks Lincoln Park. Everything—from the colored tile bathrooms to the gay summer furniture on the very, very modern roof garden—reflects the cleanliness that comes only from regular American Family double-suds baths.

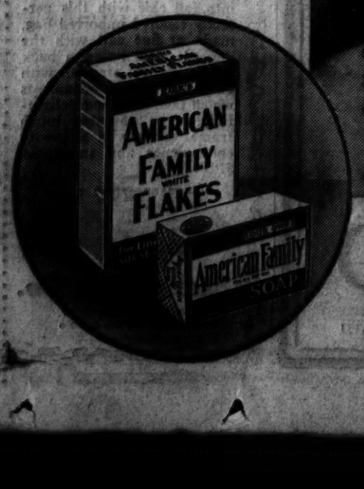

Copyright, 1932, Procter & Gamble Co.

American Family Flakes

IT'S THE *DOUBLE*-SUDS THAT MAKES THE DIFFERENCE

ASSEMBLY COLD TO HOUSING CODE IN RELIEF PLANS

Failure of Proposal Is Foreseen.

BY PARKE BROWN.
[Chicago Tribune Press Service.]

Springfield, Ill., Sept. 27.—[Special.]—Leaders of both chambers of the general assembly agree tonight that as a result of developments in the house of representatives the legislative program sponsored by the state housing commission — a program that would open the way for loans of 25 or 50 million dollars from the Reconstruction Finance corporation for the replacement of slum districts, particularly in Chicago, with modern tenements—is as dead as a doornail.

JOHN P. DEVINE.

Representatives of the housing commission, while sharing to some extent in this opinion, have not given up all hope that new life may be injected into the project as a result of more than a score of amendments to the key bill of the series of four measures embodying the plan, but the legislators say that as things stand now there is no chance of obtaining the two-thirds vote—102—in the house required for immediate effectiveness.

Death Blow Averted.

This conclusion is based on two main developments. First, only 46 votes were mustered to save the key bill from immediate death through the striking out of the enacting clause. And, second, the bill to appropriate $35,000 for the expenses of the proposed housing board which would carry out the plan by means of housing corporations was slaughtered outright. It was tabled without opposition.

The motion to strike the enacting clause from the bill authorizing the creation of housing corporations was made by John P. Devine [Dem., Dixon], a former minority leader, who charged that the whole housing plan is "Utopian, socialistic, impractical, and unworkable." The vote on that motion was 33 yeas and 46 nays, with more than thirty members silent in their seats. In other words, the test showed the first bill of the series did not have half the votes required to pass it with an emergency clause.

Emergency Quorum Present.

This battle occupied almost the entire day of the house as it resumed, after a week's rest, the labors of the special session called to provide relief for the jobless and their families. There were 110 members of the house on hand but no action was taken on any of the major relief proposals either in this chamber or in the senate, the latter body merely advancing some Chicago pension bills one reading.

Except for the action on the housing bills, the only important business of the day was the house's passage of its own bill to rescind the NSF teachers' pay check law which closed the market for the tax warrants of the Chicago board of education. The senate already has passed its own repealer and it is believed certain now that one of the two chambers will pass the other's rescinding bill, thereby completing enactment except for approval by Gov. Emmerson.

This, however, is not expected until next week. A program agreed upon among the leaders now calls for senate passage of the optional county sales tax bill and the bill to authorize the direct use of the counties' share of the 3 cent gas tax for relief purposes this week and another session next week when an effort will be made to pass the same bills through the house.

Four Housing Bills.

The program of the present housing commission headed by Alfred K. Stern of the Julius Rosenwald fund, consists of four bills. The fight today came on the bill authorizing the creating of housing corporations under the jurisdiction of a housing board, both the board and the corporations to be given broad powers which were the subject of prolonged criticism. They are being handled by Minority Leader Michael L. Igoe [Democrat, Chicago], who succeeded in tabling a number of amendments coming chiefly from Negro members who have feared the effect of the plan on their community on the Chicago south side.

But Igoe was helpless to stop the demonstration of hostility against the plan.

"There isn't a man in this house," said Devine, "who ought to vote to put a law of this sort on the books merely because it is indorsed by civic organizations and newspapers. We have been led astray by them too often in the past. This is a monstrosity."

Assails Provisions of Plan.

Clinton Searle [Rep., Rock Island] attacked the creation of "just another commission" and asserted that the housing plan is one of the most vicious ever presented to the assembly. He condemned the proposal that corporations be authorized to hold real estate in perpetuity, comparing such a situation with the absentee landlordism of Ireland.

Arthur Roe [Dem., Vandalia] asserted that a privision of the key bill giving the housing board almost unlimited power to compel testimony including the production of books and papers would be unconstitutional. Frank G. Thompson [Rep., Mount Vernon] condemned the lack of state regulation over securities to be issued by the housing corporations.

Reuben G. Soderstrom [Rep., La Salle], president of the Illinois Federation of Labor, pleaded for the plan as a means of relieving unemployment, but he was answered by Devine, who closed the debate on his motion to strike out the enacting clause.

Flying Forecast

Special flying route forecasts for the period from 9 p. m., Sept. 27, to noon, Sept. 28 [C. S. T.]:

Chicago-Evansville—Generally clear; fresh to moderately strong northwest winds.

Chicago-Cincinnati — Clear over north; cloudy, becoming mostly clear over south; fresh to moderately strong northwest winds.

Chicago-St. Louis—Mostly clear; fresh to moderately strong winds, mostly northwest.

Chicago-Detroit-Cleveland — Mostly clear, preceded by broken to overcast over extreme east; fresh to moderately strong northwest winds.

Chicago-Twin Cities—Clear for most part; moderate to locally strong winds, mostly northwest to west.

Chicago-Omaha—Generally clear; mostly moderate to fresh west to northwest winds, strong above one mile.

Chicago-Kansas City—Generally clear; moderate to fresh north to northwest winds, except mostly strong west to northwest above one mile.

Route forecasts for 12 hours ending at noon:

Evansville to Atlanta—Broken clouds near Evansville and cloudy and broken clouds to Evansville to Nashville; cloudy, probably occasional showers Chattanooga to Atlanta Wednesday forenoon.

Cleveland-New York—Possibly local thunderstorms in and west of the mountains and broken clouds in Ohio, and cloudy with showers over remainder of route Wednesday forenoon.

STATE WILL USE ILLINOIS COAL IF HORNER HAS SAY

Makes Pledge to Miners at Meeting.

BY PERCY WOOD.
[Chicago Tribune Press Service.]

Carbondale, Ill., Sept. 27.—[Special.]—Judge Henry Horner promised the miners of southern Illinois today that if he is elected governor the state institutions will burn only Illinois coal and that he will encourage its use in all the homes and factories of the state.

The Democratic candidate also took cognizance of the turbulence which has rocked the mining sections of the state for weeks as a result of protests against acceptance of the $5 per day wage scale. His largest audience of coal workers was at Benton this afternoon.

"I want you to know," he said, "that I am strongly in favor of collective bargaining in labor matters.

Asks Mutual Understanding.

"My experience as a neutral arbitrator in more than 200 labor controversies has assured men that there is no dispute that cannot be adjusted when both sides fully understand the problems of one another. I am sincerely hoping that such an understanding will bring all Illinois coal fields out of any present difficulties for the ultimate good of all.

"I want to see our commonwealth brought back to the front ranks as one of the most formidable coal states in the union."

These statements were well received by the miners present.

Catalogues Opponet's Backing.

The crowd was no less enthusiastic when Judge Horner tore into the managers of Len Small campaign.

"Two of those closest to my opponent," he said, "are Frank L. Smith and William Lorimer, the only two men elected among a line of distinguished statesmen in Illinois who were refused seats by the United States senate.

"Smith, you will remember, was the recipient of large campaign contributions from the same Samuel Insull whose financial machinations cost the savings of thousands of citizens of Illinois and the middle west. At the time Smith was chairman of the Illinois commerce commission on appointment by my opponent, and that body regulates the utilities of the state. Frank Smith wants that job again."

Continuing his biographies of Small's advisers, Judge Horner paid his respects to Leslie Small, the candidate's son, and A. E. Inglesh, Small's son-in-law, both of whom held posts in the former governor's cabinet.

"They held jobs for eight years," he said, "but it seems that they left something and they want to go back for it.

"Last, but not least in the coterie of those directing the political destinies of my opponent, we find the man who brought Chicago its greatest shame, the former Republican mayor who was so thoroughly discredited last year. Chicago is still trying to recover from the wreck he created during his last régime. By the time that man had been ousted from the mayor's chair every fund had been wiped clean and the pay roll was loaded with jobholders who ate up the taxpayers' money and gave no public service in return."

Judge Horner's parting fling was to recall that the state quo warranto law, the "king can do no wrong" statute which protects state officers from an investigation of their official conduct, was passed while Small was governor. He reiterated his pledge that if elected he will secure its repeal as one of his first acts.

GEO. E. DRYDEN ACCUSES WIFE OF DESERTION

George Eastman Dryden, son of George B. Dryden, president of the Dryden Rubber company and grandnephew of George Eastman, founder of the Eastman Kodak company, yesterday filed suit for divorce in the Superior court from Mrs. Dorothy Heissler Dryden, daughter of Mr. and Mrs. Jacob Heissler. The Dryden home is at 2518 Sheridan road.

Dryden, who has offices at 735 North La Salle street, charges that his wife left him and their two children, George Jr., 5 years old, and Dorothy, 3 years old, on March 12, 1931. Their marriage on June 12, 1926, was one of the large society weddings of that season.

Dryden asserted in the suit that he had given his wife no reason for deserting him and that he had always been ready and willing to support her.

Wayland Brooks Addresses De Kalb Women's Meeting

Sycamore, Ill., Sept. 27.—[Special.]—C. Wayland Brooks, Republican nominee for state treasurer, and Senator Otis Glenn today addressed a luncheon meeting of 300 Dekalb county Republican women at the Fargo hotel here.

DU PAGE SUPERVISORS TURN DOWN PLAN TO ABOLISH THEIR JOBS

Thirty-six township supervisors of Du Page county yesterday rejected a petition to abolish their jobs at an estimated yearly saving of $400,000 to $500,000 to the county. The petition was introduced by Supervisor Theodore Wendt at a stormy session held in Wheaton.

Wendt presented a petition, signed by 5,957 voters, that the county be permitted to ballot on a proposition to discontinue the supervisor system and centralize their duties under three county commissioners. He held that the uniform tax rate made possible by such a change would save the taxpayers close to $500,000 a year. Under the present system each township is allowed to establish its own tax rate. After Wendt presented his petition the meeting was adjourned while a committee counted the legal voters in the county and names on the petition.

N. W. Lies, chairman of the committee, returned to the meeting after two hours' research to report that the petition was short 1,643 needed names. There were 39,000 voters at the last election, he said, and according to law the petition should have 7,800 signers.

The supervisors voted to reject the proposition over the protests of Wendt and Supervisor Oliver Olson.

Coast Guard Captain 33 Years in U. S. Service

Capt. John O. Anderson, in command of the United States coast guard in Chicago, yesterday observed the thirty-third anniversary of his entry into government service. A native of Wisconsin, he joined the life saving service in 1899 and was assigned to the station at Plum Island, Wis. On Nov. 14, 1919, in a small boat, he went to the aid of a wrecked steamer during a gale in Lake Superior and for his heroism was awarded a Congressional medal of honor. He has saved more than 1,000 persons from drowning.

Manchukuo to Build Air Lines; 1st Opens This Year

[Chicago Tribune Press Service.]

TOKIO, Sept. 27.—The government of Manchukuo [Manchuria] today announced the organization of the Manchuria Air Transport company. It is subsidized jointly by the Manchukuo government, the South Manchurian railway, and the Sumitomo bank. The first line is scheduled to open this year.

BOTH U. S. SENATE NOMINEES FAVOR HUGE BUDGET CUT

$750,000,000 Slash Is Called Feasible.

United States Senator Otis F. Glenn and his Democratic opponent in the November election, William H. Dieterich of Beardstown, have declared themselves as favoring a reduction of at least 750 million dollars annually in federal government expenditures. This was disclosed yesterday by George W. Rossetter, general chairman of the National Organization to Reduce Public Expenditures, who had sent both candidates a questionnaire on the subject.

W. H. DIETERICH.

"I am thoroughly in accord," wrote Senator Glenn, "with the purpose of your organization.

Economy Is Required.

"I believe that if we could greatly reduce the tax burden and in doing so abolish, or at least minimize, the interference of government in private business affairs a great step forward would be taken toward prosperity. The great and growing army of federal and state employés, all functioning at the expense of the overburdened, almost destroyed taxpayers, must be stopped. Severe reductions must be made forthwith in the expenditures of the federal government. These are coming next December or January."

Mr. Dieterich announced that he was opposed to cuts in pay for federal employés, but that he urged reductions in the personnel, discontinuance of nonessential government activities and closing of all bureaus and departments which duplicate work done by similar bodies under state governments.

Other Pledges Received.

According to Walter W. Williams, state chairman for the National Organization to Reduce Public Expenditures, similar pledges of economy have been received from twenty-seven congressional candidates to be voted on this fall. The other twenty-seven nominees of the major parties have not yet filled out and returned the questionnaires.

All except two of the replies, Mr Williams said, indicated a willingness by the respondents to cut three-quarters of a billion from the federal outgo.

Von Gronau in Philippines; Crosses Sea from China

MANILA, P. I., Sept. 27.—(AP)—Capt. Wolfgang von Gronau landed his globe circling plane here today, completing the first direct flight to Manila from Hongkong. The German aviator made the flight in 6½ hours.

1st Child Born in Hospital Now Mother in Same Place

Canton, Ill., Sept. 27.—[Special.]—Mrs. Helen Randolph Hoffman was the first child born in the Graham hospital here. Today she gave birth to a son in the same institution.

FLY to KANSAS CITY
$21.00 Round Trip $37.80
Fares include lunch
Tri-motored planes; 2 pilots
COOL—CLEAN—FAST
3 PLANES DAILY
Lv. 10:15 a. m. 4:00 p. m. 8:30 p. m.
400 SO. MICH., WAB. 0230
Hotels; Postal and Western Union Offices
UNITED AIR LINES
40,000,000 MILES EXPERIENCE

QUALITY—SERVICE—SATISFACTION

Something entirely new
LEATHER JACKETS OF GENUINE WASHABLE KORDO HIDE
$10.75
Block-bilt
The smoothness of silk—the toughness of rhino hide. It tailors wonderfully well, AND IT'S WASHABLE—a new leather from the hide of a Kordupus, so smooth, so pliable, so adaptable that it marks a new age in leather sportswear. Sizes 36 to 50. 4th floor
Kordo hide jackets for boys at $9.75 in sizes 10 to 20 years, 3rd floor
Maurice L Rothschild
State at Jackson

QUALITY—SERVICE—SATISFACTION

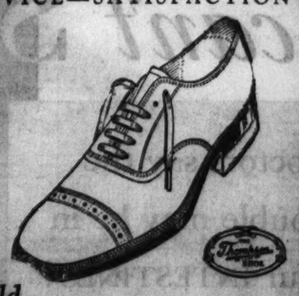

Rothschild
THOMPSON SHOES
for fall—all now
$8
Rich, distinguished new fall styles—de luxe imported leathers—fit and workmanship to the famous Thompson standard—even new improvements—at a new lowered price. Easy to see they're far and away the finest shoes $8 can buy
8th floor
Maurice L Rothschild
State at Jackson

When You Buy Your
First Walter Morton Suit
...you're starting a new, life-long habit!

Suits of Imported Flannel
in New Shades of Brown and Gray
$65

WE may have to urge you to buy your first Walter Morton suit...but not your second! The superb quality of your initial selection—, its enjoyable comfort and smartness of style—will see to that! For these are clothes born of the highest ideals known to the tailoring profession. Every garment in our Fall display bears visible witness to that fact—in its natural attractiveness of drape, its perfection of fit, the obvious excellence of its execution, and the richness and fineness of its fabric.

Walter Morton
CLOTHES
OUR FALL DISPLAY
IS PRICED FROM
$43 to $75

Capper & Capper LTD.
LONDON DETROIT CHICAGO MINNEAPOLIS
OUTFITTERS TO GENTLEMEN
100 South Michigan Blvd.

AN ADDRESS OF DISTINCTION
Close To The Loop
As restfully quiet as any far-away suburb! Yet the Seneca offers you the convenience of a mere five minutes distance from the loop. The comfortable luxury of our furnished apartments makes the low rentals seem a miracle of economy. Our two, three and four-room apartment suites rent at very low cost, with additional discount on lease.
SENECA HOTEL
200 EAST CHESTNUT

—timely, thrifty and worthy, just what you want, as you want it, when you want it. It's all because we bought these woolens long ago when prices were at bottom

SALE
NEW FALL TOPCOATS
$19.50

Firm worsted twists, rich silky velours, colorful tweeds, smart diagonals, and pile-nap fleeces. Every fabric is guaranteed 100% pure wool

Oxford and Cambridge grays, warm Maize tans, Coffee browns, and other shades right for fall

Belted styles, half or belt all around, styles of a more conservative nature, sizes to fit everybody. Sale $19.50

BASKIN
State St just north of Adams — Clark at Washington
336 N Michigan — 63rd at Maryland — Lake at Marion
Oak Park

have YOU seen them?

these perfectly beautiful

Simulated Porcelaine Miniatures

we are making from your favorite photograph

Tinted and complete with frame for only

$2.75 and up

If you haven't a photograph you like from which we can make this miniature let us take one of you for only one dollar!

Basement, North, State

MARSHALL FIELD & COMPANY BASEMENT

DETROIT

Round Trip $6.00

Good In Coaches Only

$10.80

Good In Coaches and Pullman Cars on Payment of Usual Charges

All trains of Friday, September 30th and Saturday, October 1st. Return Limit leave Detroit not later than midnight Monday night following sale. Half fare for children.

Consult ticket agent for particulars

WABASH

fly TWA The Lindbergh Line

LOS ANGELES
$115.00 Round Trip $207.00
(Including Rail-Pullman to Kansas City)

NEW YORK
$47.95 Round Trip $86.31

PITTSBURGH
$23.95 Round Trip $43.11

Call Penna. R. R., Postal Telegraph Western Union, Greyhound Bus, Travel Bureau, Hotel Porter, or

TRANSCONTINENTAL & WESTERN AIR, INC.

Travel Shop, 358 N. Michigan Blvd. Central 7200
Air Bureau, State 7111
Union Station, Franklin 6700

C and H MENU pure cane SUGAR SAFEST TO USE

BOARD OF TRADE ATTACKS GRAIN CORP. IN COURT

Files Brief Appealing 60 Day Suspension Order.

Expenditures of the Farmers' National Grain corporation, the federally financed agency which at one time controlled more than a half billion bushels of wheat in the farm board's stabilization fiasco, were put under fire in a brief filed yesterday by the Chicago Board of Trade with the United States Circuit Court of Appeals.

The brief of 80 printed pages contained the facts upon which the grain exchange has appealed from a decision of the federal grain futures commission last July suspending the board of trade for sixty days.

Three Cabinet Members.

The commission, composed of Secretary of Agriculture Arthur M. Hyde, Attorney General W. D. Mitchell, and R. P. Lamont, former secretary of commerce, ruled against the board of trade for having denied full clearing house privileges to the Farmers' National corporation, of which the Rev. Clarence E. Huff of Salina, Kas., is president.

The exchange's brief cites three reasons why the Circuit court should set aside the commission's ruling:

1. The order itself and all parts of the grain futures act on which it was based are unconstitutional.

2. The exchange holds that the commission was in error in acting before completion of an investigation of the grain corporation being made by the Board of Trade.

3. The grain corporation, contrary to its own contentions, is not a cooperative as defined in the Capper-Volstead act.

"It is admitted that the Board of Trade has the right to investigate the affairs of its members at any time," the Board of Trade contends. "At the time of this controversy Farmers' National had been engaged in gigantic marketing operations for over two years. Its cash grain business and future contracts where delivery was accepted amounted to over 408 million bushels of the value of over $244,900,000 for the period from March 1, 1930, to Dec. 31, 1931.

Stabilization Mechanics.

"Farmers' National controlled the mechanics of governmental attempts to stabilize prices, involving, as George S. Milnor (the corporation's general manager) testified, the placing of orders with others for cash and grain in excess of those placed through Farmers' National.

"It made over two million dollars in two years largely on governmental activities, while its alter ego, the Grain Stabilization corporation, was losing hundreds of millions of governmental money in futile attempts to maintain prices."

Farmers' National balance sheet last February showed a net worth of $2,492,979.06 earned on a paid-in capital of $177,170.35, the brief declares.

Hundreds of thousands of dollars were paid out by the farm board's "wonder child," the exchange maintains, for good will on properties purchased when they were operating at a loss.

A hearing is scheduled on the Board of Trade appeal before three Circuit court judges sitting en banc, Oct. 21.

TWO GUN BANDIT RAIDS HOSPITAL; WHAT AN ERROR!

A two gun bandit strode into the Swedish Covenant hospital at 5148 North California avenue last night and leveled both guns at Miss Ruth Lindberg, a nurse employed in the office. "Open the safe," he commanded. Miss Lindberg fumbled with the combination knob, and then pleaded that she was unable to open it. The robber reached into the cash drawer and took out the handful of coins it contained. With an exclamation of disgust he threw them on the floor. "They're no good to me," he said, and departed.

Two gunmen surprised Mrs. Lucille Tobin, 35 years old, when she returned to her home at 4749 North Artesian avenue last night, and compelled her to give up $1,500. The men were in the home when Mrs. Tobin arrived. They tied her up in a bathrobe and threatened to kill her unless she revealed where she kept her money, Mrs. Tobin told.

AROUSED JUDGE ORDERS BANDIT BAIL OF $25,000

Jonas Will Give Quick Trial to Robbers.

Aroused by the effort of three alleged robbers to gain a court continuance in the face of positive identification, Municipal Judge Edgar A. Jonas announced yesterday in the Felony court that he would set bond of $25,000 in all robbery cases and force them to immediate trial. With State's Attorney Swanson he went before the grand jury and won the promise of the jurors to uphold the higher bond in future robbery indictments. The usual bond has been $10,000.

The judge's decision came during the hearing of robbery charges against James Hardy, 26 years old, 4922 Erie street; Louis Jacobs, 28, of 3242 Cortez street, and George Tanners, 26, a casual. They were captured last Friday in a revolver battle with police after the robbery of a restaurant at 4017 Sheridan road. Charles Bowen, owner of the restaurant, identified the men.

Plea for Delay Arouses Judge.

Attorney Edward Lyons asked a continuance for the three defendants. He was unable to give a reason for the continuance acceptable to the judge.

"These men have been identified by witnesses," Judge Jonas said. "There is no use wasting the time of the court, the police, and the witnesses. It is time we had a showdown between the lawabiding element and the criminals.

"Too many citizens have been killed in holdups. The judiciary must do its part, and I shall do mine by doing away with delay in robbery cases. I shall set bonds of $25,000 in every robbery case that comes before me."

Tanners was held to the grand jury in $25,000 bond, and Hardy and Jacobs, against whom a second charge of robbery was placed, were held in bonds of $50,000 each.

High Bonds for Two Others.

Howard Hargrave, 29 years old, 2558 West 31st street, and Benjamin Spears, 35, 2 Wayne avenue, were also arraigned on robbery charges before Judge Jonas and came under the new ruling. They were arrested last Friday after Spears had been shot during a birthday party argument over the affections of Ruby Ward, 20 years old. The shooting was alleged to have been done by Hargrave.

Robbery identifications followed the arrests and yesterday Hargrave was held to the grand jury in bond of $100,000 on four charges and Spears in bond of $25,000 on one charge.

Magazine Salesmen Held for Quiz in Lake Forest

Two magazine salesmen were arrested by Lake Forest police yesterday and held for questioning as suspicious characters on the complaints of Mr. and Mrs. John F. Jelke Jr., 645 Westminster road, Mrs. Benjamin Carpenter, 1466 Green Bay road, and F. S. North, North Green Bay road, all of Lake Forest. The men have been about Lake Forest for the last ten days, soliciting magazine subscriptions. They gave the names of Philip Land and S. R. Krause, both 30 years old, of Hollywood, Cal.

HOOVER ORDERS NAVY TO BUILD 3 DESTROYERS

O. K.'s Half of Program He Recently Halted.

[Chicago Tribune Press Service.]

Washington, D. C., Sept. 27.—[Special.]—Construction of three additional London treaty destroyers will be undertaken by the navy at once. That was announced by Secretary of the Navy Adams today following a conference with President Hoover. Those vessels represent one-half of the destroyers on which construction was suspended by the presidential order a year ago. The United States at that time became a party to the league of nations one year armaments construction truce.

President Hoover's new order failed to include the building of the other three destroyers, though the navy department recommended construction of all six ships at once. That department argued that United States destroyer tonnage is ageing so rapidly the fleet will be seriously unbalanced before the end of another year.

Wide Comment Expected.

Because of the world-wide comment sure to be stirred up by the disclosure that the United States is going ahead with its destroyer replacement program at a time when the league arms conference is in session the Hoover administration had planned to withhold public announcement for the present. The news broke, however, at the Philadelphia navy yard. One of the ships is to be constructed there.

A statement by Mr. Adams indicated that the needs of the navy and reemployment of workers figured in the order about equally.

Navy Building Nineteen Shps.

At the present time the navy has five destroyers under consruction out of approximately 100 vessels which the United States is permitted to build under the London treaty prior to 1936. Addition of the three new vessels will bring the number of all types of warships now being built to nineteen. That figure will include eight destroyers, seven 8 inch gunned 10,000 ton cruisers, three submarines, and one 13,800 ton aircraft carrier.

The three new destroyers will be of 1,500 tons displacement and have a speed of 35 or 36 knots an hour. Each vessel will carry five 5 inch guns mounted on the center line. Ton for ton these vessels will rank favorably with any destroyer now built or building, according to Rear Admiral George K. Rock of the construction corps.

Present indications are that the three destroyers will represent the only new warships to be laid down by the navy department for several months.

Lags in New Destroyers.

Inquiry today disclosed that the United States is now far outclassed by all the other major powers in modern destroyers.

Japan is far superior to the United States, both in numbers of new destroyers and in the fighting ability of vessels built or building in each country. It was disclosed today that on Jan. 1, next, the United States will have only fourteen under-age destroyers of a total tonnage of 16,560 tons. All others will be over-age. On that date Japan will have seventy-two under-age modern destroyers of an aggregate tonnage of 93,205; Great Britain will have thirty-five under-age ship of 46,012 tons, while France will have forty-four destroyers of 75,499 tons. Italy's destroyer category will include fifty-two modern ships of a total of 60,697 tons.

Illustrative of Japanese superiority in the cruiser class appears in the circumstance that on Jan. 1 Japan will have twenty-four 1,700 ton destroyers completed compared to none of that tonnage owned by the United States. These vessels mount 5 inch and 4.7 inch guns. The newest vessels of this class carry six 5 inch guns. These vessels will be 367 feet in length and develop a speed of thirty-five knots an hour.

These Japanese vessels actually are destroyer leaders, as the limit for ordinary destroyers is 1,500 tons. The United States has not authorized any destroyer leaders and none is being built. On the basis of ships now building, Japan's best destroyers will have an advantage of 200 tons in displacement and one 5 inch gun in armament.

HOUSE POSTAL SITE INVESTIGATION WILL BE HELD IN CHICAGO

[Chicago Tribune Press Service.]

Washington, D. C., Sept. 27.—[Special.]—A special subcommittee of the house postoffice committee will meet in Chicago, probably beginning Oct. 12, it was announced today by Representative James M. Mead [Dem., N. Y.], chairman.

JAMES M. MEAD. [Harris & Ewing Photo.]

Mr. Mead stated that the chief purpose of the hearings would be to investigate complaints concerning excessive prices paid for sites and excessive rentals for leased quarters.

"The selection of Chicago for the hearings," Mr. Mead said, "is not because such complaints have been confined to that city, but because we believe that going there will furnish us with a typical cross section of conditions affecting the postal service such as obtain in other cities."

Many complaints have been received, Mr. Mead said, charging that under the present system of bidding, both for postoffice sites and for material, specifications were so inflexibly drawn that they became virtually an invitation to only one seller. Other complaints concerning Chicago and other cities were that certain annual rentals amounted to one-fifth of the total value of the leased property.

FIRE DAMAGES DRUG STORE.

Fire early yesterday caused $10,000 damage to the Lincoln-Montana drug store, 2454 Lincoln avenue. The blaze was started by exploding chemicals, firemen said.

EXONERATE MINE UNION PRESIDENT OF RIOT KILLING

But Smith Is Accused of Shooting a Miner.

Springfield, Ill., Sept. 27.—[Special.]—Garnett Smith, president of the Herrin local of the United Mine Workers of America, today was exonerated of the killing of Detective Porter Williams in Sunday night's rioting between rival miner factions. The bullet removed from Williams' body was found to be of .38 caliber, while Smith had a .45 caliber gun.

Coroner Ernest Dye had intended to send the bullet and Smith's gun to Chicago ballistics experts, but after the autopsy this was deemed unnecessary. Smith, however, was charged with the shooting of Dominic Girolamo, another miner, who was seriously injured. Police said they believed his gun was discharged accidentally when he pulled it from his coat. Smith, who was stabbed in the chest, is under guard in St. John's hospital.

Short Man Does Shooting.

In support of Smith exoneration of the shooting of Detective Williams, Coroner Dye obtained a statement from Cyril Pace, one of the 25 arrested on charges of rioting, that a "short man" shot the detective and then put the gun inside his coat and disappeared in the crowd.

Funeral services for Detective Williams, a veteran of the Springfield force, were held this afternoon, with six detectives as pall bearers and a motorcycle police escort leading the procession.

No further meetings to determine whether the United Mine Workers will go back to work under the new $5 basic wage scale, in defiance of the outlaw Progressive union, which is demanding the old $6.10 scale, will be held until "the situation changes," according to U. M. W. of A. officials.

Must Keep Peace.

Sunday night's riot occurred after such a meeting in the Knights of Columbus hall. William J. Sneed of Herrin, personal representative of John L. Lewis, international president, said the peace of the community must be considered as well as the welfare of Sangamon county's 6,000 miners, of whom, it is claimed, 80 per cent wish to return to work.

Sneed is one of the 25 officials and members of the regular union who were arrested on charges of rioting after the clash occasioned when the outlaws started heckling.

FARMER KILLS SELF.

Lincoln, Ill., Sept. 27.—[Special.]—George Bentschler, 79, well known Logan county bachelor farmer, shot and killed himself early this morning at his home east of Lincoln.

TROOPS HURL TEAR GAS BOMBS TO ROUT TOVEY MINE STRIKERS

Taylorville, Ill., Sept. 27.—[Special.]—National guardsmen tonight used tear gas to clear striking miners and militant members of their women's auxiliary from the town of Tovey.

Word reached guard officers that strikers who had attended a mass meeting at Nokomis planned a demonstration in Tovey in defiance to Sheriff Charles Whencke's ban on strikers meetings. Detachments of all guard companies here sped to the town with gas grenades and dispersed a mob of strikers and citizens.

Two women, Miss Anna Puccetti, 18, and Miss Lena Rabini, 18, were arrested and locked in the Christian county jail. They are the first women prisoners of the military authorities.

COUNCIL MEETS TODAY FOR FIRST TIME IN A MONTH

A huge pile of communications on routine business transactions will be submitted today to the city council and its finance committee at their first sessions since the early part of August. The finance committee will meet in the morning and the council in the afternoon.

One report for which the council is waiting is that of the joint committee on taxicabs of which Ald. Thomas J. Terrell [29th] is chairman. This committee, according to promises made when the monopoly ordinance was restored to the code in August, was to have a new taxicab ordinance drafted by Sept. 28. So far, it is said, the committee has not met.

Now a Bargain Every Day—Chicago to . . .

NORTH WESTERN

	Round Trip
Appleton, Wis.	$ 6.90
Fond du Lac, Wis.	5.90
Marshfield, Wis.	11.30
Neenah-Menasha, Wis.	6.85
Oshkosh, Wis.	6.20
Chippewa Falls, Wis.	15.30
Eau Claire, Wis.	15.30

15 day return limit. Good in coaches; also in sleeping and parlor cars on payment of usual charge for space occupied.

Children Half Fare Baggage Checked

For tickets and reservations apply to CITY TICKET OFFICE 148 S. Clark St., Chicago Phone Dearborn 2121—or Madison St. Station, Madison and Canal Sts. Phone Dearborn 2060

CHICAGO & NORTH WESTERN RAILWAY

It Was Shows Like This One That Made the Stage Beloved by All

Arthur J. Beckhard's Production of Rose Franken's

"ANOTHER LANGUAGE"

There Is No Substitute for a Great Play with Superb Actors

"Chicago gets a real hit . . . . . Gorgeously funny." Charles Collins—*Tribune.*

"Will stand Chicago on its ear. . . . Fourteen curtain calls." Ashton Stevens—*Herald-Examiner.*

AND THE PRICES ARE JUST RIGHT:

POP. MAT. TODAY—50c, $1.00, $1.50

Another Popular Matinee Saturday—Same Prices

While at night the prices range from 50c to $2.50—Plus Tax

HARRIS THEATRE TONIGHT and EVERY NIGHT

If you can't SLEEP—

Doctors say the trouble may be in your INTESTINES!

Copyright, 1932, Standard Brands Incorporated

YOU probably think it's worrying thoughts that keep you awake.

But if your intestines were kept clean—healthy—working normally—you would sleep nights like a child!

When your intestines fail to throw off accumulated waste—then poisons from this waste matter get into your blood. Your mind as well as your body becomes depressed. Troubles get to be as big as nightmares.

But the thing you need isn't psychoanalysis—it's yeast!

Fresh yeast—*Fleischmann's* Yeast—an astonishing corrective food—is now recognized by leading physicians all over the world as the best corrective for intestinal sluggishness and the sleeplessness, nervousness, headaches, indigestion, etc., that result from it.

Fresh yeast does what drugs and cathartics *can't* do—restores the *normal* activity of "tired" intestines. It softens your body's waste matter, strengthens the intestinal muscles. People who have suffered for years from constipation, indigestion and insomnia have found in Fleischmann's Yeast complete and natural relief.

Begin today to eat Fleischmann's Yeast regularly—3 times every day. Each cake, you know, is rich in vitamins B and G, and the "sunshine" vitamin D. At grocers, restaurants, and soda fountains. Directions are on the label.

DO YOU TOSS AND TURN, to awake unrefreshed? In most cases that's a sign of poisons in your intestines! What you need, doctors say, is simply—Fleischmann's Yeast.

Fleischmann's Yeast is a Health Food thousands eat—3 Cakes a Day

"I believe you love that old pipe better than you do me!"

Granger is made solely for pipes.

Granger is not a cigarette tobacco.

Granger is made of White Burley tobacco—the best tobacco for pipes. Just try it!

Load it pinch by pinch; pack it tight; strike a match—Granger smokes cool and lasts longer.

10c

YOU CAN DEPEND ON A LIGGETT & MYERS PRODUCT

SEEK R. F. C. LOAN TO FINISH WORK ON OUTER BRIDGE

Toll Plan Is Proposed to Meet Requirements.

Officials of the Lincoln and south park boards revealed yesterday that plans are on foot to get a loan from the Reconstruction Finance corporation for the completion of the outer drive bridge improvement at the mouth of the Chicago river. More than 8 million dollars will be needed to complete the project, according to Hugh E. Young, chief engineer for the Chicago plan commission.

The obstacle to a loan of this nature has been the specification of the federal corporation that a project must be self-liquidating, the revenue not to be derived from taxation. Bond issues of 5 million dollars each have been approved by voters in the two park districts to connect the north and south side outer drives, but the work is at a standstill because there are no buyers for the bonds.

Toll Bridges Proposed.

The self-liquidating requirement of the Reconstruction Finance corporation may be met, in the opinion of park commissioners, by the operation of the proposed spans over the Ogden slip and the Chicago river as toll bridges, with a nickel or dime fee from each motorist.

It was pointed out that California, already enriched by the Reconstruction Finance corporation to the extent of 40 million dollars for a viaduct from Boulder dam to Los Angeles, is now seeking a 75 million dollar loan for a bridge connecting Oakland and San Francisco on the toll basis.

Edward J. Kelly, president of the south park board, said that the primary consideration was "whether the people of Chicago want a toll bridge or not." He added that if the loan were obtained there is a possibility that by the time the improvement is completed the park bonds might be sold and there would be no necessity for tolls.

Deplores Lack of Progress.

"We will welcome any plan that will complete this improvement," said Sheldon Clark, vice president of the Lincoln park board. "It is deplorable that with the World's Fair next year our lake front traffic artery won't be ready." Warren Wright, president of the Lincoln park commissioners, is reported to have been favorable to the plan before he left the city last week and to have suggested that it be given serious study.

W. H. Beckman, attorney for the Lincoln park board, said that to meet the self-liquidating requirement it would first be necessary for the state legislature to pass an act authorizing the toll bridges and then for congress to give the same permission.

According to Mr. Clark, the Lincoln park board has spent nearly 3 million dollars on its share of the outer link project and will need 2 million dollars to complete it. Lynn White, engineer for the south park board, reported that $6,115,250 would be required to finish the south park's share of the work.

Mr. Young pointed out that these estimates had been made nearly a year ago and that any revision in costs now would be downward.

GIANT ITALIAN LUXURY LINER RACING FOR U. S.

(Picture on back page.)

[Chicago Tribune Press Service.]

ROME, Sept. 27.—Postal service between New York and Italy was expected to be reduced to six and one-half days with the departure today from Genoa of the new 50,000 ton Italian luxury liner Rex on its maiden voyage to America. Among the passengers on the eleven deck vessel are John W. Garrett, American ambassador to Italy, and former Mayor Walker of New York.

The Rex will pass Gibraltar late tomorrow afternoon and then every pound of steam will be crowded on for the spurt across the Atlantic in an effort to break the world's speed records of the Bremen, Europa, and Empress of Britain. In trials the Rex did thirty knots. The captain hopes to reach New York early Tuesday.

Former Mayor Walker boarded the Rex an hour before the gangplank went up. He was recognized and received a big ovation from the crowds watching the departure. Ambassador Garrett is returning to the United States for his annual vacation and is carrying back on behalf of the mayor of Genoa several tracts containing new documentation to prove that Columbus was a citizen of Genoa.

Cremona Violin Valued at $30,000 Stolen from Auto

The theft of a violin, said to be 300 years old and valued at $30,000, was reported to police yesterday by Leonard Rollins, 9315½ Sunnyside avenue, who said it had been stolen from his automobile while he stepped in a restaurant in a small town in Wisconsin. The violin was made in Cremona, Italy, in 1632, Rollins said.

Socialist Candidate Addresses Bar

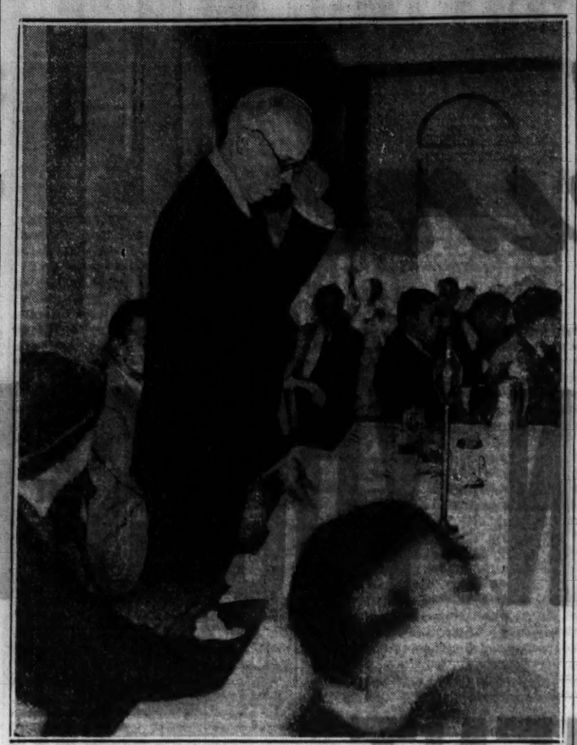

Norman Thomas, Socialist candidate for President, as he addressed the Chicago Bar association yesterday. He assailed the collapse of the Insull utility empire. [Associated Press Photo.]

HOOVER NAMES CHICAGOAN FARM CREDIT OFFICIAL

H. A. Chetham to Pass on Loans.

[Chicago Tribune Press Service.]

Washington, D. C., Sept. 27.—[Special.]—The Reconstruction Finance corporation tonight announced the appointment of H. A. Chetham of Chicago as manager of the Chicago branch of the agricultural credit corporation for the sixth land bank district, comprising the states of Illinois, Missouri, and Arkansas. The main credit corporation for the district is located at St. Louis. Mr. Chetham formerly was private secretary to Louis F. Swift.

On Advisory Committee.

In addition to Mr. Chetham, the following Illinoisans were named members of the advisory committee for the Chicago branch office:

G. A. Ryther, vice president Drovers' National bank, Chicago; T. W. Boyer, vice president Stock Yards National bank, Chicago; M. D. Goldberg, cashier National Builders bank, Chicago; Arch W. Anderson, vice president Continental Bank and Trust company, Chicago; Homer Tice, cattle farmer, Greenview, Ill.; Brent H. Pinnell, farmer and stock man, Kansas, Ill.; J. A. Tubbs, president National Bank of Monmouth, Monmouth, Ill., and Eugene D. Funk, cattle feeder, Bloomington.

Lend Louisiana 13 Million.

The corporation today approved a loan of 13 million dollars to the state of Louisiana and the New Orleans Belt Line bridge commission for the construction of a highway and railroad bridge across the Mississippi 12 miles above New Orleans. The money will be made available through the corporation's purchase of bonds of the state and of the bridge commission. Interest was fixed at 5 per cent.

At the same time the corporation approved the first small self-liquidating project loan to be made since it issued its appeal last week for small applications. The board of directors announced that the corporation will bid in $105,000 worth of bonds of the city of Madison, S. D., to finance the construction of an addition to the municipal light and power plant in the South Dakota city.

Two emergency relief loans, one of $315,693 to Georgia and the other of $86,160 to Oregon, were likewise approved today by the federal loan agency.

Drops Charge Against Woman, His Ex-Partner

(Picture on back page.)

Marjorie Bailey, 27 years old, 7941 South Park avenue, was arraigned before Municipal Judge Edward B. Casey yesterday charged by Herman Cohen, partner in a fur store at 205 West Monroe street, with failing to pay for a $55 fur coat. She declared that Cohen had told her not to pay for the coat, but had later reconsidered when she refused to accept a "date" with him. Unable to show that a bill had ever been sent to the young woman, attorneys for Cohen withdrew the charge.

SLAIN IN DISPUTE OVER RENT.

John Jenks, 32 years old, colored, 4752 Indiana avenue, was shot and killed by his landlord, William Norman, colored, yesterday in a quarrel over the payment of rent. Norman, arrested, claimed that he acted in self-defense.

JOHN IS JOBLESS, BUT RESOURCEFUL; MAKES HIS HOME IN A TOMB

[Chicago Tribune Press Service.]

WARSAW, Poland, Sept. 27.—An unemployed man's novel method of solving the housing problem was disclosed today with the arrest of John Pedzicki at a cemetery. Rumors of ghosts frightening visitors at the cemetery caused the police to investigate. They discovered Pedzicki living in the tomb of a wealthy family. He had transformed the tomb into a comfortable residence, furnished with chairs, lamps, a stove and a mirror. He was using a bronze coffin as a bed.

KANE CO. SETS RECORD; 90 PCT. OF TAXES PAID

Approximately 90 per cent of the taxes in Kane county have been paid for this year, County Treasurer L. L. Urch announced at Aurora yesterday. Mr. Urch said he believed that no Illinois county has made a better showing.

The taxpayers paid up voluntarily, Mr. Urch declared, pointing out that there have been few pieces of property sold for taxes. Recently the Kane county board of review reduced the assessed valuation of Kane county real estate 20 per cent.

Local tax experts here pointed out that the collection percentages for Cook county have been 85.28 per cent in 1928, 72.83 per cent in 1929, and 55.15 per cent up to Aug. 1, 1932, for 1930.

DOZENS HURT AS BRITISH JOBLESS BATTLE POLICE

LONDON, Sept. 27.—(AP)—Dozens were injured and many women and children trampled during a riot in protest against a cut in poor relief funds at Westham, in the east end of London.

The demonstrators demanded an audience in the town hall, but police blocked their path. The demonstrators heaved bricks and other missiles. The police replied with a mounted rush with drawn batons, and the melée began in earnest. Spectators soon swelled the throng to thousands and the police cordon was broken.

As it reformed the demonstrators formed lines and converged on the town hall from three directions, with banners flying and bands playing.

Finally a deputation was allowed to enter and lay the case of the demonstrators before the town council, which agreed to consider the protest.

LOCKED IN BANK VAULT.

Broadwater, Neb., Sept. 27.—(AP)—A nervous robber locked Cashier John O. Ross in the vault of the Union State bank here today and escaped with about $1,100.

PUSH CAMPAIGN FOR $20,000,000 IN RELIEF BONDS

Needed to Avert Tax Raise, Say Leaders.

A strong campaign for the adoption of the $20,000,000 state relief bond issue is to be inaugurated this week in Cook county by the Cook county emergency bond issue committee, which was organized on Monday. Douglas Sutherland, secretary of the committee, announced the plans for the campaign yesterday. The bond issue will come up for a referendum vote in the general election on Nov. 8.

"Fred W. Sargent, president of the Chicago and North Western railway, who has been active in seeking tax reductions, is expected to return to Chicago from Washington tomorrow," Mr. Sutherland said. "As chairman of the Cook county committee, Mr. Sargent will direct the campaign. He already has indicated an intense interest in the passage of the bond issue, because its failure to pass would double the state property tax levy for this year.

"As soon as he returns we will complete the organization of the committee and get to work in earnest. The people of Cook county must be made to realize that if the bond issue fails of passage downstaters will no longer lend a sympathetic ear to the pleas of Chicago for state relief assistance."

More than fifty civic organizations have indorsed the campaign for passage of the bond issue already, Mr. Sutherland added, and many more are expected to lend their support to the project. Public and civic leaders will be called upon to lend their assistance to the campaign, he said. A determined effort will be made to have every Cook county voter realize his responsibility in regard to the bond issue before he goes to the polls.

The Cook county committee will cooperate fully with the state committee for passage of the bond issue, Mr. Sutherland said. He is also secretary of the state committee, of which Earl C. Smith of Detroit, Ill., president of the Illinois Agricultural association, is chairman. A similar campaign for approval of the bond issue is being managed by the state committee downstate.

RELIEF WORKERS WAGE CAMPAIGN AGAINST FRAUD

New Case Uncovered by Investigators.

Another case of fraud has been uncovered by investigators for the Illinois Emergency Relief commission and the guilty persons will be prosecuted, according to Joseph L. Moss, director of the Cook county bureau of public welfare, which is one of the agencies dispensing relief commission funds. The identity of the persons who committed the fraud is not known, but as soon as the names are learned a warrant will be sworn out on the charge of obtaining goods under false pretenses, Mr. Moss said.

The fraud occurred in connection with an order for $4.79 worth of food staples that was mailed by the bureau of public welfare to Mrs. Sarah Holliday, who resided at 1233 Newberry street with her daughter. Mrs. Holliday was placed on the relief rolls about Aug. 1. About Sept. 1, without notifying relief officials, she moved to Cleveland with her daughter, Mr. Moss said.

There were two roomers in Mrs. Holliday's home, and investigation disclosed that they remained there after she and her daughter left. When the order for the food staples was mailed to Mrs. Holliday a duplicate was sent to a wholesale house. This company delivered the goods on Sept. 8—after Mrs. Holliday had left the city—and received in return the original order from the person who accepted delivery. The order apparently had been pilfered from Mrs. Holliday's mail, Mr. Moss said.

The fraud was discovered by an investigator who called at Mrs. Holliday's home about ten days after the delivery was made. The warrant will be sworn out by Miss Agnes Whalen, a social worker of the Stanford Park station, who had interviewed Mrs. Holliday before granting her relief.

"This case, and all other instances of fraud, will be vigorously prosecuted," Mr. Moss declared. "The volume of relief we are giving is enormous, but it is not so large that we are not on a constant lookout for abuses. Any one who tries to obtain relief money or goods under false pretenses may expect to be prosecuted, because we have under way an unrelenting campaign of constant investigation."

Drys Raid Wilson Avenue Saloon and Seize Liquor

Prohibition agents, directed by Deputy Administrator A. E. Hamilton, yesterday raided a richly furnished saloon at 935½ Wilson avenue, arrested Louis Beyer, the bartender, and seized some wine and liquor. Behind the mahogany bar the agents found the following: One gallon of wine, seven bottles of wine, 21 quarts of Old Royal Scotch whisky, 7 quarts of port, 5 quarts of sherry, 9 quarts of Green River whisky, 2 quarts of gin, 45 pints of Old Crow whisky, 23 pints of Old Log Cabin whisky, 5 gallons of alcohol, and 4½ barrels of beer.

The New Fast Service to ALL EUROPE via the MILD Southern Route . . .

REX

ITALIAN SUPER-LINER

Speed exceeding 27 knots. Last word in luxury. Tiled outdoor swimming pools on deck. Over 50,000 gross tons; 10 acres of decks, public rooms, staterooms, sumptuous verandah suites and superb Lido Deck.

GIBRALTAR - NICE (Villefranche) GENOA - NAPLES

Second Sailing — Nov. 5th

GALA MAIDEN VOYAGE OCT. 8

Apply local agent or 333 N. Michigan Ave., Chicago Phone Randolph 9257

ITALIAN LINE

MANDEL BROTHERS

a store of youth a store of fashion a store of moderate price*

*Copyrighted

Lovely Lines

Make Lovely Creations of These New

Women's Fashions

Fine Felt Hat with a Flattering Brim

$10

Its intricate detail and graceful brim give it a distinguished air. The curled feather adds a dressy touch. In black, brown, navy, wine, grey or green.

Hat Shop—Fifth Floor—State.

Coat with Sable Dyed KOLINSKY

$85

Collar and deep cuffs are so lavish that it almost seems as if the whole top of the coat were fur! Kashmir crepe—interlined in soft lamb's fleece—light but warm! Sizes 38-42.

Better Coat Shop—Fourth Floor—Madison.

Hand Crochet on a Velvet Frock

$49.50

The lovely cowl neckline melts smoothly into a slenderizing Vionnet skirt. Hand crocheted cuffs and bow are exquisitely dainty. In brown, green, or black. 36 to 40.

Chic Chicagoan Shop—Fourth Floor—State.

MANDEL BROTHERS

a store of youth a store of fashion a store of moderate price*

*Copyrighted

We've "Tucked" Lots of Chic Into This New

JERSEY FROCK

$5.95

The sunburst tucking over the shoulders is very new! Others in the group have waffle-tucked sleeves—one has perky epaulets, and there's a darling one with pique touches. Sizes 14-20 and several styles in Teenette sizes 13, 15 and 17.

Mandel's—Third Floor—State.

MANDEL BROTHERS

a store of youth a store of fashion a store of moderate price*

*Copyrighted

You, Too, Can Wear a Fitted Bodice—Over a

MisSimplicity by Gossard

$5

See how it hugs your ribs . . . that's because the back-straps create the right kind of pull. Broche and knitted elastic are topped off with a brassiere of firm swami cloth. Sizes 34 to 42.

Other Models, $7.50-$10

Corsets—Third Floor—Wabash.

MANDEL BROTHERS

a store of youth a store of fashion a store of moderate price*

*Copyrighted

You'll Simply "Live in" This New

4-Piece Ensemble

and It's Only

$29.50

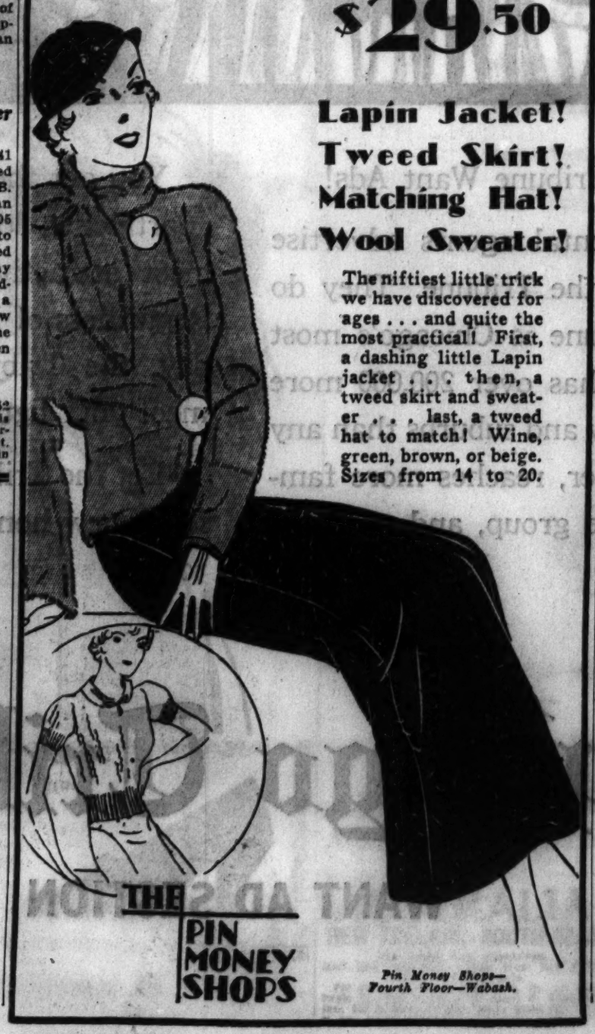

Lapin Jacket! Tweed Skirt! Matching Hat! Wool Sweater!

The niftiest little trick we have discovered for ages . . . and quite the most practical! First, a dashing little Lapin jacket . . . then, a tweed skirt and sweater . . . last, a tweed hat to match! Wine, green, brown, or beige. Sizes from 14 to 20.

THE PIN MONEY SHOPS

Pin Money Shops—Fourth Floor—Wabash.

LIVE BETTER—SPEND LESS!

You'll find true ECONOMY in living at Hotel Knickerbocker. Big value, low rates for large, cheerful, immaculate outside rooms, each with bath, shower, circulating ice water and Servidor.

You're just a short walk to the business center, but away from its clatter and grime. Come in—see us. Your visit will be worth your while.

Walk Downtown to Business

HOTEL KNICKERBOCKER

CHICAGO

WALTON PLACE—JUST EAST OF MICHIGAN BLVD.

Rely on Tribune

WANT ADS WHEN YOU SEEK

A NEW APARTMENT . . .

They Offer the Most Attractive Values in Every Range of Rents!

IF YOU want your new apartment to be attractive, well decorated, conveniently located, well heated—

If you want to rent from a reliable owner or rental agent—

If you want it to be a first-class value, no matter what rent you plan to play—

Find it through Tribune Want Ads!

Landlords and rental agents advertise their best values in the Tribune. They do so because the Tribune is Chicago's most popular newspaper, has over 200,000 more circulation in the city and suburbs than any other daily newspaper, reaches more families in every income group, and produces best results.

You get the benefit—a generous list of apartments, located all over the city, the most attractive your money can obtain. Regardless of how much rent you want to pay, the Tribune offers apartments that meet your figure—$25, $50, $75, $150, $300!

Let the Tribune help you in your search for a new home. Read Tribune Want Ads today!

Landlords! Rental Agents!

With 200,000 more circulation in Chicago and the suburbs than any other daily newspaper, backed by the demonstrated preference of tenants, the Chicago Tribune Want Ad Section gets results quickly at low cost. Inquire about the new low rates for running copy—now lower per thousand families than in 1920. Call Superior 0100—Want Ad-Viser!

Chicago Tribune

WANT AD SECTION

AGENT OF DAVIS SAYS HE PAID SENATOR'S BILLS

"Bought New Lodge Fees for $600,000."

New York, Sept. 27.—[Special.]—That United States Senator James J. Davis turned over all his personal finances, even the household bills, to him was sworn to today by Fred W. Jones. Jones was one of the men, the other being Joseph A. Jenkins, to whom Davis is said to have sold for $600,000 his organization contract with the Loyal Order of Moose. The transaction was verbal, Jones insisted.

Details of this story were unfolded in the court of Federal Judge Frank J. Coleman, where counsel for Davis are defending him against charges of having violated the federal laws against lotteries and profiting about $172,000 therefrom.

Today's testimony about Davis' affairs was given by Jones, who described how he paid the bills, received by the Pennsylvania senator out of a bank account in the Fidelity Trust company of Pittsburgh. That testimony took its place among other explanations on which Davis depends to disprove the prosecution contention that he profited by $173,000 from what the prosecution described as a lottery.

Feature of Jones Story.

Mr. Jones was under the direct examination of Charles J. Margiotti, of defense counsel, and cross examination of Louis Mead Treadwell, the assistant United States attorney.

The $100,000, Jones testified, was paid to the organization department by Theodore G. Miller, who as head of the propagation department, disbursed the proceeds of the charity affairs, constituted the framework for what the prosecution charges was the lottery, had nothing to do with Davis, but was entirely for the organization department.

The $40,000 paid to the organization department by Miller in 1931 fell into the same category, he declared. The $100,000 payment of 1930, he described as having been composed of a $70,000 payment by Miller, without warning or previous arrangement, to the organization department for its "coöperation in arranging for the charity ball."

The remaining $30,000, he said, was a loan that the organization department obtained from Miller, for which a note was given. The $40,000 of 1931 was paid under the same conditions as the $70,000 of 1930, Jones testified.

Previously Jones had testified as to two items, one of $15,300 and one of $17,855, each paid to him. Jones, as the man who handled all the financial affairs of Mr. Davis, said those sums were in repayment of loans made to Miller by Davis during 1929 and 1930. Those various sums accounted for all of the money which Davis was charged with having received, except a check for $177 which bore the notation, on an attached voucher, that $100 were for personal expenses of Davis and $77 for Jones.

Paying Bills for Davis.

Jones could not explain how that voucher came to be made out that way, but he said he was sure that Senator Davis had received none of the money.

Then, against this continued insistence that Mr. Davis received none of the money, except what was due him on loans made to Miller, Jones testified under cross-examination that for years he had paid all of the personal expenses of Davis out of the bank accounts of the organization department.

After a personal banking account for Davis had been opened in 1928, over which Jones exercised the same power of attorney as he had all the other departmental accounts in the senator's name, it became the custom to pay the personal bills out of that account and, when the funds in that account needed replenishing, Jones drew on the fund of the organization department for the money to deposit in the personal account.

The practice, Jones testified, still is in operation. Jones said he and Jenkins had bought the senator's contract, under which he received most of the initiation fee of every person joining the order, from Davis in August of 1930. At this time they did not know what the assets and liabilities of the department were, he said, or if either one were greater than the other, but they agreed to pay $600,000 for the contract.

When Treadwell asked him how it was that they had agreed to pay Davis as interest $36,000, practically all of the earnings of the department per year, Jones replied: "We expected to double the earnings."

5,000 Forgotten Towns.

"And this was in 1930, and you expected to double your business?" Treadwell asked.

"Well," said Jones, "Jenkins and I figured there were 5,000 cities and towns in the United States that didn't have a Moose lodge in them."

Former Mayor William Frederick Broening of Baltimore, also a former supreme dictator of the Moose, was put on the stand. He was questioned by Charles H. Tuttle, former United States attorney, also of the defense counsel.

Mr. Broening told how he had attended a meeting of the supreme council in Sharon, Pa. There the negotiations between Jones and Jenkins and Davis were completed and how the final determination of Davis to sell his contract was announced to the supreme council.

SAYS HE CARRIED SUITCASE BOMB TO SAN FRANCISCO

Portland, Ore., Sept. 27.—(AP)—The Oregonian tomorrow will carry a signed statement by Paul M. Callicotte in which he declares his belief that he is the man who placed the suitcase bomb in the San Francisco Preparedness day parade July 22, 1916, which cost ten lives and sent Tom Mooney and Warren K. Billings to prison for life.

The Oregonian will quote Callicotte as saying he acted as unwitting agent in the case, his statement affirming that he was promised and paid $5 to carry a suitcase from Oakland to San Francisco on the day of the Preedness day parade.

It was this suitcase, according to Callicotte's belief as expressed in The Oregonian's story, which exploded at 2:06 p. m. that day, killing ten persons and injuring forty-two others, an act of which Mooney and Billings were convicted of having perpetrated.

GILDA GRAY'S FATHER IS SENT TO INFIRMARY

Judge Blames Him for Family Trouble.

(Picture on back page.)

[Chicago Tribune Press Service.]

Milwaukee, Wis., Sept. 27.—[Special.]—Gilda Gray, a Cudahy girl who made good in the city by the vigor of her muscle dancing, sought and found relief in court today from her father who, she said, has tormented her by his habits since she began at about the age of 12 to support him.

The appearance in County court to tell her story to Judge Michael S. Sheridan drew an attendance overflowing into the corridors and caused a pang of regret by the management of a Milwaukee theater where she is appearing professionally, that there was no way to open a box office in front of the court room doors.

The affairs of Max Michalski, Gilda's father, which she said have vexed her for many years, grew too burdensome to bear lately when, despite the support she provided for relatives in Cudahy, she was called upon to refund $98 he had received for relief from Milwaukee county.

Gives Evidence of Support.

Her son, Martin Gorecki, also had been listed for county aid although evidence was given she always had supported him. The son is now 18 years old. Wearing a toothbrush mustache, he appeared in court and kissed his mother warmly. She is the former Mary Michalski.

As Gilda Gray's dancing caught the public fancy and she became more widely known, Michalski, the elder, became a greater and greater nuisance around the saloons and drinking places of his home town, John Medrow, chief of Cudahy police, testified.

There was no conversation he wouldn't break up and no one whom he wouldn't pin in a corner and tell about being Gilda's father, he asserted.

Michalski, in his testimony, at first said that he never drank but weakened on examination and said he never drank unless some one gave him a drink.

Judge Calls Him "Bum."

It was a field day for the spectators until Judge Sheridan had heard enough and interrupted while the dancer was detailing the care she had taken of her family and the expense they had been to her.

"Michalski," the judge said, "you're just a bum. It's you who is to blame for all these people being in court today. You've caused all the trouble. I'm going to teach you a lesson."

The court ordered the father's name off the relief list and ordered him to report at once to the county infirmary for treatment on pain of a long sentence to the house of correction.

The judge told Chief Medrow that at the first wrong movement of the father to see that he went to the house of correction.

Sister Aids Gilda.

Mrs Josephine Sielecki, of Cudahy, Gilda Gray's sister, supported the dancer's testimony. "His conduct was the death of our mother," she said. Gilda always has been good to us all. She has been sending us $75 a month. But father made everything unbearable for us all."

There was little ostentation in the dancer in courtroom. She was just a Cudahy girl in court airing some family troubles and she was in tears much of the time. On occasions when her father testified, some of his answers seemed too ridiculous and from her tears, she burst into a laugh.

She laughed when he testified he never drank and she laughed louder when he testified he once had a job with the city of Cudahy and that Gilda made him give it up. Her counsel refunded to the county the $98 her father had been given for relief.

POST NO BILLS! POLICE WARNING TO CANDIDATES

A warning to November election candidates that the police department will enforce the ordinance against posting of campaign literature on public or city utility poles or on the sidewalks was issued yesterday by Commissioner Allman. It was in the form of a general order directing the police captains to read at roll calls the section of the city code forbidding the practice. The code fixes a penalty of not less than $10 or more than $200 for each offense. This ordinance was disregarded in the past. Each year it costs the city a considerable sum of money to remove the signs.

BOMB SUSPECT SEEKS RELEASE ON COURT WRIT

Threatening Letter Sent Man Who Identified Him.

William McDaniels, 59 yeaf old bootlegger held as the principal suspect of the bombing of the home of Judge John P. McGoorty, yesterday was remanded to police custody until Friday by Chief Justice John Prystalski of the Criminal court to whom a petition for a writ of habeas corpus for McDaniels'release was addressed.

McDaniels had 13½ sticks of dynamite in his possession the day after the bombing and he has failed to account for the absence of six and one-half sticks he is known to have had. Louis A. Merillat Jr., 1112 East 45th street, and his daughter, Mary Lou, identified McDaniels as a man they had seen for three successive nights near the McGoorty home, the last occasion having been five minutes before the bombing.

Yesterday a threatening letter was received by Merillat, who is a West Point graduate and an army officer for fifteen years with trench experience during the war. Merillat refused to be intimidated by the letter but by the order of Assistant State's Attorney Harry S. Ditchburne he was given police protection.

State's Attorney John A. Swanson took a hand in the questioning of two other suspects yesterday, James Belcastro, so-called king of bombers, and Hymie "the slob" Lieberman. They were released.

WOMAN BURNED TO DEATH.

Galesburg, Ill., Sept. 27.—[Special.]—Mrs. Harold Elliott, 28, of Knoxville, was burned to death this morning when her clothing caught fire as she used kerosene to start a blaze in the kitchen range. Her husband extinguished the flames but too late to save her life.

CRIMINAL COURT.

Eddie Hun Banks, robbery, sentenced to 1 to 20 years in the penitentiary by Judge Michael Feinberg.

Sam Brown, rape, sentenced to 5 years in the penitentiary by Judge John J. Sullivan.

James DeSonia, larceny, sentenced to 1 to 10 years in Pontiac reformatory by Judge Philip L. Sullivan.

Farmer Held on Charge of Threatening Golfer

Otto C. Nickel, Worth township farmer, was ordered held to the grand jury yesterday by Police Magistrate Frank J. Synakiewicz of Blue Island on a $1,000 bond. Nickel ordered Christian Krueger, president of the First National bank of Blue Island, off his farm when the latter went there to get a golf ball which he had driven off the Navajo Fields Country club course. Nickel was held on a charge of threatening to do bodily harm.

SO WE SAY

—and so we do.

We promise to save you 15 per cent on your purchases of fashionable apparel through our self serve, cash and carry plan—

—and that is just what we are doing.

"Interesting if true," says you.

The only answer to that is "Investigate."

HARTMAN'S
Smart and Thrifty Apparel
WABASH & ADAMS

ATTENTION! TRUCK BUYERS

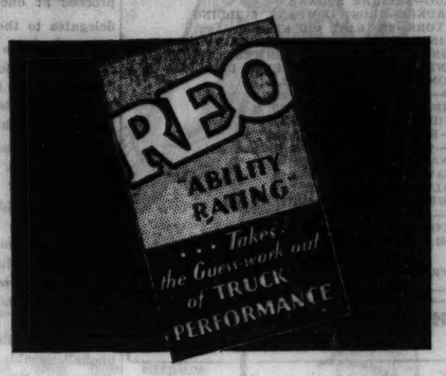

● Reo's new "Ability Rating" plan revolutionizes truck selling and buying. Buy no truck until you read the free booklet describing it in detail. Call or write.

Reo Speed Wagons range from 1½ to 4 tons, $625 —$2995. 32 wheelbases—4's—6's—8's. Tractor-Trailer units from 16,000 to 32,000 lbs. as low as $1575 for complete unit. All prices chassis f. o. b. Lansing plus tax.

THOMAS J. HAY, Inc.
Distributor
2220 South Michigan Avenue Phone Calumet 6900

METROPOLITAN DEALERS

Fine-Thomas Motor Sales, 4140 Irving Park Blvd.
J. M. Hanke, Inc., 5714 Broadway
Lawndale Reo Motor Truck Co., 3540 Ogden Ave.
Phil Engelking Motor Sales, 16 N. Vail St., Arlington Heights
Fred Nagel, 716 Pearson Ave., Des Plaines, Ill.
Opas Garage & Motor Sales, 5114 S. Racine Ave.
Reo Evanston Co., Inc., 2518 West Railroad Ave., Evanston, Ill.
Oak Park Garage, 515 Lake St., Oak Park, Ill.
White Sox Motor Sales Co., 614 W. 35th St.
Reo Stant Motor Sales, 7609 S. Halsted St.
Luhnow Reo Sales, 4542 W. 22nd St.
Pronger Bros. Reo Sales, 380 Western Ave., Blue Island, Ill.
South Suburban Motor Sales, 215 E. 154th St., Harvey, Ill.
Glen Ellyn Motor Co., 482 Forest Ave., Glen Ellyn, Ill.

STEVENS

Paris revives the glorious fashion of lots of natural

SILVER CROSS FOX *on your coat!*

Top off either coat with this Bagheera Turban to be worn at the new straight angle. It has a brief veil. Black, brown.

$12.50
Fifth Floor.

Paquin designed the cape sleeve Coat. The Lanvin copy below has the new full sleeves. Duvelga cloth in black, brown, bronzeen green. Sizes 14 to 20.

$135
Third Floor

The Laird Schober Pump

is a perfect footnote to these coats. Suede and calfskin with trim buckle and heel. Black or brown.

$13.50
First Floor—Wabash

Chas. A. Stevens & Co.
19-25 N. STATE ST. STORE OPEN 9:30-6

Do You Want to
Talk to Win?
Have 100% Confidence?
Become Independent in the Next 6 Years?

G. E. Marchand, "America's Famous Maker of Successful Men and Women."

Are you dissatisfied with your job, your income, or your prospects? Are you having a struggle to make both ends meet? If so, you are now in the same position G. E. Marchand was in some years ago.

But Mr. Marchand wasn't content. He experimented. He discovered a principle which raised him to earnings of over a million dollars before he was 37. Tonight he will explain his secret to you.

Success Brought to You

Mr. Marchand will prove, with pictures, living models and demonstrations on the stage, how his method can bring you personal advancement at once. No books, no correspondence. Mr. Marchand is not a lecturer but a practical business man, who clearly shows:

How to uncover your hidden ability.
How to increase your sales.
How to get a better position
How to free yourself from money worries.
How to insure yourself a successful future.

Tonight—See for Yourself

Millions of people have heard this famous man. Tonight you can hear him free. If you are really ambitious, come. Mr. Marchand's program may be worth thousands of dollars to you in the years to come

TONIGHT Last Program
8:15 P. M. ADMISSION FREE
ORCHESTRA HALL

The dull and the dull . . . black or brown suede gracefully combined with dull calf.

Higher neck lines! So too this smartly collared step-in. Suede—in black, brown. Also in bronze kid.

"Oh divine-divine

—and are they *really* only 10⁵⁰?"

Yes! It's really true! And because we make our own shoes in our own factories we know—we can assure you—that these I. Miller models at 10.50 are the same beautifully designed, fastidiously finished shoes that used to sell for 16.50 and more! Even our De Luxe shoes—the most extravagantly lovely slippers I. Miller ever created—are now priced at 12.50, with a few exceptions. And those famous little Ingenue models, too, have been repriced to 7.50.

I. MILLER
Beautiful Shoes

137 SOUTH STATE STREET
near Adams

312 SOUTH MICHIGAN AVENUE
Straus Building

**Ingenue Models are not sold in our Michigan Avenue Salon*

RESORTS AND TRAVEL
Ocean Travel.

AUSTRALIA
NEW ZEALAND, SOUTH SEAS
via Tahiti and Raratonga
Mail and passenger service from San Francisco every 26 days
For Fares, etc., apply Union S. S. Co., 230 California St., San Francisco, or James F. Robertson, Inc., 333 N. Michigan Ave., Phone State 0254-0255, or any tourist railroad or steamship agent.

RESORTS AND TRAVEL
Ocean Travel.

The Shortest Bridge to Europe
CUNARD & ANCHOR LINES
346 No. Michigan Ave., Chicago

NEW YORK TO MARSEILLES AND NAPLES
First Class Only. No Second or Third.
$160
AMERICAN EXPORT LINES
327 So. La Salle Street Chicago

RESORTS AND TRAVEL
Ocean Travel.

GRACE LINE
NEW YORK CALIFORNIA
South and Central America

MEDITERRANEAN and All Europe. De luxe service on famous express liners via the smooth Southern Route, preferred by American travelers. ITALIAN LINE, 318 South Dearborn St.

RESORTS AND TRAVEL RESORTS AND TRAVEL
Ocean Travel. Ocean Travel.

The fastest way to Europe

OCT. 12
EUROPA
OCT. 20
BREMEN

TO ENGLAND · FRANCE · GERMANY
FIRST · SECOND · TOURIST · THIRD

The North German Lloyd
130 W. Randolph St., Chicago, Tel. Franklin 4130, or your local agent

ROUND the WORLD
on famous President Liners
$745
First Class
FROM SEATTLE

Sail Round the Globe in luxury—for less than it costs just to stay at home! See Japan, China, the Philippines, Malaya, India, Europe. Go First Class for only $745 (Special Class $625) on the famous President Liners of the American Mail Line and the Dollar Steamship Lines. Sail westward to New York; thence home by rail. Take 85 days or six full months, stopping over *as-you-please*, continuing on other President Liners... All outside staterooms; outdoor swimming pools—everything for comfort and thrills. *Investigate this chance to save hundreds of dollars.*

See your local agent, or
AMERICAN MAIL LINE
110 So. Dearborn Street, Chicago

A new ship · A galaxy of wonders

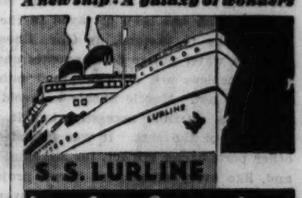

SOUTH SEAS & ORIENTAL CRUISE

25,000-mile parade of events, countries, peoples, 21 ports! 14 countries! Itinerary sparkles with such jewels as BALI and PORT MORESBY on direct call. ANGKOR WAT optional.

Sailing from ★ ★ ★
NEW YORK *January* 12
SAN FRANCISCO *Jan.* 27
LOS ANGELES *Jan.* 28
FARES ● $1250 up
★ ★ ★

Star cruise of 1933. See the Pacific's greatest wonders in the Pacific's newest ship. Average cost-per-day like living at home. *Details at all travel agencies or*

THE OCEANIC STEAMSHIP CO.
Matson Line
New York . 535 Fifth Ave.
Chicago · 230 N. Michigan Ave.

SAIL TO CALIFORNIA
Via Havana and Panama Canal on Round the World President Liners. Dollar Steamship Lines. 110 South Dearborn St. State 9667.

EUROPE
By a famous service via Plymouth, Boulogne-sur-Mer, Rotterdam
Greatly Reduced Rates
STATENDAM OCT. 8
VEENDAM OCT. 22
Regular sailings thereafter
See your travel agent or
HOLLAND-AMERICA LINE
40 N. Dearborn St., Chicago

West Indies and Caribbean Cruises
From New York, 10 to 20 days, $95 up.
From New Orleans 5 to 16 days, $65 up.
UNITED FRUIT CO., 111 W. Washington St.

Subscribe for The Tribune

Chicago Daily Tribune

THE WORLD'S GREATEST NEWSPAPER

FOUNDED JUNE 10, 1847

ENTERED AS SECOND CLASS MATTER JUNE 3, 1903, AT THE POSTOFFICE AT CHICAGO, ILL., UNDER ACT OF MARCH 3, 1879.

All unsolicited articles, manuscripts, letters and pictures sent to The Tribune are sent at the owner's risk, and The Tribune company expressly repudiates any liability or responsibility for their safe custody or return.

WEDNESDAY, SEPTEMBER 28, 1932.

THE TRIBUNE OFFICES.
CHICAGO—TRIBUNE SQUARE.
MILWAUKEE—TRUST COMPANY BUILDING.
NEW YORK—220 EAST 42D STREET.
WASHINGTON—815 ALBEE BUILDING.
BOSTON—718 CHAMBER OF COMMERCE BUILDING.
ATLANTA—1825 RHODES-HAVERTY BUILDING.
LONDON—135 FLEET STREET.
PARIS—1 RUE SCRIBE.
BERLIN—WILHELMSTRASSE 69 A.
MADRID—CALLE ESPALTER 5.
RIGA—ELIZABETES IELA 15/3.
ROME—GALLERIA COLONNA [SCALA A].
VIENNA—AM MODENAPARK 6.
WARSAW—PLAC KRASINSKA 6.
GIBRALTAR—HOTEL CECIL.
SHANGHAI—38 AVENUE EDWARD VII.
TOKIO—IMPERIAL HOTEL.
MEXICO CITY—HOTEL REGIS.
PANAMA CITY—HOTEL CENTRAL.
SPECIAL REPRESENTATION,
SAN FRANCISCO—820 KOHL BUILDING.

THE TRIBUNE'S PLATFORM FOR CHICAGO

1. *Keep appropriations within revenue.*
2. *Pay the defaulted bonds.*
3. *Overcome crime.*
4. *Speed up railroad passenger service.*
5. *Make Chicago the first city in the world.*

"The newspaper is an institution developed by modern civilization to present the news of the day, to foster commerce and industry, to inform and mold public opinion, and to furnish that check upon government which no constitution has ever been able to provide."

GOV. ROOSEVELT ON WATER POWER.

Gov. Roosevelt in his Portland speech expressed his indignation at the unscrupulous financial management of some power companies and power holding companies. He cited the Insull holding company failures as in point. In doing so he was performing a valuable and timely service to the American people, altogether too many of whom have found nothing to get excited about in the recent revelations. Mr. Roosevelt's references to the relations of public officials and power interests were equally valuable, and peculiarly pertinent in Illinois, where Frank Smith is managing Len Small's campaign for the governorship. Smith, it will be recalled, received more than $200,000 in campaign contributions from utility companies, chiefly from the Insull companies, at a time when he was chairman of the state commerce commission which regulated the rates and services of power companies in Illinois.

Such relationships need to be denounced by men who present themselves for leadership in American political life. If the public is apathetic it is the duty of men in Mr. Roosevelt's position to present the moral issue in terms which will be generally understood.

But when Mr. Roosevelt turns from this aspect of the matter to discussing remedies his contribution is considerably less valuable. His proposals for additional publicity regarding utility financing can be indorsed, but these proposals need not be confined to power companies, but should be applied to all corporations which are publicly financed, whatever goods or services they may sell. His proposals for additional regulation of power companies by state and federal commissions are open to the criticism that the power companies which are dishonestly managed have never found it difficult to corrupt the regulators. There is therefore little reason to expect much of this remedy. Much more might be accomplished by a rigorous enforcement of present laws covering bribery, breaches of trust, and manipulation of assets.

Mr. Roosevelt goes even farther afield when he demands government ownership of water power plants and government distribution of power as a protection for the consumer. If the conduct of the Insull holding companies has been a public scandal, and it has, the scandal is certainly no greater than that of the government's ownership of Muscle Shoals and its recent undertaking at the Boulder or Hoover dam. After all, no one was obliged to subscribe to the Insull securities and Mr. Insull's record in the Smith case was well known and might have served as a warning at the time most of the Insull holding companies' securities were floated. But every citizen and particularly every taxpayer has been taken for a ride at Muscle Shoals and is destined to be taken for the same kind of a ride at Boulder dam. If the investing public was betrayed in the one case, the entire nation has been betrayed in the other.

It is idle to pretend, as Gov. Roosevelt does, that the water power developments under government auspices are of widespread public benefit. They are not. Muscle Shoals was sold to the nation as a wartime necessity, but it never was anything of the sort. It was intended, like any other pork barrel project, for sectional advantage, and, like every other pork barrel project, it cost far more than it is worth. The Hoover dam is of the same species. It was undertaken as a sop to southwestern voters after a shameless political trade. The dishonesty of the whole proceeding is plainly indicated in the congressional declaration that the dam is being built to render the Colorado river navigable. No public utility operator ever put out a more untruthful statement to snare investors; but the investors in the Hoover dam were not snared but coerced.

The success of this piracy has had the expectable result of whetting the appetites of other regions for more of the same. Gov. Roosevelt told his audience in Portland that the next great development would be on the Columbia river for their benefit. He did not say that this special favor was to be paid for by all the people, but that is the fact; and he did not say that those who will pay for it live, for much the most part, at least 1,500 miles from either the Hoover dam or the Columbia river dam sites, though that is also the fact. He did not tell how Los Angeles, which has already been given the Hoover dam, has now begged from the government 40 million dollars additional with which to build an aqueduct from the dam to Los Angeles; and he did not say that every acre of land reclaimed from the desert at federal expense is added competition for the farmers living in the regions which do pay taxes. He did not, in short, expose the government's reclamation and power schemes for what they are: a shameless raid on the treasury for the benefit of speculators in desert real estate.

It is one of the curiosities of our time that men who can perceive the moral wrong in private misdeeds can observe equally vicious acts on the part of government without a sense of indignation. Unfortunately for Mr. Hoover, he is in no position to score this point against Mr. Roosevelt. The dam in Boulder cañon is the Hoover dam.

NAVAL REDUCTION AT UNCLE SAM'S EXPENSE.

A dispatch from the Tribune Press Service, Washington bureau, reports that negotiations will proceed at once between British and American delegates to the arms conference. The two governments have not yet reached a formula for further reduction, our own holding to the Hoover formula of 25 to 33 per cent reduction of total tonnage, the British proposing a reduction in the size of battleships, cruisers and aircraft carriers.

It is important the American public and their representatives in congress should understand the significance of this difference. A total tonnage reduction would leave relative strength not materially altered. The British proposal, while appearing to, would not. As we have pointed out repeatedly, reduction in capital ships would work automatically to increase the military importance of the armed and armable merchant ships, of which Great Britain has an overwhelming preponderance. An abolition of naval ships would give her unchallengeable primacy and secure it to her indefinitely. The fast liner armed would then become the battleship or capital ship. The reduction in the size and armament of battleships, cruisers and plane carriers moves in the same direction. The British government is all for it.

The British government also has been pressing for the reduction in the limitations upon cruisers. They won a partial victory at London. They no doubt expect to gain ground, at least, at Geneva. They want now a reduction of the present cruiser limit of 10,000 tons with 8 inch guns to 7,500 tons with 6 inch guns. The former is the type favored by American naval authorities because we lack bases and need ships with longer radius of action and guns of a caliber superior to those which may easily be mounted on merchant ships. The British have perfected the six inch gun, while our naval experts have favored the eight inch type.

It is not difficult to understand why this difference of formula exists. Great Britain possesses an unmatchable system of bases flanking all the main lines of traffic. Her need is not the larger types capable of the longer sweep, but a preponderance of numbers. But battleships and large cruisers offset and endanger this preponderance. The British policy of reduction is to reduce and limit types efficacious in our circumstances while permitting the maintenance of a maximum in types efficient in British conditions. As this reduction is physically applied to both navies it has the appearance of equality, but the appearance is fraudulent. The reductions or limitations insisted upon in repeated conferences alter the relative strength of the two navies substantially in Great Britain's favor.

Whether our present delegation can be induced to give way before British insistence remains to be seen. But if further one-sided concessions are made the senate should refuse to ratify. We are not interested merely in our relations in the Atlantic. The progressive reduction of our relative naval strength, through congress' failure to maintain replacement or build toward treaty strength, is already having consequences in our foreign relations which only pacifists and sentimental internationalists will ignore. We have experimented with the pacifist fallacy of reduction by example as far as it is safe to go, and perhaps farther. It is time we arrested this process and looked to our own security.

GANDHI.

What the sufferings through centuries of sixty million "untouchables" could not budge, one little man seems to have moved by fasting six days and eight hours. The Ironic Spirit might make an epigram out of that, or the Utopian design a new world.

PAVEMENT WRECKING.

The announced intention of the city vehicle bureau to tighten up enforcement of the regulations of motor trucks will have the support of taxpayers and other motor users. Lieut. Kellacky of the bureau calls attention to overweight trucks and declares truly that they are pavement wreckers. He is also right in pointing out that long trucks and trucks with long trailers are a menace on the highways and an improper obstruction. These trucks are abusing the highways by transforming them into heavy freight lines, and the public is not only incommoded as motorists but as taxpayers mulcted for damage to highways not constructed for such use.

Mr. Foust calls attention to the neglect to equip with pneumatic tires and reports that, pending enforcement of the new regulation requiring all vehicles operating at more than ten miles an hour to be equipped with such tires, worn out solid tires with steel rims are cracking pavement in violation of existing regulations.

The vehicle bureau should go after these violations vigorously. They are a costly nuisance.

Editorial of the Day

THE SPECIAL SESSION.

[Peoria Transcript.]

The R. F. C. undoubtedly has acted wisely in putting the brakes on states and their political subdivisions which have rushed in for federal aid. Theoretically, there is no valid ground for tapping the federal treasury for local aid. The federal treasury is merely a euphemism for a general tax, and a general tax is generally collected from general business. If general business fears new levies, unemployment increases and there are more mouths to feed.

THE CHICAGO TRIBUNE observes that "the incomes that must be tapped, if relief is to be granted, must be the income of the governments, not those of the citizens," and that "if the legislature commands all the state and local tax spenders to reduce their outlays, perhaps by some fixed percentage, the amounts so saved might be devoted to poor relief." This is a consummation devoutly to be wished, but hardly to be expected.

Members of the general assembly have their ears to the ground, and will be wary of cutting government expense in the midst of a campaign. Rather will they stall and fill, hoping that the R. F. C. will take another slice out of the $300,000,000 fund appropriated by congress.

MAKE IT SNAPPY.

Two spinsters were discussing men.

"Which would you desire most in a husband—brains, wealth or appearance?" asked one.

"Appearance," snapped the other, "and the sooner the better."—Tit-Bits.

A LINE O' TYPE OR TWO

How to the Line, let the quips fall where they may.

"WHAT THIS COUNTRY NEEDS is a resoundingly good new joke." So says Mr. Hoover in a letter congratulating Weber and Fields on the jubilee of their appearance in vaudeville. Tut, tut! That just looks as though Mr. Hoover was hunting for trouble, for the jokes that Mr. Roosevelt and Mr. Garner and Pat Harrison and Sen. Norris and the rest of the cutups over on the Democratic side are going to tell him from now on into November will be simply side-splitting. Ha, ha, ha, we're laughing already.

—‡—

WELL, WE'LL OFFER right now a patent, indestructible, hand painted aluminum bath towel for a funny story that the President will say is the kind that America needs. Stories starting with "An Irishman and a Jew who had just landed . . ." or "A traveling man out in Iowa stopped one night . . ." or "A young wife who had never kept an account at the bank . . . or "A Swede who was working on a farm up in Minnesota . . ." are all dead right now; don't waste stamps on 'em. And all stories beginning "Stop me if you've heard this one . . ." If that's the story you're going to send in, STOP!

—‡—

BUT STILL, if we lived in Washington as Mr. Hoover does (at present, anyhow), we really think we could have many a hearty laugh now and then. There's the Congressional Record, for instance, brought to his door every day when congress is in session. Now there is a publication that ought to bring a smile to the saddest countenance. It's simply brimful of rollicking mirth. And then there is that droll wit who is so often seen walking around Washington, Bishop James Cannon Jr. Honestly, we believe that every time we saw the bishop we would just die a-laughing, as they say. And there's Doc Clarence True Wilson down there, the one who says so many funny things about the eighteenth amendment. Goodness! whenever we'd look out of the window and see Doc Clarence True walking along and think of some of the things he's said we'd just roll on the floor and laugh and laugh till we were black in the face.

—‡—

AND THE EIGHTEENTH amendment itself, which started in Washington and where its guardians have their headquarters, would bring a smile to almost anybody, especially if he were standing in a Washington speakeasy sipping synthetic gin, thinking of the eighteenth amendment and looking out of the window at the great dome of the capitol.

—‡—

AND THE STATELY, solemn senators in the senate chamber sitting down in the same forum where once sat Webster and Clay and Hayne and Calhoun and Sumner and Douglas. Oh, it's really very funny! Very funny, indeed!

—‡—

AND THE CONGRESSMEN over in the house of representatives. Now, anybody that can't get a good, roaring laugh every time he goes into the house is simply lacking in a sense of humor, that's all. Yes, indeed, what this country needs is a good joke. But Washington is full of them and lots of 'em are on the government pay roll.

—‡—

GET-YOUR-GOAT SHTREET.

A eirischer Conductor an der Clark und Howard Line,
Wo in sei Youth gestuttert hatt', tat generally fine
Except im fourteenhundert Block (wo auf der Nordseit iss)
Er Goethe Shtreet auscalleh muss. Das war sei Nemesis.

"Ga-ga-ga-gothee, Ga-gaytee, Gertie,
Ga-goat Shtreet! Lady, dat's your corner, yep.
Ga-ga-go-ee-thee, Geety, Goity,
Ga—Lady, take your choice und watch your step."

Well, byeumbye de hat das Ding so an sei Mind gepreyt
Dass er sich transfern lassen hat zur T'ruroute Number Eight,
Wo auf der Sautseit laufe' tut. (Da sein die Shtreets genumbert.)
Nau stuttert er net mehr am Tag, but träumt derweil er slumbert:

"Ga-ga-ga-gothee, Ga-gaytee, Gertie,
Ga-goat Shtreet! Lady, dat's your corner, yep.
Ga-ga-go-ee-thee, Geety, Goity,
Ga—Lady, take your choice und watch your step."

K. M. S.

—‡—

SIGNS OF GOOD TIMES—Two hundred master brewers hold a convention in Detroit.

—‡—

THE JAPS ANNOUNCE in excited tones that they have discovered a secret plot on the part of the United States to build a railroad across the U. S., Canada, under the Bering sea and across Siberia and Russia to Moscow. As such a project would cost many billions of dollars and our treasury is already deep in the red the best thing the government can do is to thank Japan for the compliment.

—‡—

EVERY VOTER should register next Saturday or Oct. 11. The fact that he has already voted in the Literary Digest's straw vote does not bar him from casting another ballot in November. At least this is our understanding.

—‡—

A MAN SENTENCED TO LIFE imprisonment out in Montana stood up before the sheriff took him away and thanked the jury warmly for its kindness. He's probably heard the Republicans say how hard it's going to be for a man to get meals and board if the Democrats win the election and he's listened to the Democrats say that it will be practically impossible if the Republicans pull through, so he's not taking any chances.

—‡—

WE MAY NOT pay our policemen here in Chicago, or our firemen, our teachers, or lots of other kinds of our faithful public servants, but, take note, the Chicago Cubs will win the first game of the championship series. Yessir. Of course, they will! The Cubs get paid. R. H. L.

How to Keep Well By Dr. W. A. Evans

To the limit of space questions pertaining to hygiene and prevention of disease will be answered in this column. Personal replies will be made to inquiries, under proper limitations, when return stamped envelope is inclosed. Dr. Evans will not make diagnoses or prescribe for individual disease.

[Copyright; 1932; By The Chicago Tribune.]

MALARIA TREATMENT.

THESE are the methods of treating cases of malaria used in many hospitals and with the nearly fifty thousand people who work for the United Fruit company. To break the chills and rid the patient of his infection they give quinine in large doses and for a considerable time. To prevent the infected person from infecting others they give plasmochin compound.

For acute attacks of acute malaria one dose of three grains of calomel is given; two hours later, twenty grains of quinine; four hours later, one to two ounces of salts (sulphate of magnesium). Twelve hours after the first dose of quinine a second dose is given. After that thirty grains daily is given in two doses until the temperature remains normal all day. Then a second dose of salts is given.

After this the treatment is ten grains of quinine twice daily for six days. At the same time two tablets of plasmochin compound—one morning and one evening—are given for six days. This is followed by ten grains of quinine taken each night at bedtime for two weeks.

For chronic malaria the above treatment is first given; then a course of plasmochin compound, one-sixth to one-half grain of plasmochin daily for six days as above; then the plasmochin compound is suspended for three days. During six of the days when ten grains of quinine is the daily dose a second course of plasmochin compound tablets is prescribed.

After these courses of plasmochin compound have been finished an iron tonic is given and it is kept up for six months. The one used is their pink tablet, and it contains iron, quinine, arsenic, and strychnine. Good diet is essential for the cure of chronic malaria—good meat, eggs, milk, vegetables, and fruit.

For malaria carriers and ague-cake people, but without chills and fever, ten grains of quinine and one plasmochin compound tablet twice a day for six days are prescribed. This is suspended for three days. The course of quinine and plasmochin compound tablets is repeated.

These cases are always anemic. Therefore they should be given the pink pills or other iron tonic for several months; and they must be well fed, else they will remain malaria carriers.

During 1931 Dr. R. C. Conner and his staff experimented with a drug which is claimed to be a substitute for both quinine and plasmochin. Curing the cases and carriers of the disease is a part of a plan of malaria control used on the United Fruit company plantations. In 1931 the malaria rate on these plantations was one-fourth what it was in 1925 and the malaria death rate was only one-half that of the year in which the plan was first operated in its entirety. If it were not that their labor force is constantly changing they consider that malaria would be of small importance with them now, in spite of the fact that all their operations are in lowlands in the tropics.

Other methods of control employed by them are major drainage, minor drainage, use of larvacides, oil and minnows for mosquito control, screening, killing mosquitoes in houses, surveys of malaria prevalence, and mass treatment.

CONSULT PHYSICIAN.

E. C. S. writes: I have traveled as a commercial salesman for 38 years. I am 62 years old. I always enjoyed the best of health until about a year and a half ago when my car skidded into a ditch and the shock brought on diabetes. I have the sugar quite well controlled at present and am keeping it down by diet, though I did use insulin for about five months. I do not, however, gain any strength. I can stand little work, though I try to get exercise by that means.

1. Would you advise me to continue with my regular work, knowing that I could not control my diet away from home?
2. What is vagabond's disease?

REPLY.

1. Your physician can advise you better than any outsider can. As a rule, diabetics and other persons with chronic disorders do better if they keep up their accustomed work and other activities. Especially is this true in diabetes due to profound shock, as in your case.
2. Dermatitis due to lice. Scratching is a contributing cause.

ATHLETE'S FOOT.

I. M. D. writes: I had athlete's foot for nearly a year and I tried doctors' prescriptions, X-rays, mercury ointment, boric acid solution, turpentine, kerosene, and everything every one told me to try. It finally faded away. This summer I had it again and found this immediate cure:

Dissolve some epsom salts in boiling hot water. Put the infected foot in the hottest water it could stand and soak for a while. Iodine is then applied. Skip one day and follow the treatment the next day. It took about an hour's time in all and about ten cents' worth of medicine.

FAIL NOT TO BLAME.

Mrs. M. E. B. writes: My three year old boy had a fall in which he cut his nose, head, and lips. About a day or two later he broke out with large sores all over his body.

1. Was this due to the fall?
2. He had scarlet fever and septic poison combined about six months ago. Do you think the septic is coming back? He had the same sores when he had scarlet fever.

REPLY.

1. No.
2. No.

A GIRL OF 21.

S. M. writes:

1. Is a girl of 21 too young to give birth to a child?
2. Does it weaken her or the baby?
3. What age is the best time?
4. Is the birth more difficult in a young girl's case than an older girl?

REPLY.

1. No.
2. No.
3. 21 to 22.
4. The difficulties are slightly increased at each end of the child bearing period.

AVOID POLLENS.

G. D. writes:

1. Is hay fever a contagious disease?
2. What is the remedy?

REPLY.

1. No.
2. Since we are on a one word basis—avoid pollens.

FRIEND OF THE PEOPLE

Letters to this department must be signed with names and addresses of writers.

EXPATRIATES HIMSELF.

Berwyn, Ill., Sept. 20.—[Friend of the People.]—A is a naturalized American citizen. The government of a foreign country [country of his birth] appoints him as minister to some other foreign country. A accepts this position. Does he lose his American citizenship by accepting this position? C. M.

The act of March 2, 1907, provides, in section 2, as follows: "That any American citizen shall be deemed to have expatriated himself when he has been naturalized in a foreign country in conformity with its laws, or when he has taken an oath of allegiance to any foreign state."

FRED J. SCHLOTFELDT.
District Director United States Department of Labor.

BANK RECEIVERSHIP.

La Salle, Ill., Sept. 20.—[Legal Friend of the People.]—A bank in this state goes into receivership. 1. Are payments to all depositors made upon the same basis? 2. Are checking accounts given preference over savings accounts, and if so, in what proportion? M. H. A.

1. Yes.
2. No. TRIBUNE LAW DEPARTMENT.

GARNISHMENTS.

Chicago, Sept. 19.—[Legal Friend of the People.]—Can a boy of sixteen be garnisheed for a bill his parents owe? I have been told this can be done. J. P.

By the common law the parents are entitled to wages of such minors unless they have given up their rights to the wages. Where the parents are entitled to such wages, this right to collect could be reached by garnishment.

TRIBUNE LAW DEPARTMENT.

ALIMONY.

Chicago, Sept. 19.—[Legal Friend of the People.]—If a man is unable to pay alimony on account of being out of work, can he be given a jail sentence if brought to court? J. M. S.

It is physically possible, but on proper showing of a good excuse the court should reduce the alimony. The husband's position will be stronger if he moves to reduce the alimony without waiting for the wife to make the first motion.

TRIBUNE LAW DEPARTMENT.

FROM THE TRIBUNE'S COLUMNS

16 YEARS AGO TODAY

SEPTEMBER 28, 1916.

DETROIT, Mich.—The New York-Chicago express—the fast east bound passenger train on the Michigan Central railroad due in Detroit at 11:35 p. m.—was held up by two men between Detroit and Dearborn. The mail and express car was rifled and the robbers escaped. The loot as far as known consisted of the heavy New York registered mail. The amount of booty obtained will not be known until the postal authorities have checked up on the registered mail. The passengers were not molested and were unaware of the holdup for many minutes.

LONDON.—Fighting of great intensity continues on all fronts in the Balkans. In the Dobrudja, according to the Rumania report, the invading German and Bulgarian armies have suffered a "decisive defeat," and now are retreating, pursued by the allied Rumanian, Russian, and Serbian troops. Sofia reports that the Bulgarians were victorious on the western end of the Macedonian front, where they compelled the Serbians to retreat along the whole line. This statement denies the Rumanian victory in the Dobrudja.

LONDON.—Pressing home the advantage won by the capture of Thiepval and Combles, the British troops to the north of the Somme drove forward for important gains at two points. North of Fleurs they stormed and took German trenches on a front of 2,000 yards. They also captured the great enemy work known as "Stuff Redoubt," 2,000 yards to the northeast of Thiepval. The French also extended their gains. They won more positions to the east and southeast of Rancourt, and penetrated St. Pierre Vaast Woods.

BERLIN.—The official Austrian report of Sept. 26 refers to the plight of the Italian soldiers who were wounded at the time the Austrians blew up the summit of Monte Cimone. Their comrades have been unable to rescue them on account of the Austrian artillery fire. The enemy declined twice an armistice offered for the rescue of the wounded on Monte Cimone.

ROME.—Italian troops have occupied a high position between Menari and Tovo west of Monte Cimone, in the Trentino region, says the official war communication.

NEW YORK.—At 9 o'clock tonight, twelve hours after the call for a general strike in all industries in sympathy with the striking transit employés had become effective, no news of a single response to the strike declaration had been received by the police department. It was the opinion of city officials, the state industrial commission, and many union leaders, including organizers of the Amalgamated association, that the first day had brought a fiasco. But leaders of the general strike movement asserted that 194,300 union workers had "laid down their tools" and that by tomorrow night 263,000 would be out.

COLORADO SPRINGS, Colo.—Winifred Margaret Robinson of Colorado Springs, an heiress and a leader in her home society smart set, and Harold Ingersoll, son of Mr. and Mrs. Winthrop Ingersoll of the Ingersoll Manufacturing company, Rockford, Ill., and an heir to millions, were quietly married in St. Stephen's Episcopal church. Arthur N. Taft, rector, and the Rev. Dr. E. S. Parsons, acting president of Colorado college, officiated.

CHICAGO.—A transfer of property in the township of Palos has the unique distinction of being the first parcel of land to be acquired by Cook county for the forest preserve district for outer park purposes. The property comprises a tract of eighty acres, just south of the Sag valley.

NEW YORK.—A sensational ninth inning rally, coming after two were out, enabled the New York Giants to maintain their great winning streak and stretch their record into a new figure. After tying the St. Louis Cardinals in the ninth the Giants won in the tenth by a score of 3 to 2 for their twenty-third consecutive victory.

ALL IT LACKS IS A ROAD MAP!

[Los Angeles Times.]

YES, THAT LOOKS MIGHTY NICE, BUT WHERE IS THIS PLACE—AND HOW AM I GOING TO GET THERE?
OH! NOW LET'S NOT BE "TECHNICAL", I HAVEN'T FIGURED THAT OUT YET!
THE FARMER'S "PROMISED LAND." THERE'LL BE NO PROBLEMS THERE!
MORE Promises
GOV. ROOSEVELT
GALE

VOICE OF THE PEOPLE

Writers should confine themselves to 200 or 300 words. Give full names and addresses. No manuscripts can be returned. Address Voice of the People, The Tribune.

THE LITERARY DIGEST'S POLL.

South Bend, Ind., Sept. 24.—The Literary Digest presidential straw vote is under way again. Due to its success in gauging public sentiment in the 1924 and 1928 elections and on prohibition, it has gained a great reputation for credibility. However, let these facts be noted: The final of the Digest straw vote for 1928 gave Hoover 1,750,584, Smith 987,795, minor candidates 23,884. Smith's percentage of the total was only 35.7 per cent. On election day, 1928, Smith obtained 15,016,443 votes, which was 40.8 per cent of the total cast. Thus, his actual percentage was 114.3 per cent of the Digest percentage.

The Digest returns on individual states showed still more striking discrepancies. For example, Massachusetts gave Smith 39,029, Hoover 64,283. But on election day Massachusetts gave Smith 792,758, Hoover 775,566. For Rhode Island the Digest figures were, Smith 4,908, Hoover 10,001. But on election day little Rhody gave Smith 118,973, Hoover 117,522. The Digest gave Massachusetts to Hoover by a vote of nearly 2 to 1, and gave him Rhode Island by a ratio of better than 2 to 1. Yet Smith carried both states. Smith also carried Alabama and Arkansas, which the Digest figures gave to Hoover.

These figures point to a strong Republican leaning in the Digest poll. The poll is no doubt honest in intent, but does not reach a fair cross-section of American voters. The primary aim of the Digest is to increase its circulation. It selects its mailing lists with this end in view. Consequently its advertising literature and ballots reach only the more prosperous classes. The families who have no telephones, whose bread winners are among the 11,000,000 unemployed, those who have felt most keenly the stab of the depression, will receive no Literary Digest ballots. But they will cast millions of votes for Franklin D. Roosevelt. On the basis of the Digest's past performance one may safely assert the following: If the Digest's final figures show Hoover leading by only a few per cent, an actual victory for Gov. Roosevelt is indicated; if the Digest's final figures show Gov. Roosevelt in the lead, a landslide for the Democratic nominee is indicated.

E. D. O'CONNELL.

HANDS ACROSS THE SEA.

East Chicago, Ind., Sept. 22.—Your yesterday's editorial, "Hands Across the Sea," in connection with London's published cartoon, "Pray Silence for the Mayor," reveals a surprising touchiness on the subject. We have to admit, however, that Mayor Cermak was a pathetic figure when making speeches in Europe defending Chicago's reputation. In the meantime daily sluggings and holdups continue and a $100,000 safe robbery, shooting of six innocent bystanders within two days in the loop when chasing gangsters [all of whom escape of course], bombing of a judge and blinding of children, probation, Judge Kelly, etc., etc., add a special flavor to the mayor's statements. But apparently the truth hurts—especially if it is being rubbed in by the British press.

DR. R. H. W.

HE PREFERS HOOVER.

Wauwatosa, Wis., Sept. 25.—If the citizens of the United States want to let themselves in for four years of probable hell, let them go ahead and elect Franklin D. [not Theodore] Roosevelt President.

The depression has been a fright—granted. And it still is, but why blame Hoover? The thing is universal, including the great state of New York and the great city of New York, which is approaching bankruptcy and which was, seemingly, systematically plundered under ex-Mayor Walker and his associates without a word of protest from F. D. [not Teddy] Roosevelt until certain indignant citizens started an investigation.

What has F. D. done for the state of New York? Nothing. He has spent the years of his occupancy carefully teetering this way and that in an effort to do or say nothing that would cost him the Democratic nomination for President.

Hoover may not be a George Washington, but at least we know the worst. England, forced off the gold standard and taxed to death, is no land of heart's desire. Germany is a madhouse. So is Russia. There is no liberty in Italy. France is still sane but rapidly developing high blood pressure. Yet the American dollar continues supreme and the American government is intact. Millions of us [note the us] are still out of work, but we have been fed and clothed. Stocks are going up, factories are opening and it looks as if we will have a merrier Christmas than we did in 1931 or 1930.

Then why change? I have heard F. D.'s speeches. His best one, on the railroads, is simply a résumé of what any college class in political economy has been hearing for five years. The rest of his speeches might have been written by George M. Cohan—on silver in Utah, water power in Oregon, etc.

Four years of Hoover at his worst is better than four years of insipid Bryanism, majordomoed by a chap who rattles around in a great name. That would be depression indeed and might involve absolute ruin. R. G.

ANOTHER.

Park Ridge, Ill., Sept. 24.—THE CHICAGO TRIBUNE of this morning notes the resignation of Admiral William S. Sims from the American Legion as a protest against the favorable action on the bonus taken by the late convention. Many members of the Legion disapprove the action of the convention fully as much as does Admiral Sims. We do not, however, feel that the best interests of either our country or the Legion can be served by deserting the ship in times of stress. The American Legion is the best life insurance policy the United States government has. Should reforms in some Legion methods be needed, they will be best accomplished not by jumping ship but by loyal Legionnaires working from within the organization.

T. E. CONLEY, M. D.,
Past Commander Mel Tierney Post, No. 247, Department of Illinois.

THINGS ARE PICKING UP!

[Simplicissimus, Munich.]

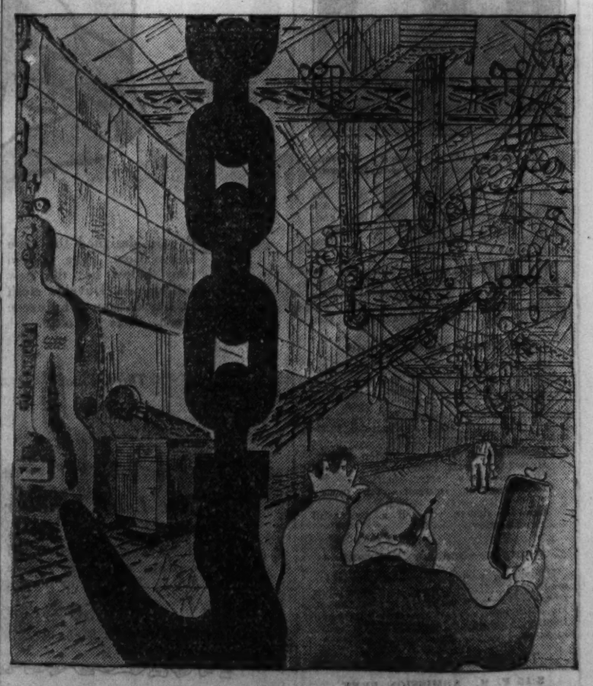

"Hurrah, foreman, business has turned the corner at last! Here is a roasting pan for repair!"

GERMAN CHIEF BRANDS FRANCE AS MILITARISTIC

Von Papen Replies to Herriot's Charge.

[Chicago Tribune Press Service.]

BERLIN, Sept. 27. — Chancellor Franz von Papen lashed back at Premier Edouard Herriot of France tonight in reply to the latter's speech at Gramat Sunday when he said that Germany was planning to rearm.

The chancellor, speaking to an official interviewer, asserted that Herriot further blocked the path to any understanding between the two nations and confirmed the negative nature of the French note of Sept. 11, rejecting Germany's request for arms equality.

"This is not surprising," Von Papen said, "for, after agreeing in Geneva to diplomatic discussions, Herriot broadcast our aide memoire to a number of other states without asking our consent as loyalty or even courtesy would have demanded.

Recalls Old Promises.

"This is not a question of German armament, but of fulfillment of promises of disarmament by other nations. Germany only demands equality and equal treatment at the disarmament conference. We have offered to discuss the nature and extent of the reorganization of the German army. We have never demanded to arm to the level of France and other countries. We are striving for equality of armaments through a general reduction of armaments."

Von Papen said that Herriot's speech revealed that France wished a double standard, adding:

"When Herriot complains that we are teaching our children the art of killing he seems to overlook entirely that the military training of youth has been carried on systematically by France for years, constituting one of the most essential points of her army reform.

Calls France Militaristic.

"On the other hand our gymnastic movement has no military character but is solely for gymnastic education and to teach youth the spirit of companionship. Then again all our weapons are considered weapons of offense, while the same weapons in other countries are merely weapons of defense.

The chancellor then hurled a charge of militarism at France.

"I am astonished to read about the great French army reduction," he said. "Certainly they demobilized their field army after the war. But what has been done further is far less than disarmament. Instead, it is a reorganization of armaments which shifts the powerful weight of the army into reserves and material. Does it testify for disarmament that French military appropriations have advanced 100 per cent within six years?"

Rules Against Von Papen.

The reichstag's court for the protection of constitutional rights tonight informed Von Papen that in the reichstag's session of Sept. 12 he had failed to ask for the floor to promulgate his decree of dissolution until after voting had begun on the motion of nonconfidence in the cabinet.

The court ruled that the National Socialist president of the reichstag, Herman Goering, had acted within his constitutional rights and according to parliamentary rules by refusing to recognize him.

The ruling, however, does not alter the status of the dissolved reichstag. Von Papen's associates pointed out that the court possesses no executive powers and can only express an opinion.

The decision of the court was adopted by the votes of the Hitlerites, Catholic Centrists, and Bavarian Peoples' party against the Nationalists after Von Papen had been closely questioned. The court also adopted a resolution demanding the immediate cancellation of the emergency decrees.

TO MAKE DEBUT

Miss Helen Fortescue of Washington, D. C., daughter of Maj. and Mrs. Granville Fortescue, who will make her debut during the coming season.

[Acme Photo.]

EXPLORERS HUNT "ROCK PEOPLE" IN DESERT TREK

CAIRO, Egypt, Sept. 27.—(AP)—New knowledge of the little known "rock people" will be sought by an expedition headed by Maj. Ralph A. Bagnold which left today for the Libyan desert.

The "rock people" live in the Ennedi mountains, about 1,000 miles southwest of here and across the Libyan desert. The expedition will travel about 4,000 miles before its work is finished. It will be away about two months.

The University of Chicago's Oriental Institute and the Royal Geographic society have given their assistance to the expedition.

RETURN INDIANA PRISONER.

St. Joseph, Mich., Sept. 28.—[Special.]—Facing charges of robbery, Mathew Lubarski, 22, Indiana Harbor, Ind., was returned there today, after a gun battle with Indians and Berrien county officers here. Three brothers, Walter, 24; Stanley, 23, and James, 19, are also held.

$1,000,000 BOND ISSUE ATTACKED IN NORCOTT CASE

Prior Mortgage Disclosed on Basic Property.

The government yesterday attacked the validity of a $1,000,000 bond issue of H. O. Stone & Co, real estate investment concern, in the federal court of Judge Charles E. Woodward, where Henry F. Norcott, president of the company, and eight associates are on trial for using the mails to defraud.

Testimony revealed that the bonds, issued on the Lawsonia subdivision in Green Lake, Wis., were represented as first mortgage lien, when there was an outstanding mortgage of $125,000 against the property.

The story of the Lawsonia development and the bond issue was told on the witness stand by Attorney Dwight P. Green, who was retained as counsel by the company.

Raises Question of Mortgage.

"Did you discuss this outstanding mortgage with anyone?" the witness was asked.

"Yes," Attorney Green replied, "with Norcott. He told me that it was to be paid. My understanding was that the first mortgage was to be removed by taking the bonds to the Continental bank for a loan."

The company made application to qualify the bonds for sale in Minnesota, Wisconsin, Indiana, Missouri, and Kentucky, the witness revealed. The request met with refusal in Minnesota and Wisconsin, the bonds were accepted only in Indiana and Kentucky.

"When did you first find that the bonds were being sold?" Assistant United States District Attorney Thomas Dodd Healy asked.

"Late in October of 1929," the witness said.

Q.—Did you tell them the sale was dangerous and should be recalled? A.—Yes, I told them that they were termed first mortgage bonds when the original mortgage was not released.

Circular in Evidence.

The government introduced into evidence a Stone company circular in which the bonds were described as "first mortgage bonds with a prior lien on the company."

Questioning by Prosecutor Healy revealed that because H. O. Stone & Co. was an Illinois corporation and legally restrained from the purchase of land outside Illinois, that Lawsonia was bought by a dummy concern. Clerks for the real estate firm purchased the land with money furnished by the Stone company, testimony revealed, and signed their stock over to the firm.

Attorney Green was preceded on the witness stand by J. E. Mamoser, former accountant for the Stone concern. He testified that nine officials of the company drew $196,000 annually in salaries. He listed the salaries as follows: Norcott, $50,000; Harold D. Bennett, vice president, $35,000; Claude C. Niles, vice president, $18,000; Marshall W. George, secretary, $12,000; Charles F. Packer Jr., treasurer, $18,000; W. Scott Carroll, chief accountant, $15,000; Francis E. Richardson, vice president, $12,000; David A. Coleman, president Stone Finance company, $18,000; and Leslie A. Needham, attorney, $18,000.

WOMEN PROHIBITION FOES TO FIGHT DRYS RUNNING FOR CONGRESS

(Picture on back page.)

Mrs. Charles H. Sabin, national chairman of the Women's Organization for National Prohibition Reform, was in Chicago yesterday en route from New York to Minneapolis, where the national executive committee of the organization will hold a meeting today.

Mrs. Sabin announced a gain of over 100,000 members in her organization since the two national political conventions, bringing the total membership well above 1,112,000. Reports show spectacular gains in Maine, Minnesota, Michigan, New Jersey, Virginia, Tennessee, and Wyoming.

At the national executive committee meeting in Minneapolis the delegates will consider ways and means to fight dry candidates for congress in every state. A poll of all candidates for the house and senate has been conducted by the state branches and the results will form the basis for the campaign. The results of this poll, it is expected, will be made known following the meeting.

The executive committee of the Illinois division gave a luncheon for Mrs. Sabin at the Casino club. Among those present were Mrs. William H. Mitchell, Mrs. T. Clifford Rodman, Mrs. Vincent Healy, Mrs. George Vrennan, Mrs. Valentine Bartlett, Mrs. William Sauer, Miss Emily Napieralski, Mrs. Edward S. Moore, chairman national publicity committee, and Mrs. Pomeroy T. Frances, Mrs. William Woodward, and Mrs. Henry Joy, members of the national executive committee.

VENIZELOS WINS 100 SEATS; ROYAL PARTY GETS 90

ATHENS, Sept. 27.—(AP)—Premier Eleutherios Venizelos was assured today of 100 seats in the Greek parliament against 90 for the monarchists as returns from Sunday's election became more nearly complete. He also will have a large majority in the senate. Venizelos indicated today that he would ask the president of the republic to invite the monarchist party to recognize the republic.

If the monarchists accept, he said, it would make possible the formation of an allied government, but if they refused he would make an effort to modify the constitution to amplify the president's authority to take care of any dangerous situation that might arise.

Lancashire Textile Strike Ends; Mills Reopen Today

[Chicago Tribune Press Service.]

LONDON, Sept. 27.—The Lancashire cotton strike, which began on Aug. 27, was officially ended today. The mills will reopen tomorrow.

GANDHI 63 YEARS OLD; CHILDREN VISIT HIM IN JAIL

Nationalist Leader Slowly Regaining Strength.

POONA, India, Sept. 27.—(AP)—A benign but toothless smile lighted the features of Mahatma Gandhi today as he watched tiny Indian children celebrating his 63d birthday—by the Hindu calendar—in the Yeravda jail yard.

The little leader was slowly regaining the strength he had lost during his six day fast and which solved temporarily the question of equality of citizenship between the caste Hindus and the untouchables.

The civil disobedience leader seemed in the best of spirits, and chuckled in delight as he drained his cup of fruit juice, which he insisted must be given him only at the hour appointed for prisoners' meals.

Obeys Rules of Jail.

"I should not break the jail rules," he said.

He has been in jail since January for leading his followers into another campaign of passive disobedience to British rule.

Goat milk will be added to the mahatma's diet tomorrow, and perhaps curds.

The authorities granted the thin little Nationalist's request today for native music beneath his mango tree in the jail yard.

As a native strummed a sort of guitar or mandolin, an Indian instrument, playing all the mahatma's favorite tunes, the little man listened as if in ecstasy, clapping his hands gently to the lilt of the rhythm.

Tree May Become Legendary.

Physicians in attendance said they believed such programs as those today would hasten the recovery of the prisoner, and they will become a regular feature of his daily routine.

The mango tree under which were conducted the negotiations that marked for Gandhi the beginning of the end of the gulf between the caste Hindus and the untouchable millions, is bidding fair to pass into legend.

Many of Gandhi's admirers and followers are carrying away twigs and branches as relics of the events that came to pass under its shade.

Close Stock Exchange.

BOMBAY, Sept. 27.—(AP)—The stock exchange and the cotton, bullion and other markets were closed today in honor of the birthday, according to the Hindu calendar, of Mahatma Gandhi.

WOMAN CLAD AS MALE LEADS TROOPS AGAINST REBEL ARMY IN BRAZIL

UBERABA, Brazil, Sept. 27.—(AP)—A woman in her early thirties, dressed in male attire, was leading a contingent of federal volunteers today against rebels on the northern most Sao Paulo front.

She is known only as "Santa Dica" and was a leader of a cult of several thousand men, women, and children in the state of Goyaz, in the interior of Brazil. Her army is drawn from these followers, who call her "the Glorious Saint." She wore flowing white robes until she joined the federal forces and donned men's clothes. Her detachment participated in the capture of Igavaca last Friday.

"Santa Dica" won her cult following by reputed prophetic visions, mental healing power, and an ability to brew supposed "cure all" potions with herbs.

Federal Troops Take Town.

RIO DE JANEIRO, Sept. 27.—(AP)—Federal troops recaptured the towns of Mococa and Sao Jose do Rio Pardo from the Sao Paulo rebels, the government announced today. A bulletin from the Sao Paulo rebels said 85 federal troops were killed in a 36 hour battle in the Matto Grosso sector.

$7,000 FIRE ON FARM.

Bloomington, Ill., Sept. 27.—[Special.]—Fire of undetermined origin destroyed a two story garage and servants' quarters and two automobiles on the Lee Brooks farm near here today. Loss was estimated at $7,000.

STEVENS

THE CHENILLE KNIT FROCK—

for that all-important knitted look!

This slim line surplice Frock, with the new full sleeves and its clever open-work motif that looks just like hand crochet, comes in grand colors. Sizes 12 to 20. $19.75

Only one of the many interesting knits in our Sports Shop.

Sports Shop—Third Floor

Chas. A. Stevens & Co.

SUBSCRIBE FOR THE CHICAGO TRIBUNE

AS YOU DESIRE ME

JAMAICA
PANAMA CANAL
LOS ANGELES
HAWAII
TAHITI
RAROTONGA
SAMOA
SUVA
AUCKLAND
SYDNEY
NEW GUINEA
ALOR
SOEMBAWA
BALI
SAMARANG
BATAVIA
SINGAPORE
PENANG
CEYLON
SEYCHELLE ISLANDS
MOMBASA
ZANZIBAR
LOURENÇO MARQUES
DURBAN
CAPETOWN
MONTEVIDEO
BUENOS AIRES
SANTOS
SAO PAULO
RIO DE JANEIRO
BARBADOS
returning to New York May 25.

MODERN LUXURY AMID PRIMEVAL SPLENDOUR

UNDER THE SOUTHERN CROSS

MANY A TIME

WE CAN'T SEE THE FOREST FOR THE TREES

Signs point definitely to an upturn in business. But you are needlessly worried by one little thing after another. You are "jumpy". Perhaps you can't see the forest for the trees. Give your nerves a rest. Be ready for the "upswing". A change will do wonders for you.

Get Away... Join This

CARINTHIA

SOUTHERN HEMISPHERE

WORLD CRUISE

The cruise that forsakes the trade-weary, doubt-stricken world you know and read of . . . that goes to places no other great liner has ever touched . . . that shows you unimagined riches in the South Seas, Malaysia, Africa . . . that presents in one unique itinerary a world-panorama rare and never-to-be-forgotten.

139 eventful days that will tear the scales from your eyes . . . build up body, mind, morale. Moping at home will cost you as much in money . . . more in other things.

Sail this winter in the CARINTHIA, newest of Cunarders . . . and complete your own recovery!

Sailing from New York January 7 next
Rates $2,000 up, including shore excursions—$1,500 up without shore excursions

Literature from your Local Agent or

CUNARD • COOK'S

346 No. Michigan Ave., Chicago

350 No. Michigan Ave., Chicago

to give you a skin that's vibrant with youth

—we put this much OLIVE OIL *in every cake of Palmolive*→

MAKE this test of your own charm. Touch your skin. Is it as you would have it—soft, smooth, youthful—firm yet yielding to your finger tips? Thus you can judge, exactly, how it appeals to others.

You can win charm

The power is yours to emphasize youth—to remain young-looking indefinitely. You can have a youthful skin—smooth, firm, enticing. One simple rule has been laid down by beauty experts—for you to follow.

Olive oil for youth!

Olive oil soothes, smooths and softens skin. It tones skin to youthful firmness. It has always been the world's great cosmetic oil because it is the great youth-giver.

But how to use it? More than 20,000 beauty experts say—in soap—in Palmolive, the one great soap of which olive oil is the chief ingredient. Use Palmolive on the whole body. Massage its rich, youth-giving lather right into the skin.

You'll see the result!

Your reward will be a skin that's vibrant with youth! Palmolive does make skin young, as only a soap based on olive oil can. The charm you want—youthful, fresh—that something which makes you, keeps you desirable—use Palmolive and have it!

AN ACTUAL PHOTOGRAPH
Palmolive contains only vegetable oils—no artificial coloring. Photo shows actual amount of olive oil that goes into each 10c cake.

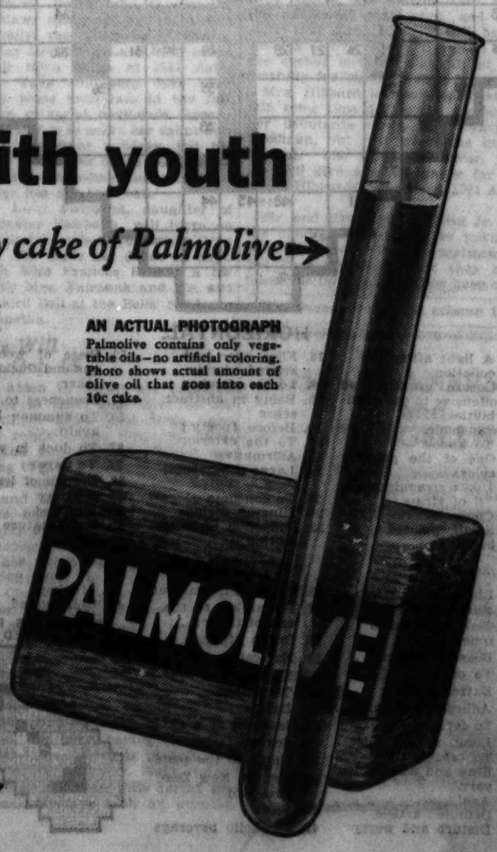

Keep that Schoolgirl Complexion

HUNT FOR MOTIVE IN SLAYING OF SCHOOL GRANDMA

Police Are Mystified After Day of Investigating.

The murder of Miss Mabel Chenoweth, 60 years old, known as "Grandma" to the children of the Daniel Boone grammar school, near which she conducted a small candy store, remained a mystery to police last night after a day of investigating. Miss Chenoweth was found dead yesterday morning in the rear of the store at 2712 Pratt boulevard, her head crushed and her throat cut.

Robbery apparently was not the motive for the slaying. Some $30 in small bills and silver were found in the store. There was a possibility, it was said, that Miss Chenoweth had accumulated a larger sum in savings which had been found by the murderer who scorned to take the smaller sum. No trace of a hiding place where the money might have been kept was found.

Former Music Teacher.

Miss Chenoweth gave up her profession of piano teaching five years ago when she found her eyesight failing. She opened the candy store, and was soon regarded with affection by the children who spent their pennies there.

"I can't understand the wanton viciousness of the murder," confessed Lieut. Sylvester Cotter, in charge of the investigation. "The blow over the head caused unconsciousness, and there apparently was no reason to kill the woman if robbery was contemplated."

A group of children who wished to make small purchases before school opened had gathered in front of the small store shortly before 9 o'clock yesterday morning. When the door remained locked one of the children notified Mrs. Ellen F. Brinkmann, proprietress of a grocery store next door. She and a boy went to the rear and discovered a window open. The boy climbed in and found the body.

Throat Is Cut.

The woman had been struck first over the head with a glass towel rod from the soda fountain. The murderer then had dragged Miss Chenoweth to the rear of the store, where he cut her throat with a butcher knife. The knife was found near the body.

Police began a search for relatives of the dead woman and a[t] took fingerprints found on the knife.

EXPLORER FINDS BODIES OF VIKINGS FROZEN IN SOIL

COPENHAGEN, Denmark, Sept. 27.—(AP)—Aage Roussel, leader of a Danish expedition to Greenland, returned today and reported that he had found a group of fully dressed Vikings frozen in the soil of the island.

The scientist said his party came across the well preserved bodies during excavations at Ujaragsuit, on the northeast side of Godthaab fjord.

He associated the findings with a Viking settlement of eight detached dwellings, and said it apparently had been destroyed in 1370 by Eskimos, who killed all the survivors. The bodies uncovered by Roussel were those that had been buried by the Nordic settlers in their churchyard.

Roussel said the corpses were typical Nordics and the men had long fair hair. There were no coffins but the bodies had been dressed in tight breeches and double breasted coats of heavy homespun.

FALL FROM POLE KILLS BOY.

Dwight Lock, 13 years old, 3019 Roscoe street, died yesterday in the county hospital of injuries suffered Monday when he fell while climbing an electric light pole at Campbell avenue and Van Buren street.

HAROLD TEEN—DIRTY WORK AT THE SODA FILLING STATION

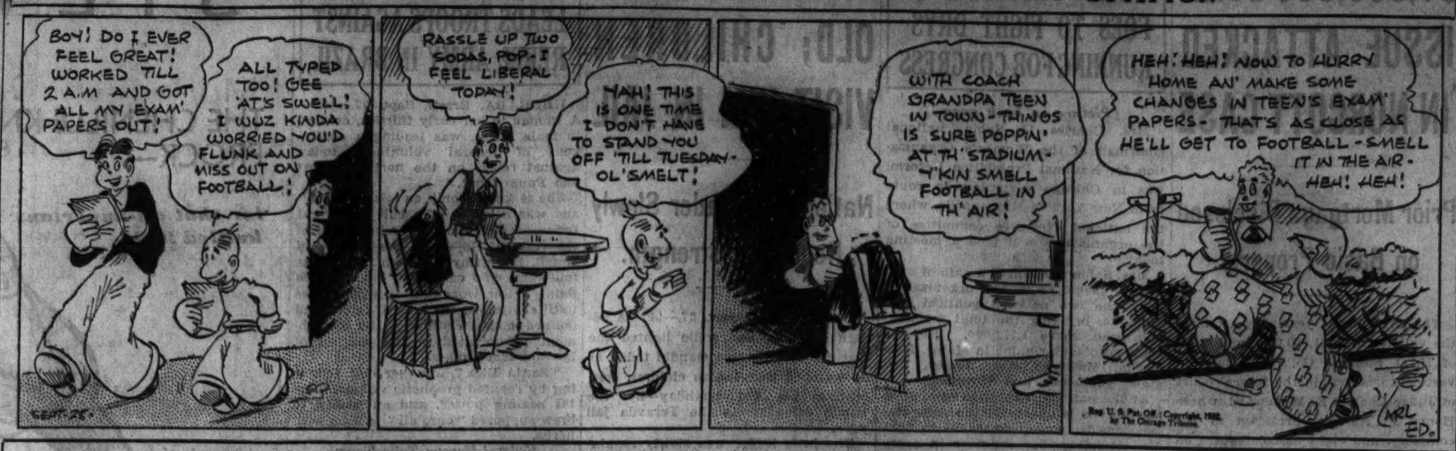
BOY! DO I EVER FEEL GREAT! WORKED TILL 2 A.M AND GOT ALL MY EXAM' PAPERS OUT!
ALL TYPED TOO! GEE AT'S SWELL! I WUZ KINDA WORRIED YOU'D FLUNK AND MISS OUT ON FOOTBALL!
RASSLE UP TWO SODAS, POP- I FEEL LIBERAL TODAY!
NAH! THIS IS ONE TIME I DON'T HAVE TO STAND YOU OFF 'TILL TUESDAY- OL' SMELT!
WITH COACH GRANDPA TEEN IN TOWN- THINGS IS SURE POPPIN' AT TH' STADIUM- I'KIN SMELL FOOTBALL IN TH' AIR!
HEH! HEH! NOW TO HURRY HOME AN' MAKE SOME CHANGES IN TEEN'S EXAM' PAPERS- THAT'S AS CLOSE AS HE'LL GET TO FOOTBALL - SMELL IT IN THE AIR- HEH! HEH!
SEPT. 28
Reg U. S. Pat. Off. | Copyright, 1932, by The Chicago Tribune.
MRL ED.

WINNIE WINKLE, THE BREADWINNER: One Hundred Dollars—With Sound

H'M!! A $100. BILL LEFT HERE INSTEAD OF ALL MY CHANGE, EH? THERE'S SOMETHING FISHY ABOUT THIS!! SOMEBODY IN THIS HOUSE HAS TAKEN THAT SMALL CHANGE!!
JINGLE JINGLE
WELL THE MYSTERY IS SOLVED!
DON'T TRY TO KID ME! YOU'VE GOT $100. IN CHANGE IN YOUR POCKET, AND I WANT TO KNOW WHERE YOU GOT ALL THAT MONEY! WHO DO YOU THINK YOU ARE, SANTA CLAUS??
SANTA CLAUS NOTHIN'! CAN'T A GUY CARRY HIS KEYS AROUND WITHOUT Y'GETTIN' SUSPICIOUS?
JINGLE JINGLE
MY GOSH, YOU EVEN SOUND LIKE SANTA CLAUS!!
LEGGO, WILL YA??
NOT UNTIL YOU EXPLAIN!!
JINGLE JINGLE
SEPT. 28
BRANNER

Attorney Harry G. Keats Dies After Year's Illness

Harry G. Keats, well known attorney and former associate judge of the Probate court, died yesterday at his home at the Edgewater Beach apartments, 5555 Sheridan road. He was 70 years old and had been ill for a year following a nervous breakdown. In recent years he was connected with the Union Bank of Chicago and later with the Chicago Bank of Commerce in the capacity of trust officer. He is survived by his widow, Hattie, and a son, Harry J. Funeral services will be held at 2:30 p. m. tomorrow in the chapel at Rosehill cemetery, where burial will take place.

HARRY G. KEATS. [Chamber Photo.]

Louis J. Cavanagh, Radio Sales Manager, Is Dead

Detroit, Mich., Sept. 27.—[Special.]—Louis J. Cavanagh, 43 years old, sales manager for radio station WJR, died today in Grace hospital after an illness of several months. He leaves his mother, Mrs. Rose Cavanagh of Chicago, and two brothers, Frank, also of Chicago, and Vincent of Detroit. A brief service will be conducted in this city Wednesday, following which the body will be taken to Chicago for further services and burial.

W. H. Hutchinson, Indiana Civil War Veteran, Dies

Princeton, Ind., Sept. 27.—[Special.]—William Henry Hutchinson, 89, civil war veteran, died here today.

DR. J. M. POWIS SMITH, NOTED BIBLE SCHOLAR, DIES ON OCEAN TRIP

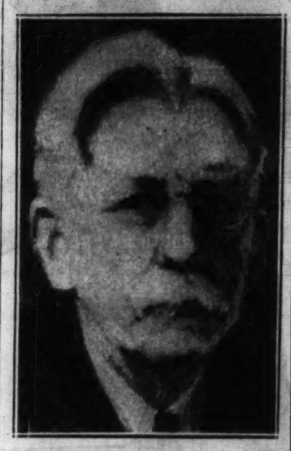

DR. J. M. POWIS SMITH.

Dr. John Merlin Powis Smith, professor of Old Testament language at the University of Chicago, died Monday night aboard the Laconia in New York harbor as he was returning from a summer in England, according to word received yesterday at the university. Dr. Smith was 65 years old. Death was caused by cerebral hemorrhage.

Dr. Smith was one of the outstanding Hebraists in this country. He was closely identified with William Rainey Harper, first president of the university, as student, literary secretary, and later as colleague. In the latter capacity he maintained the tradition of high scholarship in Semitic themes and in the literature associated with the ancient Hebrew peoples. At the time of his death he was vice chairman of the department of oriental languages and literature at the university.

Of his twelve major publications the volume, "The Old Testament—An American Translation," for which Dr. Smith served as general editor and translator of the Psalms, Ecclesiates, and the minor prophets, aroused much discussion. The work was published in 1927. Dr. Smith and his associates using much of the early Hebrew and Aramaic materials as possible and bringing to bear knowledge of Hebrew grammar, syntax and word usage not known to the translators of the King James version, sought to present a clear version of the Bible in the language of today.

Dr. Smith was president of the Society of Biblical Literature and Exegesis and vice president of the American Oriental society. Since 1915 he had been managing editor of the American Journal of Semitic Languages and Literatures. He received a doctor of philosophy degree at the University of Chicago in 1899, after he had graduated from Des Moines college in 1893.

Dr. Smith was born in London, England, Dec. 28, 1866. He is survived by his widow, who will arrive at their Chicago home, 5717 Kimbark avenue, today from New York, and a daughter, Mrs. Harold E. Gates, 5721 Kimbark avenue. Funeral plans await the return of Mrs. Smith.

ROB IOWA STORE OF $1,000.

Waterloo, Ia., Sept. 27.—(AP)—Two men held up the Adams grocery today and escaped with $1,000. The money had been obtained to cash checks for employes of a packing company.

MOTORCYCLE COP IS KILLED WHILE CHASING SPEEDER

Two Die in Crash at Crossing.

Policeman Richard Keogh, 38 years old, 4824 North Damen avenue, was fatally injured last evening when his motorcycle collided at high speed with an automobile at Rosedale and Milwaukee avenues. He died as he was being taken to the Belmont hospital.

The driver of the automobile, John Kostak, 35 years old, 5833 Navarre avenue, was held by the Irving Park police. He asserted that he was making a turn at the corner when Keogh, pursuing a speeder, crashed into his car.

On Force Fourteen Years.

Policeman Keogh had been a member of the Chicago force for fourteen years, most of the time being assigned to the motorcycle division. He was married and the father of two children.

Mr. and Mrs. J. K. Scherer of Benton Harbor were instantly killed last night when their automobile was struck by a Michigan Central train at the U. S. route 12 crossing in Michigan City, Ind. Scherer, a retired merchant, 59 years old, and his wife had been visiting her sister, Mrs. Edward Kastner, in Chicago and were returning home when the accident occurred.

Other Auto Deaths.

Keogh's death and two others during the day brought the 1932 Cook county motor toll to 845. The other victims:

Frank De Carlo, 14 years old, 1641 Washburne avenue, died in the county hospital of injuries suffered Monday night when an automobile crushed him and three others against a building at Paulina and 15th streets. The driver, Gust Sirowski, 42 years old, 1757 Washburne avenue, was held at the Marquette police station.

Unidentified man, believed the victim of a hit and run motorist. His body was found at Archer avenue and Roberts road, Lyons. He was about 50 years old, poorly dressed, and had only a knife and a rosary in his pockets.

Emil Johnson, 60 years old, of 601 East Ryan place, Lake Forest was fatally injured last night while walking south in Sheridan road, Lake Bluff, by an automobile driven by Victor Beckman, 30 years old, of 430 Steele court, Waukegan. Johnson died at the Alice Home hospital at Lake Forest. He was a team contractor.

Pilot Drops Unhurt from Blazing Plane After Crash

Bellefonte, Pa., Sept. 27.—(AP)—Paul Reeder, 26, of Cleveland, dropped unhurt from his blazing air mail plane after it crashed into the side of Snowshoe mountain, near here, today. The plane and 900 pounds of mail, en route from Newark, N. J., to Cleveland, were burned to ashes. Reeder was flying over Snowshoe mountain when he heard the swish of a tree at his side. He banked sharply in an effort to rise, and a moment later the plane crashed. The impact tore loose his safety belt and he dropped to the ground.

Former Michigan College Psychology Head Dies at 81

Greensboro, N. C., Sept. 27.—(AP)—Dr. Samuel B. Laird, 81, retired head of the psychology department of the State Normal College of Michigan, died today. He had lived here since 1924.

Other Radio Stations

6:15—Dramatic Sketch with Ray Knight. WMAQ.
6:15—The Vagabonds with Ward Wilson. WENR.
6:30—The Stebbins Boys. WENR.
6:45—The Goldbergs. WENR.
7:00—The Presidential Poll. WBBM.
7:00—American Taxpayers League. "How Present Taxes Affect Our Educational Institutions." KYW.
7:00—Big Time. WLS.
7:30—Melody Moments. WLS.
8:15—Theater of the Air. WLS.
8:00—Graham Harris' Concert Orchestra. WMAQ.
8:00—Virginia Rea, Soprano. KYW.
8:30—Jack Benny and George Olsen's Orchestra. WMAQ.
9:00—"The Country Doctor." WMAQ.
9:00—Corn Cob Pipe Club. WENR.
9:30—Republican National Committee Talk. WENR.
10:00—Amos and Andy. WENR.
10:15—Lanny Ross. WENR.

Bury Sir Gilbert Parker Where He Lived as a Boy

BELLEVILLE, Ont., Sept. 27.—(AP)—Sir Gilbert Parker, distinguished author who died in England three weeks ago, was buried today amid surroundings in which he lived as a boy and young man. The little Anglican church of St. Thomas was filled with friends and representatives of public and military bodies when the burial service was held. Among those in attendance was Harry W. Parker of California, brother of the late baronet.

Oldest Philadelphia Judge in Point of Service Dies

Philadelphia, Pa., Sept. 27.—(AP)—President Judge William C. Ferguson, 68, of Common Pleas court No. 3, and the oldest Philadelphia judge in point of service, died today. He had served on the bench 26 years.

General Parker Is Guest of Canadian Air Officer

Maj. Gen. Frank Parker, commander of the Sixth army area, yesterday made an inspection of troops at Fort Brady, near Detroit. Accompanied by Maj. Medoram Crawford of Fort Brady, Maj. Gen. Parker will be the guest today of Capt. Maxwell, director of the provincial air force of the province of Ontario. They will fly to Capt. Maxwell's lodge in the northern woods.

THE high character and deep solemnity of Haggard Funeral Services is maintained always. Complete funerals as low as $100. Free use of chapels. Men or women directors.

HAGGARD FUNERAL HOMES

CHICAGO: 214 S. Western Av. At Jackson Blvd. Tel. West 1376

OAK PARK: 124 Madison St. At Lombard Ave. Tel. Euclid 7826

FORTUNE MADE BY DOLLAR WATCH DROPS MILLIONS

New York, Sept. 27. — (AP) — The fortune that Robert H. Ingersoll made with the "dollar watch," reputed at one time to have exceeded five million dollars, had dwindled to an estate of $257,295 at the time of his death in 1928, an accounting filed in Surrogate's court showed today.

Unfortunate investments, it was indicated, had reduced the estate until all that was left was real estate in Michigan, Florida, and Idaho and the household effects of his Park avenue apartment. It was in this apartment that his 36 year old wife killed herself in 1926 after shooting her admirer, Wallace Probasco.

WGN

The Chicago Tribune Station on the Drake Hotel

THE WORLD SERIES

BOB ELSON

Attend the World Series this afternoon with Bob Elson, Pat Flanagan, and Ted Husing. A complete, detailed report of the festivities and the battle between the Cubs and Yankees direct from New York.

AT 12 NOON

TODAY'S PROGRAM

7:00—W-G-N's Weather and Time Service; Organ.
8:15—Melody Magic.
8:30—The Grand Old Hymns.
8:45—Leonard Salvo's Mail Box.
9:00—Charlie White's Gym of the Air.
9:15—Clara, Lu 'n' Em, for Super Suds.
9:30—Board of Trade Market Reports.
9:35—Allan Grant, pianist.
9:45—Musi- Weavers Quarter Hour.
10:00—Irene Wicker and Allan Grant.
10:15—Melody Favorites.
10:25—Board of Trade Market Reports.
10:30—Digest of the News.
10:50—"The Pick of the Season."
11:00—Hank Harrington; Joe Hassmer.
11:30—Board of Trade Market Reports.
11:35—Painted Dreams.
11:50—Good Health and Training.
12:00—World Series: Chicago Cubs vs. New York Yankees.
3:30—Tea Time Musical.
5:00—W-G-N Concert Orchestra.
5:30—Kellogg's Singing Lady.
5:45—Little Orphan Annie, for Ovaltine.
6:00—Dinner Concert.
6:15—"The Secret Three," for Three Minute Oats Flakes.
6:30—Tom, Dick and Harry for Little Bo Peep Ammonia.
6:45—Angelo Patri, Cream of Wheat.
7:00—"Big Leaguers and Bushers."
7:15—Singin' Sam, the Barbasol Man.
7:30—Kate Smith, for La Palina.
7:45—General Mills Fast Freight.
8:00—Guy Lombardo's Orchestra with Burns and Allen, for General Cigars.
8:30—Lux Crime Club.
9:00—Ruth Etting, for Chesterfield.
9:15—Lucky Aces, for Lavoris.
9:30—Tomorrow's Tribune.
9:40—"Headlines of Other Days," for Atlas Special Brew.
9:45—Eye-O-Eye Melody Hour.
10:00—Bulova Correct Time.
10:01—Frankie Trumbauer's Orchestra.
10:15—The Dream Ship.
10:30—Bernie Cummins, Trianon.
11:00—Late Dance Orchestras: Clyde McCoy; Frankie Trumbauer; Ivan Epplesff; Bob Treastor.

Thursday's Features

12:00—World Series.
5:30—"The Singing Lady."
6:45—George Price and Benny Krueger's Orchestra.
7:00—Abe Lyman's Orchestra.
8:15—Four Mills Brothers.

DEATH NOTICES

ESPEN—Fanny Espen, sister of Mrs. M. Beifus, the late Mrs. Sophie Ruhstadt and the late Emanuel and Alex Greenebaum. Funeral from chapel, 4911 Broadway, Wednesday, 10 a. m., to Rosehill.

FEISS—Sam D. Feiss, husband of the late Laura, beloved father of Milton, Sidney, Blanche Einhorn, and the late Marie Hartman, brother of David and Hannah of St. Louis. Funeral Thursday, 1 p. m., at chapel, 4911 Broadway. Burial New Light cemetery.

FISCHER—John G. Fischer, beloved husband of Anna, fond father of Mrs. Henry J. Miller, brother of Mabel Fischer. Funeral Thursday, 9:30 a. m., from his late residence, 5038 Normal-blvd., to St. Martin's church. Interment St. Mary's.

FRIEDMAN—Samuel Friedman, late of 3546 Reta-av., beloved husband of Rose, fond father of Percy, Joseph, and Cecile. Funeral Wednesday, 2 p. m., at chapel, 4911 Broadway. Interment Jewish Waldheim.

GREENBURG—Essie Greenburg, nee Rogasner, 429 Roscoe-st., wife of James. Funeral Thursday, Sept. 29, 2:30 p. m. at chapel, 4911 Broadway. Interment Jewish Waldheim, Chevra Shomer Hadas.

HEAVEY—Margaret E. Heavey, Sept. 26, 1932, beloved sister of Mrs. T. G. Roney. Funeral Thursday, at 9 a. m. from her sister's residence, 653 Wrightwood-av., to St. Clement church. Interment at Calvary.

IGLOWITZ—Herman Iglowitz, aged 66 years, late of 3348 Douglas-blvd., beloved father of Sol, Harry, Mrs. Sarah Rosen, Mrs. Anne De Koven, and Mrs. Adele Lev. Remains at chapel, 3125 W. Roosevelt-rd., until Wednesday at 1:30 p. m. Funeral Wednesday at 2 p. m. at Congregation Anshe-Knesset Israel, 3411 Douglas-blvd. Please omit flowers.

JENNINGS—Laura K. Jennings, late of 5353 Kenmore-av., beloved sister of Ida Baxter, Edward A. Jennings, and the late George B. Jennings. Funeral services Thursday at 2 p. m. at funeral home, 1458 Belmont-av. Interment Memorial Park cemetery.

KEATS—Harry George Keats, 5555 Sheridan-rd., beloved husband of Hattie F. Keats, fond father of Harry James Keats, brother of Mrs. Anna Kiest, Mrs. Emma Hahne, Mrs. Jane Johnson, Charles, Arthur and Walter Keats. Funeral services Thursday, 2:30 p. m., at Rosehill cemetery chapel. Interment Rosehill cemetery. Please omit flowers.

KOLLMER—Anna Kollmer, Sept. 26, late of 5316 Bowmanville-av., beloved wife of Dominick, mother of Mrs. Katherine Krumwiede, Helen, and Frank, also grandson, Robert. Funeral services Thursday, 2 p. m., at funeral home, 3200 N. Western-av., corner Foster. Interment Memorial Park.

KRAATZ—Charles F. Kraatz, Sept. 26, 1932, late of 2420 N. Lowell-av., beloved husband of the late Lena H. Kraatz, fond father of William J., George E., and Emily Kraatz, grandfather of Arthur, Raymond and Donald Kraatz. Funeral services Thursday, 2:30 p. m., at chapel, 5149 N. Ashland-av., at Foster. Interment Rosehall. Member of Defiance Lodge No. 433, K. of P. Longbeach 5147.

KREFTING—Edward Krefting, passed away at 1:30 a. m. Tuesday at Proctor hospital, Peoria, Ill. Interment Thursday afternoon at Peoria from Wilton's funeral home.

KUTTA—Joseph F. Kutta, at 1868 S. 61st-av., Cicero, Sept. 27, 1932, aged 58 years, beloved husband of Sophie Kutta, fond father of Lillian and Mildred, brother of Rose Williams, Antonette Zaithammel, Anton, Ignatz, William, and Frank. Funeral Friday, Sept. 30, at 10 a. m., at chapel, 5820 W. 22d-st. Interment Bohemian National cemetery. For information call Cicero 243 or Lawndale 4747.

LANGWORTHY—Amelia Langworthy, 7212 Constance-av., Sept. 27, 1932, mother of Edward, Charles, Frank Trautman and Mrs. Katherine Newman. Services at chapel, 63d and Harvard, Thursday, Sept. 29, at 10:30 a. m. Interment Beverly.

LYONS—Walter David Lyons, Sept. 26, 1932, aged 23, of 1122 Washington-blvd., Oak Park, Ill., husband of Cornelia Heile Lyons, son of David T. and Freda Lyons, and grandson of Alfred Lyons. Remains at chapel, 523 Lake-st., Oak Park. Services Thursday, Sept. 29, at 2:30 p. m., at Grace church, Oak Park. Holdrege, Neb., papers please copy.

MALONE—James A. Malone, beloved husband of Margaret, father of Mrs. James Gray, Mrs. Rose McNamara, brother of Frank, Catherine, Nellie, Joseph, Bridget, Rose Ann, and the late Peter D. Native of Mosesmore, Derry county, Ireland. At daughter's residence, 10728 Prospect-av. Funeral Thursday at 9:30 a. m., at St. Barnabus' church. Interment Mount Olivet.

McNAMARA—Helen Duval McNamara, wife of Frank W. McNamara, daughter of O. W. and Jessie M. Butts, mother of Frank W., Jr., and Jessie Ann McNamara and Willa Jane Koller. Funeral Thursday, Sept. 29, at 9 a. m., from home, 4426 Lowell-av. Interment Kankakee, Ill.

O'REILLY—Bernard W. O'Reilly, beloved husband of Elizabeth Henderson O'Reilly, dear father of Mrs. Marie Swanson, Lawrence B. Philip G., Jane, and Frances. Funeral from chapel, 5708 Madison-st., Friday, Sept. 30, at 10 a. m., to Our Lady of Angels church, cor. Iowa-st. and Avers-av., where high mass will be celebrated at 9:30 a. m.

RICHARDS—Laura B. Richards, mother of Laura B. and the late Harry T. Richards, grandmother of Harold H. and Lucille R. Richards, at rest at chapel, 720 Lake-st., Oak Park, until 8 p. m., Wednesday. Interment at Lancaster, O.

ROCCO—Michael Rocco, beloved husband of Lucy, fond father of Joseph, Angonetti, James, Dominic, Anna and Carmela Rocco. Funeral Thursday, 10 a. m., to Guardian Angel church. Interment Mount Carmel.

SCHWARTZ—Sarah Schwartz, aged 78 years, late of 3043 Blaine-pl., beloved wife of the late Simon, fond mother of Mrs. Anna Swartz, Mrs. Helen Grusd, Mrs. Beckie Deutsch, Mrs. Minnie Gibberman, Jacob N. [Jack], Mrs. Frieda Merel, Mrs. Betty Gerber, Arnold A., and the late Mrs. Fannie Kaplan, dear sister of M. Grusin, J. Grusin, Mrs. Sophie Balkin, Mrs. Fannie Gedulin, and the late Zelig Grusin, fond grandmother of twenty-six grandchildren and two great-grandchildren. Funeral Wednesday at 12 noon from chapel, 3125 W. Roosevelt-rd., to Bickur-Cholem cemetery. Please omit flowers.

SEEGERS—Adolph Seegers, dearly beloved husband of Elizabeth, nee Degener, fond father of Mrs. Paul E. Kolb, Herbert, Mrs. Walter Koeritz, and Evelyn, eight grandchildren, brother of Mrs. Louis Buchholz, the late Louis Seegers, and Mrs. L. Kiester, passed away Sept. 24, 1932. Funeral Wednesday, Sept. 28, from late residence, 7450 Warren-av., Forest Park. Services at 2 p. m. at St. John's Evangelical Lutheran church, Forest Park. Interment Oakridge.

SEHRT—Elizabeth A. Sehrt, nee Connelly, beloved wife of Emil J., mother of Mary Beth and the late Robert, sister of Mrs. Mary F. George and George Connelly and the late William Connelly, at residence, 5037 Maypole-av. Funeral Thursday at 9 a. m., to St. Thomas Aquinas church. Interment Calvary.

SHORTWAY—Margaret Olive Shortway, Sept. 27, late of 4728 N. Sawyer-av., beloved daughter of Marinus and Sarah Shortway, sister of Cora. Funeral services Thursday, 3:15 p. m., at funeral home, 5200 N. Western-av., corner of Foster. Interment Paterson, N. J.

SMITH—Prof. J. M. Powis Smith, suddenly, Sept. 28, husband of Katherine Smith, father of Mrs. H. E. Gates. Funeral services at the Hyde Park Baptist church, Thursday, at 2:30 p. m.

STACKHOUSE—Samuel Edward Stackhouse, Sept. 26, suddenly, beloved husband of the late Nellie, nee Dillman, father of Mrs. Delight Bradford and Mrs. Vera Landess, brother of J. T. Stackhouse of Oklahoma and D. B. Stackhouse of Los Angeles, Cal. Member of Division 308, A. A. of S. & E. R. B. E. of A. Funeral services at late residence, 4002 Maypole-av., Thursday, Sept. 29, at 8 a. m. Interment Van Buren, Ind.

STEIN—Maxwell S. Stein, beloved husband of Sophy P. Stein, fond father of Mrs. Grace Stein Weigle. Funeral Thursday, Sept. 29, at 10 a. m., at late residence, 5418 Greenwood-av., thence to Rosehill.

STRONG—Frank P. Strong, beloved husband of Katie Wills, father of Mrs. C. E. Hibbard (Glen Ellyn, and Walter W. Strong, Long Beach, Cal. Commander of Thomas post, G. A. R. Passed away at daughter's home Tuesday, Sept. 27. Funeral Thursday, 11 a. m., Buena Memorial Presbyterian church, Broadway and Sheridan, Chicago.

TEMPLETON—Clifford Frank Templeton of 930 S. Linden-av., Highland Park, Ill., beloved husband of Bessie, father of Clifford M. and Antoinette. Funeral services at 11 a. m. Wednesday, Sept. 28, at Rosehill cemetery chapel.

UTLEY—Charles Harmon Utley, aged 15 years, son of Edward H. Utley Jr., Michigan City, Ind. Services at Michigan City, 2 p. m., Wednesday, at Wilber's funeral home, 713 E. 10th-st.

WILSON—Josephine M. Wilson, nee Bruker, 818 W. 78th-st., Sept. 26, 1932, beloved wife of Charles H. Wilson, sister of John and Martin Bruker, Mrs. Lena Voris, and Mrs. Minnie Schotz. Services at her late home Thurs., Sept. 29, at 2:30. Interment Oakwoods.

WINTER—Paul Winter, Sept. 27, 1932, husband of Harriet, father of Robert, Marshall, and Herold. Funeral Thursday, 2 p. m., at his late residence, 112 S. Waller-av. Interment Mount Emblem.

MONUMENTS.

CEMETERY MARKERS AND MONUMENTS. SEARS NEW STATE STREET STORE. SHOWROOM AND OFFICES: 5th Floor, North End. Fa. Wab. 4600.

DEATH NOTICES

In Memoriam.

QUAID—Mary Elizabeth Quaid. In loving memory of our dear mother, mother-in-law, and grandmother, who passed away 7 years ago today, Sept. 28, 1925. A wonderful mother, woman, and aid. One who was better God never made; A wonderful worker so loyal and true. One in a million; that, mother, was you. HEARTBROKEN CHILDREN AND GRANDCHILDREN.

KRETCHMER—Martin C. Kretchmer. In loving and cherished memory of my beloved husband, our dear father, Sept. 28, 1925. WIFE AND CHILDREN.

ANDERSEN—Johanna Andersen of 2219 N. Sawyer-av., beloved wife of Wilhelm, dear mother of Andrew and sister of Mrs. Antonia Mickelsen and Thorvald Nielsen. Funeral services Thursday at 2 p. m. at funeral home, 3301 Fullerton-av. Interment Acacia Park. Member of Logan Square chapter, No. 560, O. E. S., and Prairie State council, No. 4109, Security Benefit Association.

BALZER—Carleton R. Balzer, suddenly, Sept. 26, 1932, beloved husband of Evabelle, nee Page, father of Margaret Peggy Balzer, fond son of Carl L., brother of Otto, Paul and Anne Balzer, beloved brother-in-law of Alice Richardson, S. A. Page, and the late Mrs. Richard Forrester. Member of Lawn lodge, No. 915, A. F. & A. M. Remains at chapel, 1411 E. 60th-pl. Funeral services Wednesday, 4 p. m., at Rosehill cemetery chapel. Copenhagen, Denmark and Londong England, papers please copy.

BARNARD—Frank E. Barnard, at Hardin, Mont., dear husband of Florence, beloved father of Harry O. and Roy E. Barnard, Mrs. Lulu Chambers, and Mrs. Mabel Dyckman. Services at residence, 420 N. Cuyler-av., Oak Park, Thursday, Sept. 29, at 2:30 p. m. Interment at Oakridge.

BAXTER—Olive D. Baxter, Sept. 26, 1932, of 424 Melrose-st., beloved wife of Charles L. Baxter, sister of Mrs. Charles W. Bradley, W. C. Dowdy and Ray E. Dowdy. Services at chapel, 2701 N. Clark-st., Wednesday at 1:30 p. m. Interment Rosehill.

BLOMER—Henrietta Martin Blomer, Sept. 26, at Glendale, Cal., wife of the late A. Henry Blomer Sr., mother of Thomas, Martin, the late A. Henry Jr., and Bernard Blomer. For further information call Greenleaf 5231.

BOYLE—Thomas E. Boyle, suddenly, Sept. 26, 1932, at his home, 1100 N. Dearborn-st., husband of Margaret, father of Robert Boyle, son of Hugh, brother of Charles, Mrs. E. F. Boles, Mrs. J. Podvin, and Mrs. D. J. Gauthier. Services at chapel 2701 N. Clark-st., Wednesday at 3 p. m. Interment Nekoosa, Wis.

BUSCHER—Mary Buscher, nee Simon, Sept. 26, late of 4519 N. Lincoln-st., beloved wife of the late Christian Buscher. Funeral Thursday, Sept. 29, at 9:30 a. m. from chapel, 6338-40 N. Clark-st., to St. Matthias church. Interment St. Boniface cemetery.

COGHILL—Lulu Frances Coghill, nee McKensie, Sept. 26, 5500 Iowa-st., wife of John S., mother of John Jr., Donald, and Margaret, daughter of Harry C. and Margaret McKenzie, sister of Guy, Gordon Donald, and Mrs. Etta Williams. Services Thursday, Sept. 29, at 2 p. m. at chapel, 124 Madison-st., Oak Park, at Lombard-av. Interment Oakridge.

COTELL—Hyman Cotell, at the age of 82, Sept. 27, at 4 a. m., husband of Anna, father of Benny, Dr. Harry and Nathan Cotell; grandfather of Mary and Sylvia; father-in-law of Shirley, Mary, and Beckie Cotell; brother of Jake. Funeral Wednesday, Sept. 28, at 2 p. m., at chapel, 3550 W. Roosevelt-rd. Interment Waldheim.

CROSSWORD PUZZLE

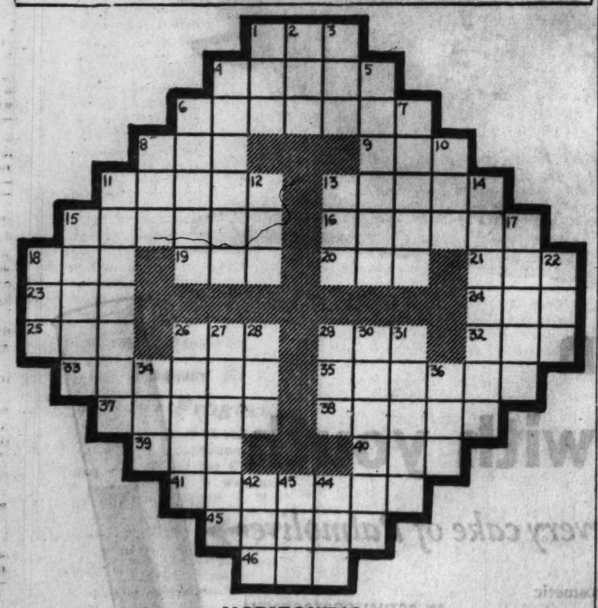

HORIZONTAL.

1. A light afternoon collation
4. Coarse, grating, and offensive to the sensibilities
6. Sunshade
8. To knock
9. One of the primary colors
11. Like a straggly handful of straw
13. Characteristic
15. Small, pointed beard
16. Flies over and around, closely
18. To be mistaken
19. Being in abstract sense
20. Before [poetic]
21. To the exterior
23. Affirmative
24. Large ornamental vase
25. To consume
26. Mineral springs
29. Collection of information
32. Piece of wood with one end thicker than other
33. Proneness to anger
35. To summon back again
37. To duck in water
38. To swear
39. Branch of learning
40. Gratuity
41. Nullified
45. More mature
46. Born

VERTICAL

1. Black, viscous substance
2. Certain period of time
3. Beast of burden
4. To occur
5. Extreme terror
6. Adhesive substance
7. To forsake
8. Long, narrow inlet
10. To cease to live
11. Fine and soft woolen yarn
12. Aye!
13. Definite article
14. Disturb and worry
15. Important; eminent
17. Pertaining to the calf of the leg
18. Organ of head
22. Explosive
26. To reject
27. To bother
28. Exists
29. Segment of a circle
30. Sexless
31. Sharp to the taste
34. Extinct New Zealand bird
36. Viper
42. Alcoholic beverage
43. Monkey
44. Golf mound

YESTERDAY'S PUZZLE SOLVED

I'D GIVE MY LAST CENT TO GAIN WEIGHT AND HAVE A REAL FIGURE
YOU DON'T HAVE TO BE SKINNY. I'LL TELL YOU HOW TO GAIN 10 LBS. IN A FEW WEEKS

Posed by professional models.

New discovery! Fills out skinny figures quicker than BEER

Astonishing gains in a few weeks with new double tonic. Richest imported beer yeast concentrated seven times and iron added. Gives thin folks 5 to 15 lbs.—quick!

WHAT would *you* give to quickly put on pounds of firm, attractive flesh? Thousands have done it inexpensively, with this new discovery.

As you know, doctors for years prescribed beer to build up skinny, rundown men and women. But now this new discovery gives you even better results—puts on firmer, healthier flesh than beer—*and in a much shorter time.* And brings other benefits, too. Blemished skin becomes radiantly clear. Constipation, poor appetite, lack of pep vanish.

Concentrated 7 times

This amazing new product, Ironized Yeast, is made from specially cultured imported *beer yeast*—the richest yeast known—which by a new process is concentrated 7 times—*made 7 times more powerful.*

But that is not all! This marvelous, health-building yeast concentrate is then *ironized* with three special kinds of iron which strengthen the blood—add abounding new pep.

8 Lbs. in 3 Weeks

"In one week I gained 4 lbs., in 3 weeks 8 lbs., with Ironized Yeast. Tired feeling and constipation are gone, too." *Roy H. Tinney, Oklahoma City, Okla.*

15 Lbs. in 1 Month

"I gained 15 lbs. in a month with Ironized Yeast." *Louise Adams, Friars Point, Miss.*

Day after day, as you take Ironized Yeast, you'll see ugly angles fill out, hollow chest develop, pipe-stem arms and legs round out pleasingly. Complexion becomes lovely and clear, indigestion disappears—you'll have new, surging vitality.

Danger in skinny body

Authorities warn that skinny, anemic, nervous people are far more liable to serious infections and fatal wasting diseases. So begin at once to get back the rich blood and healthy flesh you need. *Do it before it is too late.*

Results guaranteed

No matter how skinny and weak you may be, this marvelous new Ironized Yeast is guaranteed to build you up in a few short weeks as it has thousands of others. If not delighted with the results of the very first package, your money instantly refunded.

Only be sure you get *genuine* Ironized Yeast, and not some imitation that cannot give the same results. Insist on the *genuine*, with "IY" stamped on each tablet. Start building up your health *right away* by purchasing Ironized Yeast at any druggist's.

WORLD SERIES
Cunningham RADIO TUBES
Put your radio in "Big League" condition... with NEW Cunningham RADIO TUBES
Retube now with Cunninghams... they cost no more than ordinary tubes.

Keep Up with Changing Styles by Reading Rhea Seeger Daily

Chicago Daily Tribune

THE WORLD'S GREATEST NEWSPAPER

WEDNESDAY, SEPTEMBER 28, 1932.

Daily Beauty Hints by Antoinette Donnelly

★★ 15

Artistic Life in Europe Told in New Book

"Laughing Torso" Written by Nina Hamnett.

BY FANNY BUTCHER.

"Laughing Torso," by Nina Hamnett. [Long-Smith.]

"LAUGHING TORSO" is frankly a book for the few—those few who are interested in the "art world" of Paris and London, the cliques of writers and painters and sculptors and musicians who, so differently from Americans, can and do set their worlds a-tremble every so often over ideas.

American artists—in any of the seven arts—are a more restrained lot, less given to mass and personal upheavals over anything, and much, much less given to any definite life, "bohemian" or "artistic" or whatever one cares to call it. There is no "real life of the artists" in the United States anywhere, New York and San Francisco included.

No great novel or series of stories or drama has ever become a classic in America on the subject of bohemian life, because no really great novel or series of stories or drama has ever been written about it, and no great novel, etc., etc., has ever been written because no such thing exists. No traveler in Europe can be ignorant, however, of the existence of such groups in the capitals, whether he watches them from the inside or merely as a tourist in a strange spiritual land.

But since the few who are interested in such things are also the few [I don't flatter myself that it's any vast horde] who read this column, every one who has got this far in this piece will find "Laughing Torso" an exciting document. Seldom has any one set down more casual and amusing and interesting things about the "artists" from personal observation and in the utterly casual and jaunty spirit of the day. Nina Hamnett has not written literature, but she has done literature [and the other arts] a very good turn in recording its ephemera of mood and personality.

With the same informality with which every one high or low meets every one else Nina Hamnett tells an anecdote on one page about Sinclair Lewis, on the next about Jean Cocteau, mentions Katherine Mansfield in passing, and has more to say about Andre Gide. She makes a quick familiar sketch [in words] of Hendrik Willem Van Loon, says a word about Richard Aldington, discusses Aldous Huxley and James Joyce at greater length, and does Hugh Walpole up in a sentence. And thus through the whole book. She never does more than the merest casual bits about anybody except the two or three people whom she does not name. But the book is plummy with personalities and the whole kaleidoscopic picture of bohemian life is caught in it and caught with success.

How the other half—if one doesn't happen to be a part of that half—lives is either obvious or tacit in every page of "Laughing Torso." The utter casualness with which visiting is done, dinners are wangled, trips are made will amuse readers who have always wondered what happened among the so-called intelligentsia. Life is one pattern one day, another the next, but always, and that is the characteristic of the life of creative artists, of a definite design. It is a life churned by ideas, its whole scheme overturned, remade with what sometimes seems to the onlooker no reason, but which is always to the artist a great motivating force.

Since Nina Hamnett is herself a painter rather than a writer there is more in the book about painters and sculptors than there is about writers. But the whole cosmopolitan quality of the life so different from American artistic life is inherent in the book. In America the writers know the writers, the painters the painters, the sculptors the sculptors, the musicians the musicians, and never the twain [let alone the seven] shall meet. In Europe a recognized artist in one line is interested in and knows artists in all of the other creative branches and he would feel himself unsupplied with the air of his creative life if he did not.

"Laughing Torso" is chitter-chatter, but it is chitter-chatter of the most amusing and sophisticated sort.

The title of the book is taken from one of the two famous marble torsos which the ill-fated Henri Gaudier-Brzeska made of the author.

Courses in Teaching Deaf to Speak Will Be on Fair Program

Teachers of speech to deaf children will be given a course of advanced instruction next summer at the University of Chicago campus, it was announced yesterday by Norman T. McManaway, assistant superintendent of the Volta bureau, Washington, D. C., part of the American association to promote the teaching of speech to the deaf. The course will be held as an educational contribution to the World's Fair, McManaway said.

The course will include methods of teaching deaf children, the development of language instruction and grammar, and the appreciation of rhythm in securing sound vibrations by touch and auricular training. The appreciation of rhythm deals with the development of latent and partial hearing ability in those who appear to be totally deaf but are able to distinguish vague sound, McManaway said.

Film Time Table

Feature pictures are scheduled as follows at first run houses today:

CHICAGO—A. M.: 10. P. M.: 1:10, 4:20, 7:30, 10:40.

McVICKER'S—A. M.: 9:35, 11:58. P. M.: 1:35, 3:55, 6:15, 8:20, 10:21.

ORIENTAL—A. M.: 11. P. M.: 1:40, 4:20, 6:25, 8:05, 10:45.

PALACE—A. M.: 11:24. P. M.: 2:20, 5:17, 8:03, 11.

ROOSEVELT—A. M.: 9, 10:55. P. M.: 12:50, 2:45, 4:40, 6:35, 8:30, 10:25.

STATE-LAKE—A. M.: 11. P. M.: 1:36, 3:32, 7:54, 10:26.

UNITED ARTISTS—A. M.: 9:30, 11:40. P. M.: 1:45, 3:55, 6, 8:05, 10:15.

Chicago Girls Sail to Study in Europe for Year

Miss Jean Cudahy Wilhelm (left), daughter of the Frank E. Wilhelms of 2430 Lake View avenue, sailed last Friday for a year at Miss Scheff's school in Paris. Miss Aileen Withers, daughter of Mr. and Mrs. Allen L. Withers of Winnetka, was at the boat to bid bon voyage to Miss Wilhelm, Miss Withers being in the east to enter school.

Miss Josephine Templeton, daughter of Mr. and Mrs. Kenneth S. Templeton of Lake Forest; Miss Mary Reid, daughter of Mr. and Mrs. Bryan S. Reid of 2430 Lake View avenue, and Miss Mary de Tarnowsky (left to right), daughter of Dr. and Mrs. George de Tarnowsky of 2719 Pine Grove avenue, on board the steamer which is carrying them to Florence, Italy, to enter Miss Tarnowsky's aunt's (Miss Nixon's) school. When they return home after a year's study and continental finish, they will be ready to make their formal bows to society.

[Ella Barnett Photos.]

Snug Neckline Marks Styles of New Season

Small White Bands Circle Tops of Frocks.

BY RHEA SEEGER.

WHATEVER shop you wander into, whatever collection you inspect, whatever parade of street and daytime dresses you watch, you'll see more high, snug necklines than you've ever seen before. Silk dresses, wool dresses, and knitted affairs, all models are designed with these new throat lines, and great is the excitement when the collar and cuff collectors start out in search of new collars and sets for these high altitude designs.

A few weeks ago the feminine population descended on the supplies of wide white cape collars and wore them until the casual observer must have thought it was a sort of a new uniform idea. Now the best collars have shrunk in size . . . reason, because of topcoats!

The new wisps of white that encircle the fashionable frocks are mere trifles. They are called clergymen collars, and some look positively saintly, others lend a thrilling legal aspect copied from the coy little bib effects worn by the best barristers in British films and stories.

Tabs form the best white decoration . . . some in series of three, one overlapping the other. Still others are no more than glorified bibs in two sections. Most of them are of piqué and you can buy either white or beige colored piqué models. The white piqué is accented with nickel buttons and the beige with gold metal flat buttons. The gals who invested heavily and consistently in fall clothes in various shades of brown will cheer loudly for these stunning beige collars and cuffs as perfect harmonizing accents for all tones of brown wool and silk.

A lot of these piqué collars tie around the neck and the cuffs are also tied into place, thus saving time and temper of the hustling throngs who start to town every morning cleanly cuffed and collared.

Neckwear prices needn't discourage even the most profligate collar and cuff collector and spender. For ridiculously low amounts you can have a supply of these crisp new things to change every time you wear a dress.

Tailored piqué trots around for business affairs and shopping trips and campus life . . . for more festive events you can buy frills, typical, sheer, dainty models with exquisite lace edgings and designs in fine embroidery and fagoting and other handwork. Gleaming white satin and dull crepe collars that dutifully defy frequent tubbing and emerge with all their first gleam and sheen dress up the silk crepe and velveteen dresses for afternoon.

Some gorgeous shirred white velvet scarfs and collar effects are now ready for use . . . and all kinds of luscious chiffon velvet ascot scarfs have arrived to wear with sports frocks, suits and even collarless coats these first crisp days of fall. Forest green, russet, garnet red, Prussian blue and jaunty plaids and rather wild stripes and color combinations are featured in other simple scarfs of velvet, the new flared ascots that you pin to your chest with the huge horse-blanket safety pins that are taking up space in the best shops in town.

If you are averse to the gentle influence of white collars or velvet ascots the thing to do is to buy decorative, colorful and sometimes clanking costume jewelry. Glittering necklaces and chokers of chromium combined with bright beads and discs of red and blue and russet and green are particularly new and ideal for the new woolens . . . old gold and silver creations, copied from old fashioned locket and chains are designed for silks, satins and velvets.

New costume jewelry is arriving daily, with new interesting prices that will please every budgeteer.

MINUTE MYSTERY

CAN YOU SOLVE IT?

— BY — H. A. RIPLEY

Dr. Fordney is professor of criminology at a famous university. His advice is often sought by the police of many cities when confronted with particularly baffling cases. This problem has been taken from his case book covering hundreds of criminal investigations.

Try your wits on it! It takes but ONE MINUTE to read! Every fact and every clew necessary to its solution are in the story itself—and there is only one answer. How good a detective are you?

THE LAWYER AND THE MAID.

"I shouldn't have left her," said Mary Callahan to Prof. Fordney, "Her so deaf and not feeling well! She was that insistent, though, that I take the afternoon off! Said she wanted to be alone with her lawyer. As if I cared!"

"What time did you return?"

"About five o'clock. I went upstairs and in passing Miss Todd's room saw her lying on the bed, murdered! It's horrible. The room's ransacked and all her valuable jewels gone!" concluded the maid.

Fordney mentally reviewed his conversation with Wheeler, the attorney. When Miss Todd answered the door she seemed exhausted. She said she'd been up in her room looking over her securities and jewelry. The task had apparently been too much for her. Feeling very weak she asked Wheeler to help her back upstairs to her room, which he did. He found the shades drawn, the lights on and her securities and jewels piled neatly on the desk. After turning over her recently drawn will she had asked him to put her valuables in the safe as he had done. Wheeler said, therefore, his fingerprints would be found on the safe and other objects in the room. Miss Todd was feeling much better when he left at four o'clock. Then his statement that Mary had been left $10,000 in the new will.

Mary's alibi that she had spent the afternoon at the movies could not be checked.

"Well, here are two people with accounts of their afternoons," Fordney soliloquized. "One of them stands to reason, but the other . . . !"

WHO'S STORY DID FORDNEY DOUBT AND WHY?

[See solution on page 28.]

Kin of Patou Here to Study Woman's Dress

Observes 'Types' and What They Wear Best.

BY VIRGINIA GARDNER.

All that M. Raymond Barbas, an observant young man from Paris, has to do for the next month is to travel about America studying "types" of American women. After that he will go back home and tell his brother-in-law, Jean Patou, the French couturier, what the whims, vagaries, and preferences of American women are and what they wear best.

He was in Chicago yesterday, his first stop outside New York on a country-wide tour, and after a few hours here had observed enough of Chicago women to enable him to stand in his suite in the Blackstone hotel and utter one rapturous remark after another about them.

"Ah, even the little elevator girls one sees—such nicely manicured nails, such a neat, attractive appearance!" he said. "And the mature women met in stores and elsewhere here—much more beautiful, well preserved, than is usual in cities."

American women in general won M. Barbas' praise. Particularly their legs. He grew almost lyric on the subject of American legs.

"They are long, slender, graceful," he said. "Ideal from a designer's viewpoint. European women—not all of them, however—have shorter legs, more feminine figures. American women are less feminine. They are long of limb, square of shoulder and perhaps a little flatter of chest—but esthetically better to wear clothes."

It is the American woman with her tall, athletic figure which has inspired the newest mode created by Patou, which, M. Barbas predicted, will sweep the world of fashion just as long skirts did after Patou prescribed long skirts.

This new mode, already exhibited to American designers in Paris, has a low waist line instead of the prevalent high waist line. The waist is moulded to the figure, and the clinging line continues past the hips. The belt is a sort of girdle snugly fitting the hips.

It has a middle age style effect, with a square cut neck, wide shoulders, tightly fitting sleeves, low waist line and skirt which hugs the hips and then proceeds in fairly full lines. The hem line is the same as it is now—ankle length for evening wear, shorter for day time.

M. Barbas had one criticism of American women, however.

"In France the stenographer or small shop proprietor makes her own dress, and she puts in a deft touch of individuality," he said. "In America, the women look very smart, but they look more alike. However, they are improving, I understand, gaining in individuality."

Although M. Barbas doesn't pretend to be so interested in American men as he is in women, he said of them: "I like American men. They make good friends. They have loyalty."

WEDDING

Mr. and Mrs. Donald Le Tourneau of Beverly Hills announce the marriage of their daughter, Dorothy Elizabeth, to Alfred Richard Newton, son of Mr. and Mrs. Arthur William Newton of the Belmont hotel. The wedding took place on Sept. 25.

WOTTA LIFE! WOTTA LIFE!

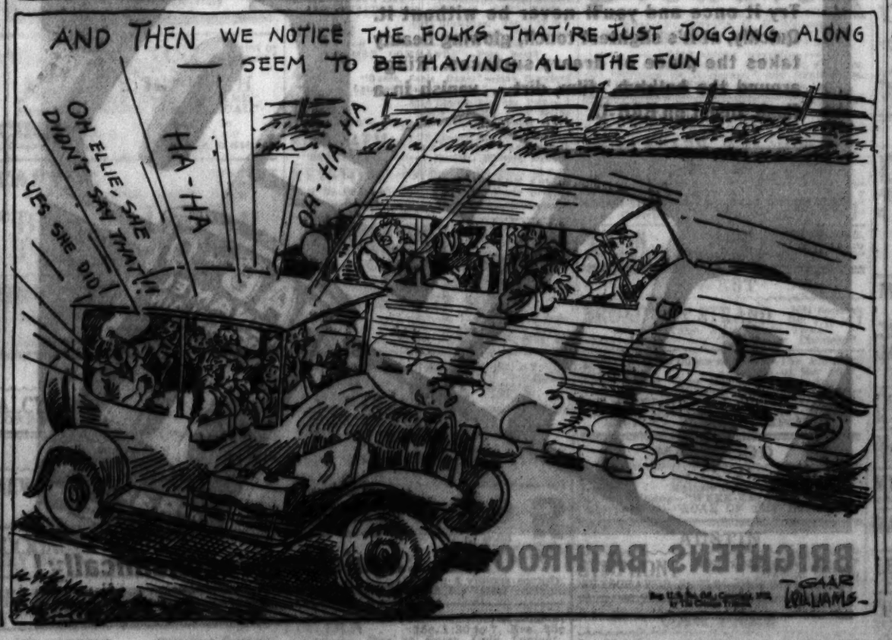
AND THEN WE NOTICE THE FOLKS THAT'RE JUST JOGGING ALONG — SEEM TO BE HAVING ALL THE FUN
OH ELLIE, SHE DIDN'T SAY THAT!!
YES SHE DID!
HA-HA
OH-HA HA
TOUR
WILLIAMS

More Debut Dates Are Selected as Families Return to the City

Announce Tea for Barbara Eldridge on Nov. 12; Other Parents Tell of Parties for Daughters.

BY JUDITH CASS.

THIS year it has seemed as if every one who had a daughter old enough to make her debut had been slower than usual in making up her mind about when, or if, she would introduce her daughter to society, so except for the early debut parties in the country it has been impossible to compile any kind of a list of debuts.

Now that the summer vacationers are returning, however, dates are being set and before long we shall have a complete list of this season's debutantes and their presentation dates.

Mrs. Harold Eldridge told me yesterday that she and Mr. Eldridge would give a tea for their daughter, Barbara, on Saturday, Nov. 12, at their residence, 1244 Stone street. So far Miss Eldridge is the second who has chosen this date for we announced yesterday that Miss Betty Brawley would make her debut that day. The Eldridges are just back from their summer place at Harbor Point, where Barbara is a favorite with the younger set. She finished last June at Farmington.

Miss Helen Marie Castle, daughter of Mrs. Frederick L. McNally of 237 East Delaware place, is to make her debut at a tea at the Fortnightly on Sunday afternoon, Nov. 6. Miss Castle, who recently returned from having spent the summer with her mother and Mr. McNally at Leland, Mich., was graduated from the Mount Vernon seminary in Washington last June.

Add Name of Dorothy McVoy

A new name to be added to this year's list of debutantes is Dorothy Jean McVoy, for that young lady has decided that she would like to have a "coming out" party here before she starts on the floating university she is to attend in January.

Miss McVoy's mother, Mrs. Fortunato Jerace of Rome, Italy, who has been spending the late summer with her daughters, Mrs. McVoy Holden, Mrs. Sidney S. Gorham Jr., and Miss McVoy, at the family's summer place at Pentwater, Mich., has come to town with her daughters and has opened her residence at 3030 Lake Shore drive and is making plans for Miss McVoy's formal introduction to society.

Mr. Jerace will close their apartment in Rome and join her here in several weeks. Mrs. Holden is leaving today to put her small daughter, Jacqueline, in school in the east and to give up the apartment in New York that she had last winter, but what she will do after that is indefinite—perhaps return here for at least a part of the winter.

Miss Bobette Boysen, who was graduated last year from the Principia academy in St. Louis, has left for her first year at Vassar. She will make her debut at a small dinner dance or tea during the holidays, but her parents, Mr. and Mrs. Louis K. Boysen of 1448 Lake Shore drive, have not decided definitely what they will do to introduce pretty Bobette.

Tea Today for Longmeadow Hunt

Mr. and Mrs. Howard W. Fenton are entertaining the members of the Longmeadow Hunt at tea this afternoon at their residence on Indian Hill road in Winnetka after the weekly Wednesday afternoon hunt.

The Fentons have taken the Arthur Reynolds' apartment at 209 Lake Shore drive for the winter and are moving into it about Oct. 15. Mrs. Fenton is busy with plans for her daughter's (Honore White) debut, although no date has been set yet, and also with plans for the annual Cradle ball, for which she is general chairman.

The date for the ball was set last spring as Oct. 29, but there is some talk about changing it now because that is the date of the Princeton-Michigan football game at Ann Arbor, and numerous Chicagoans will be going there for it, no doubt.

Mrs. Fenton and Mrs. Melvin A. Traylor are thinking of giving an evening affair as a joint debut for Miss White and Miss Nancy Traylor, but they have made no definite plans yet.

The girls who go to Bryn Mawr college are having an extra week in which to play, for the college isn't going to open until Oct. 10 instead of on the 4th, on account of the infantile paralysis epidemic in Philadelphia. Miss Marie Swift, who is entering Bryn Mawr this year, moved in with her family, the Gustavus F. Swifts, yesterday from their Lake Bluff estate to their town house at 1551 Astor street. They will keep open their country place until late in the fall, however, to spend week-ends there.

Miss Swift is to make her debut during the Christmas holidays, but the date for the dinner dance her parents will give to introduce formally their daughter has not been set.

Miss Lucy Fairbank, daughter of Mrs. Dexter Fairbank, will leave on Oct. 8 for her sophomore year at Bryn Mawr. She made her debut on Sept. 10 with Miss Frances Bell at a tea given by Mrs. Fairbank and Mr. and Mrs. Laird Bell at the Bells' residence in Winnetka.

Swifts Will Move Oct. 15

The Alden B. Swifts are planning to move to their apartment at 209 Lake Shore drive from their Lake Forest residence on Oct. 15. Mrs. Swift and Mrs. John L. Senior are planning to give a dance at the Casino for their debutante daughters, Lydia Swift and Mary Senior, during the holidays, but the date is not definite. The party will be Miss Swift's formal presentation to society but Miss Senior made her debut at a tea in Lake Forest on Sept. 17.

Mrs. Charles H. Schweppe has gone east for a fortnight's stay. While she is away she will visit her son, John, at St. Paul's school at Concord, N. H., John having left for school about ten days ago.

Mrs. Schweppe's nephew, John Reed, son of Mrs. Kersey Coates Reed, has gone to Santa Fe, N. Mex., to school this year, having been east last year. Mrs. Reed is planning to introduce her daughter, Mary, informally to society some time during the Christmas holidays with an evening party at the Casino but the date has not been selected.

Mr. and Mrs. Frank Hibbard, who have spent the summer at their Lake Bluff estate, are moving into town the middle of next week, and soon after that Mrs. Hibbard will be reopening Conveniences, the little shop she opened last fall and ran so successfully for charity's sake.

Mrs. Hibbard is planning to entertain some time during the season for her debutante niece, Miss Marjorie Goodman, but just when she hasn't decided. She thinks, however, that she will give a small dinner for her at the Hibbards' apartment, 1301 Astor street.

Mr. and Mrs. Henry Faurot Jr. and the children are coming in town on Saturday to occupy the apartment at 158 East Superior street they have taken for the winter. They keep open

[Continued on page 16, column 1.]

Starched White Faultless Touch to Black Frocks

BY BETTINA BEDWELL.

PARIS.—[Special.]—The echo of the suspender and guimpe dress vogue that swept Paris last summer is the revival of starched details. They are used particularly for the brief blouses that accompany guimpe dresses, and the Parisian couturiers are using them for other things, so great is their success.

In the sketch today is a frock from Lenief that owes half its charm to its fresh and dainty, starched, ruffle sleeves. The dress is in black silk velvet, and is held in at the rather high waistline by horizontal tuckings in the center front. From the tucks a belt extends around the back of this frock, tying in a bow at the center. The skirt falls into soft folds from hips to hem. Skirts that are fuller than last season's are being shown by almost all of the French dressmakers. At the point of the collarless, V neckline of this frock, Lenief places a small self-material jabot. A wide shoulder line is achieved by the cap sleeves, which are made of black velvet, stiffened to flare markedly. Below this sleeve are three ruffles of white starched batiste, which are rather full and stand out from the arms.

This is the kind of frock smart Parisiennes are choosing for afternoon and informal evening wear for fall.

"THE GLEANERS" and "ANGELUS"

World-famous paintings by Jean Francois Millet, reproduced in Full colors—suitable for framing—will be given

FREE

with next Sunday's Tribune. Don't miss these beautiful pictures.

IN THE PICTURE SECTION OF NEXT SUNDAY'S TRIBUNE

Families Set More Dates for Debut Parties

Barbara Eldridge to Make Bow Nov. 12.

[Continued from page 15, column 8.]

their Riverside house the year around, spending weekends there all winter.

Eric Lambarts Have Daughter

Mr. and Mrs. Eric Lambart announce the birth of a daughter, Margot, on Sunday at the Presbyterian hospital. Mrs. Lambart is a Junior league member and also belongs to the Service club. Last year she took a prominent part in the Service club's revue.

Mrs. Leroy W. Kramer of 1320 North State street will return today from the east, where she went to put her sons, Leroy Jr. and Henry, in school.

Mrs. Thomas G. Milsted and Miss Jean Milsted left Sunday to motor to New York to meet Mrs. Frank Fuller and Miss Judith Boddie upon their arrival from Europe tomorrow on the Manhattan.

Plan St. Luke's Fashion Show

"It must be the bad weather" said one member of the women's board of St. Luke's hospital at the meeting and luncheon yesterday at the Fortnightly in explanation of the numbers of women who had come in from the country for the affair, but Mrs. Frank Hibbard nullified that explanation by reminding the lady that acceptances had to be sent several days before, so it must have been just interest in the fashion show that induced so many women to come to town for the meeting.

Plans for this year's fashion show, to be held on Oct. 25 at the Stevens hotel, were discussed, and although nothing new about the show was announced, there are several new and interesting things being "cooked up" by Mrs. John W. Gary, general chairman, and her co-workers, so I know it is safe to predict that this year's show will be just as successful, at least from the onlookers' point of view, as ever before, and of course the committee members hope it will be from theirs, too, for the hospital needs money more than ever.

Mrs. Walter B. Wolf reported that already she had secured thirty-two shops as exhibitors and she expects to get at least that many more before she is finished with her part of the work. Mrs. George A. Ranney is having a meeting of her committee Friday morning at her residence to decide about the models—all the debutantes will be invited to model—but Mrs. Wolf confided to a few of us that one of Michigan avenue's smartest shops had asked to have Mrs. James Ward Thorne [a grandmother, but such a beautiful and young looking one] as its model, so perhaps all the models won't be little debutantes.

Mrs. Henry Faurot Jr. had an advance proof of the poster to show the committee, a stunning thing painted by Mrs. Howard Ellis.

White Elephant Sale Tomorrow

The White Elephant Rummage shop will have its first home dressmakers' sale of the season tomorrow at the shop, 27 East Ohio street. Mrs. D. Mark Cummings will be in charge. A furrier has given the shop a number of coat linings which will be featured at tomorrow's sale.

The committee in charge of the Red, White and Blue club benefit supper dance to be held on Armistice night at the Hotel Sherman, will meet Monday morning at the Ambassador East. Mrs. Edward R. Fifield is president of the club.

Prenuptial parties for Miss Charlotte Eckhart, whose marriage to Thomas Coyne Jr. is to be solemnized on Oct. 15, started yesterday with a kitchen shower and tea given by Mrs. Walter Noble Gillett of Kenilworth. On Friday afternoon Miss Marcelle Vennema will be hostess at a pantry shower and bridge at the Winnetka residence of her parents, Mr. and Mrs. John Vennema.

Next Tuesday Mrs. James L. Garard of 1648 East 50th street will give a bridge luncheon and on the following afternoon the bride-to-be's grandmother, Mrs. Bernard A. Eckhart, will give a luncheon at the Woman's Athletic club preceding a matinee party.

On the following Monday, Oct. 10, Mrs. Owen A. West and Mrs. Macauley Carter will give an afternoon party on Tuesday Mrs. Frederick G. Little will be hostess at a luncheon, and on Wednesday Miss Eckhart's sister, Mrs. James R. D. Stevenson Jr., will give a tea. Mrs. Sidney Y. Ball of Winnetka is to have a luncheon on Thursday, and on Friday evening Mr. and Mrs. Percy B. Eckhart will give the bridal dinner at their Kenilworth residence. On Saturday Mrs. Grant Ridgway of Kenilworth will be hostess at a luncheon before the wedding for members of the families of the bride and groom.

Several other friends of Miss Eck- There will be a reception and tea for Mrs. Frank G. Logan from 4 to 5 o'clock this afternoon in the galleries of Kroch's book store to celebrate the publication of Mrs. Logan's volume of poems, "Lights and Shadows."

Elinor Durbin Bride at Church Rites

MR. AND MRS. SARTELL PRENTICE PORTER.
[TRIBUNE Photo.]

Hundred Guests

Miss Elinor Durbin, daughter of Mr. and Mrs. Fletcher M. Durbin, and Sartell Prentice Porter, son of Henry H. Porter and Mrs. Prentice Porter, were married at 4:30 o'clock yesterday afternoon before the small chapel altar of St. Chrysostom's church. Less than one hundred friends and members of the families attended the ceremony and the reception which followed at the Durbin residence at 1449 Astor street.

White tapers glowed above the white chrysanthemums and gladioli that decorated the altar, while colorful sprays of chrysanthemums, zinnias, marigolds, and other bright fall flowers bloomed from tall standards in the chapel. One aisle to seat the guests was separated from the body of the church by a high white screen overlaid with ferns.

The bride's gown was a sheathlike model of white satin with a long train falling from the waist line. The only trimming was a deep yoke of rose point lace inherited from a great-great aunt. The same lace was used for the little tricorn cap with which her tulle veil was fastened and a flounce of it rippled out over the border of the veil. She carried a spray of lilies of the valley and gardenias.

Her two attendants, Mrs. Robert Ward of Provincetown, R. I., and Miss Betty Frey, wore dust pink velvet gowns with wide brimmed hats of deep purple velvet and carried round bouquets of dahlias that matched the shade of their hats. Mrs. Durbin wore a soft gray wool lace gown with a matching hat, a sable scarf, and a corsage of purple orchids. The bridegroom's mother wore an ensemble of purple satin with chinchilla trimming and an orchid shoulder corsage.

John P. Porter attended his brother as best man and the ushers were Winfield T. Durbin II., Henry H. Porter Jr., Philip Elting, Price McKinney of Cleveland, John L. Bradley of Colorado Springs, and Charles McCormick of San Francisco.

Mr. and Mrs. Porter will spend their honeymoon in England and Ireland, where they plan to hunt, and will return to Chicago in early December.

Among the wedding guests were the bride's two grandmothers, Mrs. Thornton D. West and Mrs. Fletcher Durbin, widow of the former governor of Indiana; the bridegroom's sister, Miss Mary Porter; Mr. and Mrs. Chauncey McCormick, Mr. and Mrs. Melvin A. Traylor, Mrs. Charles B. Goodspeed, Mrs. Joseph B. Long, Mrs. Joseph M. Patterson, Mrs. Waller Borden, Mr. and Mrs. John W. Valentine, Mrs. Moses J. Wentworth, Mrs. Barrett Wendell, Mrs. Raymond C. Dudley and her daughter, Miss Lillian Dudley; Miss Helen Bell, Mrs. Marshall Paul Noyes, Miss Catharine Noyes, Mrs. Jacob Baur, and Mrs. R. Townsend McKeever.

Results of Too Much Summer Sun Now Being Seen on Hair and Skin

BY ANTOINETTE DONNELLY.

Fading or a disappointed looking tan, freckles, and streaky hair are being thrown back from certain mirrors these early fall days. Too much summer turned on them all of a hurry! No little protectives were used before sun and wind bites. Nothing especial was used afterward to soften the mirrored fall blow!

Some of you will laugh it off with: "Well, it was a merry old summer, so what of it!"

Some of you will be all for clearing the skin and brightening the hair for early fall conquests. Others will leave it to time to restore the pre-summer glory of skin and hair. And it will take a little time, even with treatments, to get rid of the tan and freckles. Also to get the hair back to its normal, even coloring.

If your hair was bleached or dyed before the sun started streaking it you must have treatments for a decently quick return to normal. Either that or a new dye or rinse application.

I'm finding quite a little reaction to the effects of hair dyeing and bleaching. I note, however, that this reaction is cited invariably where the hair has been home treated. I've been a bit of a crank about this home dyeing business. This reaction appearing in my mail now only proves my claim that it takes a good professional eye, talent, and knowledge to make a satisfactory job of dyed or bleached hair. It seems to me that nine out of ten amateurs lose their color sense after a couple of applications. They overdo.

Another thing, because perhaps they are not being directly advised or watched over, they neglect the extra hair care that dyed and bleached hair must have to be nice. The worst fault, however, is in the uneven color application and excess color application as time goes on.

There are bleaches for the tan and remedies for the freckles on the market which have to be used according to instructions, and used regularly. But to get that important feature, hair, back to its groomed, clear, and healthy look you simply must doctor your scalp daily with brush and massage and a weekly oil treatment, at least.

Program Saturday.

The Dante Alighieri society will give "Una Serata Fiorentina" for Dr. and Mrs. Italo Frederick Volini at the Howard Willetts' residence, 2130 Lincoln Park West, Saturday night at 8 o'clock. Ruth Vollborth Ross will dramatize "Loves of the Italian Poets" and a musical program will be given by Margaret Sweeney, harpist, and Giuseppe Cavadore.

Serve Cereal Leftovers in Savory Dishes

Delicious in Piping Hot Soups, Pancakes.

Tomorrow's Menu.

MORNING.
Candied Quinces
Ready-to-Serve Cereal
French Toast
Coffee Milk

NOON.
Cottage Cheese Loaf
Fried Apples
Corn on the Cob
Lime Ice
Macaroons
Tea

NIGHT.
Clear Tomato Soup
Pot Roast of Beef
Browned Potatoes
Caramel Carrots
Head Lettuce Salad
Lemon Mayonnaise
Fresh Pear Sauce
Coffee

BY MARY MEADE.

Have you ever caught yourself tactfully encouraging your family to indulge in a second bowl of morning cereal—not so much because they seemed to need it as because you dreaded to see said cereal come back to the kitchen?

There usually manages to be about two cups or a little less left over. Assuredly, nobody wants day old cereal served as such the following morning. Yet no matter how few pennies it means, our consciences simply will not let us throw it out. We stand and gaze perplexedly at the food remnant and rack our brains for what it was that Mrs. B.—or was it Miss G.?—once said she did with left over cereal.

In lieu of a bright thought of your own—or better yet, to accompany some of your own brain children—may I suggest the following cereal glorifications? You will find, the more you experiment, that cooked cereals are excellent extenders for pleasant combinations of left over vegetables, meats, fish, cheese, and even fruits. That when you are sure there is "nothing in the house to eat" most delectable souffles, croquettes, luncheon soups, roasts, and puddings—not to mention breads, muffins, and even pancakes may be conjured out of these "nothings" and furnish a perfect answer to the meal problem.

As a rule, luncheon cereal dishes may be called in no matter what variety our left over is. Cooked oats, wheat, rice, corn meal, hominy, barley, and buckwheat will make substantial and pleasing backgrounds for more flavorsome foods. And since cereal—especially those whole grains which have not been deprived of their fibrous husk in preparation—furnish important sources of mineral, protein, and energy foods, they need merely the addition of milk solids, egg, or a little meat to make them excellent main dishes for luncheon or even informal dinners.

OAT-NUT ROAST.

2 cups cooked rolled oats (or other cereal)
3 well beaten eggs
¼ cup melted butter
1½ cups milk [about]
1 cup finely chopped nut meats
1½ tbsp. minced onion
1¾ cups diced celery
1 tsp. salt

Blend the ingredients, adding the milk last, until a moist, packable mixture has been obtained. Turn into a greased pan and let stand half an hour. Bake in a moderately hot oven [375 degrees F.] another half an hour. Serve plain or with tomato sauce.

Left over cereal of all kinds may be pressed into wet molds and allowed to stiffen, then turn out into individual bowls, surrounded by sliced bananas or berries, and served cold with sugar and cream. Or cereal may be molded in regular tin baking powder cans [also wet] and, when stiff, turned out, sliced, and fried in savory meat or bacon fat.

SAVORY CEREAL SOUPS.

Or, for a piping hot supper dish some chilly night, try a cereal-celery soup. Oatmeal is again good, though other cereals will do the trick. Simmer together a cup of cooked cereal, one and one-half cups coarsely chopped celery, one tablespoon minced onion, and two cups of meat stock for about twenty minutes, or until tender. Strain through a sieve into a pint of hot milk. Season with salt and a dash of cayenne pepper and thicken slightly with a paste made from one tablespoon each of flour and butter. Turn into hot bowls and sprinkle each serving with finely minced parsley.

Jewish Art Club.

The Jewish Women's Art club will open the fall season today at a luncheon in the Republic building. Election of officers will follow.

Winsome Bloomer Dress for Child Aged 2, 4, or 6

CHILD'S DRESS.

Bloomers are included in the pattern for this pretty dress. Tucks form a bodice effect and provide the right fullness to the hem. Yoke and cuffs will be pretty made of a contrasting color.

The pattern, No. 3118, comes in sizes 2, 4, and 6 years.

Order Blank for Clotilde Pattern

CLOTILDE PATTERNS.
CHICAGO TRIBUNE, P. O. BOX 537, Grand Central Station, New York City.

Inclosed find $..... Please send me the Clotilde patterns listed below:

Pattern No..... Size..... Price.....

3118.....

Name .....

Number and Street .....

City .....

State .....

How to Order Clotilde Patterns.

Write your name and address plainly on dotted lines, giving number and size of such patterns as you want. Inclose 10 cents in stamps or coin [coin preferred; wrap it carefully] for each number, and address your order to Clotilde Patterns, CHICAGO TRIBUNE, P. O. Box 537, Grand Central station New York City.

The Fall and Winter Fashion Magazine, a new Clotilde pattern book, is now available. The magazine is 15 cents a copy, but if the order for it accompanies an order for a Clotilde pattern the price is only 10 cents. Address THE CHICAGO TRIBUNE, P. O. Box 537, Grand Central Station, New York City.

Ellsworth Engaged.

New York, Sept. 27.—(AP)—Lincoln Ellsworth, famed arctic explorer, today confirmed his engagement to Miss Mary Louise Ulmer, daughter of Mrs. Jacob S. Ulmer, of Pottstown, Pa.

Child Is Cruel to Animals, but Not Purposely

He Thinks They Are Toys, to Be Jerked About.

BY GLADYS HUNTINGTON BEVANS.

Have you often been distressed because your very little boy or girl is not kind to animals, or at least because it seems that way to you? If so, this letter will interest you:

"He is an awful tease to the cat and dog. I don't know why this is, as both Daddy and I love animals. Why, he even tries to kick them, then the little imp will turn around and laugh ever so gleefully when the cat makes a dart away from him."

It's all quite plain if you'll think about it a little. At 15 months you're just beginning to have the power to make things happen. With toys that squeak perhaps when you squeeze them, or banging on a table with a spoon, or pushing your cup to the edge and seeing it go crash. What fun, then, to kick at the cat and see it scoot, perhaps under a chair where it peeks out at you with round eyes, or dashes out of the window and up a tree.

At 15 months, too, you have had no experience or imagination which enables you to know that taking hold of that convenient handle at one end of the dog and jerking it hurts him, or that a nice, lusty, enjoyable kick inflicts pain. This is all a game like play or toys—and a delightful cause and effect. All this if you're only 15 months old.

But if you're the mother of a 15 months older and likewise a lover of animals, don't think your baby is cruel. He isn't. Try to get the baby's reactions—or point of view.

Of course, even though you understand it, you can't let the animals be abused. I've seen people allow it—and a small child can actually torment an animal.

There are several ways to prevent it. Arouse interest in the animals. Let the child do something for the dog or cat—perhaps fix its food and water and give it. Get a ball for the baby to throw for the animals or something to incite them to play. Pet them yourself and teach the baby how to do it. Then divert his interest with toys. Or, if necessary, put the animals in another room.

Mrs. Mildred Davis Lloyd Here with 3 Children

Mrs. Mildred Davis Lloyd, wife of Harold Lloyd, the movie comedian, arrived in Chicago yesterday from Hollywood with her three children, Gloria, 8 years old; Peggy, 7 years old, and Harold Jr., 19 months old. Accompanied by Mrs. Lloyd's mother, Mrs. Howard Davis, they left later on the Century for New York, where they will join Lloyd for a three to six months European tour.

OCEAN STEAMSHIP MOVEMENTS.

Arrived.	At.	From.
St. Mihiel	New York	San Francisco
Eastern Prince	Buenos Aires	New York
Frederick VIII	Copenhagen	New York
Paris	Havre	New York
Rochambeau	Havre	New York
Alaunia	Havre	Montreal
Pres. Cleveland	Manila	Seattle
Havre	Havre	Norfolk
Adriatic	Liverpool	New York
Amer. Farmer	London	New York
Augustus	Naples	New York
Leviathan	Cherbourg	New York
Minnewaska	London	New York

Sailed.	From.	For.
Caledonia	New York	Havana
Pres. Madison	Yokohama	Seattle
Emp. of Canada	Hong Kong	Vancouver
Exeter	Marseilles	New York
Rex	Genoa	New York
Vulcania	Patras	New York

Pretty Girl Wonders Why She's Left Out

BY DORIS BLAKE.

"I am told I am the nicest looking girl in my crowd and have one of the best dispositions. Yet, when we meet a crowd of young men I am usually left out. I am liked only as a friend, that's all. Could it be because I am not as free with the boys and do not play up to them?—Libby."

Probably is, "Libby!" You're not free enough with the boys to make them feel free and easy in your presence. And if you don't play up to them, why should they bother their heads playing up to you?

You see, "Libby" and all you other girls with Libby's problem, there are so many, many good looking girls, nowadays, that you have to be an unusual one to be able to rely on looks alone to get you anywhere with the boys. Being told you are the nicest looking girl in your crowd may not mean a thing. Every other girl may have loving friends and relatives imparting the same information to them. Better discount this compliment.

Even if it is due you, "Libby," don't dwell on the idea. And about the disposition, too, you can't believe all you hear from "friends." There are always friends to tell us we are this and that and the other grand thing. But that doesn't solve a lonesome problem. It's easier for friends to tell us a compliment when we hold them up for reasons why we don't accomplish this and that than it is for them to tell us our faults.

The bad thing about nursing the compliments is that it takes your mind off the real issue—how to be generally liked, in your case, Libby, how to make the boys date you, want to be with you more.

Play up to them. Why not? There are girls as good looking as you and as well dispositioned doing it! You want what the other girls get, so the thing to do is to study the tactics that get them their dates and boy company. Don't sit smugly by, thinking how inferior is male taste to choose other girls while you're to be had for the asking. Their taste is O. K., as you, too, will find out when you act a little more humanly companionable and play up to them more!

EVERY WITCHERY except . .

Poised, cultured, mysteriously alluring . . . still many Americans have not yet acquired the final witchery—skin as glamorous as the Englishwoman's. For 143 years Pears' Soap has guarded the world-famous English complexions!

Get a cake. Watch Pears' full invigorating lather bring the rose-petal color to *your* skin! At all drug and department stores—wherever toilet goods are sold. Unscented, 15¢; scented, a trifle more. Pears' Soap lasts and lasts!

AMUSEMENTS.

CHICAGO STADIUM 1800 W. Madison — Starting FRIDAY SEPT. 30
Col. W. T. Johnson's SECOND ANNUAL WORLD'S CHAMPIONSHIP RODEO
TICKETS NOW—STADIUM BOX OFFICE 65 W. Madison—Cauthoui Agencies—Oak Leaves Ser. Bur., 1140 Lake St., Oak Park

GRAND MAT. TODAY
"Cleverest and most triumphant play of the year."—Collins, Tribune
OF THEE I SING
The PULITZER PRIZE WINNER - - 1931-1932
MUSICAL COMEDY SENSATION
—with—
OSCAR SHAW HARRIETTE LAKE DONALD MEEK CECIL LEAN
"A Ringing, Singing, Stinging Hit." —Stevens, Herald-Examiner.

POPULAR PRICE MATINEE TODAY - 50c-$1.50
'Another Language'
with Tom Powers, Patricia Collinge, Phillip Faversham
HARRIS EVES. 50c, $1 $1.50, $2, $2.50

ERLANGER 3 WEEKS Beg. Mon. Oct. 3
Alexander McKaig Presents
ERNEST TRUEX
—in—
WHISTLING IN THE DARK
First Play of the American Theater Society's Autumn Series
Evenings—75c to $2.50 Plus SEATS
Wed. & Sat. Mats. 75c to $2 Tax NOW

ADELPHI Pop. Mat. Today
FRITZ BLOCKI'S AVIATION MELO
The World Between
DeWolf Hopper, Sally Rand, Frank Shannon
WE PAY TAX Night 50c to $2.50 Mats Wed. & Sat. 50c-$2
PARK FREE at Adv. R. G. LYDY Station

OPEN THURSDAY 6 P. M.
WORLD'S CHAMPIONSHIP
WALKATHON
COLISEUM
A BRAND NEW THRILL!

RIALTO To 6 P. M. 25c-40c
BURLESQUE

A New Gerber Product
Baby's Cereal
Ready-to-Serve
Long-cooked in whole milk

THIS newest Gerber product is ideally designed for baby's first real feeding. It is trained to a smooth, uniform texture. It contains vegetables, cooking elements of whole wheat and rolled oats, plus added wheat germ for extra vitamin B. It is cooked in whole fresh milk which increases its food value and gives a delightful flavor. The harsh, irritative bran particles are strained away *after* their valuable nutrients have been absorbed. The strained product is hermetically sealed and long-cooked by the Gerber process which pasteurizes the whole milk and assures perfect purity and keeping quality. Unseasoned. No further cooking required.

ASK YOUR DOCTOR about Gerber's Strained Cereal. It is ready-to-serve. Simply season as directed and warm to feeding temperature. For bottle feeding, the cereal may readily be diluted with milk or water. The large size 10¼ oz. can is 15¢ at grocers and druggists.

Strained Tomatoes, Carrots, Beets, Peas, Prunes, Green Beans, Spinach, Vegetable Soup

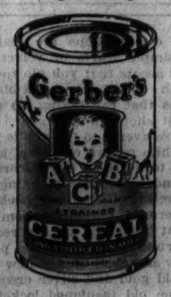

If your dealer cannot supply you; phone or write us
LOCKETT & MOORE, INC.
Room 1131 Merchandise Mart, Chicago
Superior 2536

Gerber's STRAINED CEREAL

BAB-O BEAUTIFIES ENAMEL and porcelain as nothing else will.
Try it once and you'll never be without it. Quickly, at it's slightest touch, glowing beauty takes the place of dreary surfaces. 'Rings around the bathtub,' film, dirt . . . vanish in a flash. Insist on BAB-O.

BRIGHTENS BATHROOMS . . . quickly . . . economically!

This tender-leaf tea actually contains more flavor essence than other teas . . .

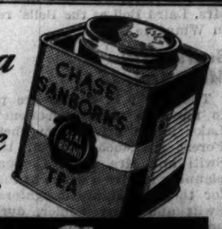

CHASE & SANBORN'S tender-leaf TEA

Copyright, 1932, by Standard Brands Inc.

The Murder of Caroline Bundy

By ALICE CAMPBELL.

SYNOPSIS.

Neil Starkey, American biographer, is engaged by Caroline Bundy to compile the life and letters of her late father, a famous English biologist. Neil is mystified by the peculiarities of Miss Bundy, who is broken in health and mentally disturbed. She has hired a photographer, named Tilbury, as bailiff. He and his wife, a common, illiterate couple, occupy the lodge, and hold a strange influence over Caroline. Natasha Andreyev, Caroline's half Russian niece, beautiful but fiery tempered, acts as her aunt's secretary. She detests the Tilburys. Caroline puts Neil in charge of the library in the daytime, cautioning him to admit no one. She tells him her father, a man of science, was also a mystic. Caroline and the Tilburys hold nightly meetings in the library. Neil has a friend, Giles Gisborne, vicar of a nearby parish, who lives with his sister, Rachel. Neil has lunch in bath with Rachel and Tasha. He sees Tasha hold a secret meeting with a strange man and later sees her pay the stranger's bill in the tearoom. Neil is attracted to Natasha, but is baffled by her odd behavior. Emily Braselton, Caroline's one close friend, calls to investigate the ominous rumors she'd been hearing.

INSTALLMENT XV.

UPSETTING RIDDLES.

"At all events, I shall make it my business to ferret out the truth," Miss Braselton was thinking aloud. "I can do nothing while she is surrounded by this atmosphere, but if I succeed in getting her to come away with me, as I intend to do, I shall soon find out everything, and that is the initial step to putting things right. All I ask is a clear field—and I fancy the doctor will help me get it. Anyhow, we shall soon see." She returned to Neil with a placating manner. "I hope, Mr. Starkey, I've not offended you. I must ask you to believe I don't make accusations of this kind without taking due thought. Hark! there's the car now." She rose hastily and held out her hand. "Don't let Caroline suspect we've been talking. Perhaps you will go out the other way?"

So saying, she surged forward to the front door, just opening to admit Miss Bundy. As Neil slipped into the library the visitor's ringing tones reached him from the hall.

"Carrie, my dear! So you tried to keep me away, didn't you? Never mind, here I am, and I shan't budge till you've promised to join me for a holiday in Rome. No excuses—I simply refuse to take 'no'."

"Rome? Rome?" came the dazed but stubborn reply. "Certainly not!

Why, what was the woman up to? She had almost got run over.

Why, it's out of the question! I've no intention whatever of leaving home this Easter!"

In the semi-darkness a tousled figure stumbled into Neil on its way to the opposite exit. The flat accents of Mrs. Tilbury whispered in his ear a giggling apology.

"O—it's you, sir! I'm that ashamed! I just dropped off for forty winks, waiting for Miss Bundy to come in. Wat Alf'll say to me ——"

Asleep? For barely an instant it occurred to him she might have been listening, but he had more vital things to think about now. That poisonous headmistress! How dared she make so unwarrantable a charge against Natasha?

He was due to dine at the vicarage. When he went to take out his car he found Natasha conversing with a trim chauffeur, who touched his cap and withdrew. At once she spoke to him, eyes shining with excitement.

"Do you know who's here? Emily Braselton, the woman I told you was Caroline's one close friend. She's spending the night, on her way to Paris."

"I've seen the lady. It appears she means to make your aunt go with her."

"No! not really? I say, what luck!"

"You want her to?" For the life of him he could not explain why he asked this, or why he should watch so closely to see her reaction. It was just as though he thought there might be an element of truth in the Braselton woman's allegations.

"Want!" She gave him a surprised glance. "Why, it's what I've been praying for! The only hope I can see is for Emily to take her in hand. I know she can't bear the sight of me, but all the same if she can get rid of those vampires I'll go on my knees to thank her."

Obviously she was elated. In fact there was only one doubt in his mind, and even this caused him shame—he could not quite help wondering which pleased her more, the thought of extricating her aunt from upscrupulous toils, or of ousting, neck and crop, the schemers themselves. At any rate, following him inside the garage, she went on earnestly, "I do believe this has come just in the nick of time. I feel suspicious about these continual visits to the lodge, but it's impossible either to prevent them or to spy on her while she's there. Before long we'll have her crocking up again, and the next time will be far worse. I think I ought to speak a word to Miss Braselton about it."

"Not this evening," he advised rather quickly. "Let them fight it out between them. I'll tell you what—come along to the Gisbornes with me. Rachel's complaining you've not been near her for ten days."

Inexplicably her face clouded and she looked away. "No, I—I'd rather not. Give Rachel my love and—I say, your lamps are dim! Your rotten engine wants decarbonizing. That's why you've such a bother getting started."

No doubt she had considerably more acquaintance with the two-seater than himself, he reflected cynically, while with another section of his brain he felt discomfited at her refusal to accompany him.

In the dense gloom of the double hedge some one scuttled like a rabbit directly across his bath. The faint headlamps shone for an instant on Connie Tilbury, fleeing blindly up the drive towards the house. Why, what was the woman up to? She had almost got run over.

His brakes, violently applied, had brought the car round to a standstill with its ineffectual lights boring into the shrubbery. For this reason Tilbury, who had just come out of the lodge door did not see him, but Neil, on the other hand, had a clear view of the coatless figure silhouetted against an oblong of yellow radiance. The man had a curiously alert and watchful air. His glassy eyes stared quickly in every direction, his little spiky moustache was drawn back from his upper teeth in something like a snarl.

"Con!" he called in a sharp undertone. "Con, you fool! Wat the 'll 're you after? You come when I call you!"

Exactly at this instant the engine started. At the unexpected whirr only a few yards from him Tilbury jumped, stiffened, and peered into the shadows. His manner underwent a lightning change to his customary suavity.

"Why—are you there, sir?" he inquired with a touch of anxiety. "I'm just looking for the wife. Didn't 'appen to see her go past, did you?"

"Yes," said Neil. "On her way to the house, I think."

With swift impetus the bailiff sprang past him, muttering with a chuckle, "Will 'ave her little game, she will. Silly little tyke! Got an 'eavy cold on her chest, too. No business to be out."

The devil itself had got into the two-seater, which stopped again. While he was cursing the self-starter the two Tilburys returned, arm in arm, both convulsed with unaccountable merriment.

Alongside the lodge a path debouched, and from it had stumbled forth the thick set, panting figure of Miss Bundy, without either hat or coat. She ran almost into the mudguard, drew back, and clapped one hand over her heaving chest. The sight of her was a shock to all three. The bailiff, with a side glance at Neil, hastened forward to greet her, forestalling, as it seemed, any speech on her part.

"Well, well! Taking a bit of air, are you, Miss? Shouldn't ought to 'urry like this, though, if you'll pardon me. Bad for the 'eart."

He prattled on in like strain till the car had lurched through into the roadway, when suddenly Neil heard the old lady, unable to restrain herself longer, burst forth with the agitated words: "It must be this evening. Eleven or later—as we arranged."

There was no reply to this.

From the vicarage Neil at once tried to telephone Natasha, and after several engaged signals cut in on a conversation between her and a man. Try as he would, he could not put down the receiver till the concluding sentences had reached his ears. His whole skin prickled at the thought that now, at last, he was actually listening to the voice of one who had filled him with jealous rage for weeks on end. That it was an agreeable voice, well bred and with a definite charm, only made matters worse.

"Why aren't you here?" it said, with urgent reproach. "I've been at the Royal Pump over half an hour, waiting."

"Don't worry—I'm coming," answered the girl guardedly. "I'm more cheerful tonight, anyway."

"Why? You can't mean you really see a ——"

"S'sh!—wait. I'll tell you presently." The click which followed told of a disconnection.

When, a few minutes later, he got through it was to learn from Crabbe that Natasha had just left the house. Foiled and furious, he banged down the receiver, well aware that his face had turned so swarthily red that Rachel and her brother were eyeing him with surprise.

"Anything wrong?" asked the former quietly. "You seem upset."

"No—yes." He explained briefly how he believed Miss Bundy was about to hold another seance, and that he considered Natasha ought to be told. "As she's dining out, there's nothing I can do, except inform Miss Braselton—and I hate interfering to that extent."

[Copyright: 1932: By Alice Campbell.]

(Continued tomorrow.)

Beauty Answers

GRACE: AT 16, AND 5 FEET 2, 122 pounds is overweight. Perhaps you include too many starches and sweets in your diet.

NORMA: FOR EVENING USE, the cream rouge is best because it is more flattering, lasts longer and responds better under lights.

GASOLINE ALLEY—A CHANGE OF PLANS

OH-OH! RUNNIN' AWAY TO GET MARRIED, HEY! DON'T YOU KNOW YOU CAN'T GET AWAY WITH THAT?
DON'T BE TOO ROUGH ON THE YOUNG FOLKS, SQUINT. IF THAT'S WHAT THEY'RE SURE THEY WANT, WHY NOT! TAKE OFF THE ROPE.
? ?

Reg. U. S. Pat. Off.; Copyright, 1932, by The Chicago Tribune.

Entire Studio Is Working on Just One Film

BY GEORGE SHAFFER.

[Chicago Tribune Press Service.]

Hollywood, Cal., Sep. 27.—Nearly an entire studio is being concentrated on the making of one picture, "If I Had a Million," at Paramount. This story is about a dying millionaire with $9,000,000 to bequeath, who selects nine names at random out of the telephone book to become his heirs.

The film is being photographed in nine different sequences, each sequence handled by a separate director and written by a separate author or group of authors. So far eleven of Paramount's contract players have been assigned to principal rôles, including Frederick March, Richard Bennett, Gary Cooper, Sylvia Sidney, Winne Gibson, Jack Oakie, Frances Dee, Gene Raymond, George Raft, Charlie Ruggles, Alison Skipworth, and the studio is now going out to borrow stars from other studios and the free lance ranks. Thirty scenarists have been engaged to collaborate on episodes and sequences of the story. Bennett's is the only part to run through all nine chapters.

Not all the directors are yet picked for the nine parts, but Lucky Humberstone will direct the sequence in which George Raft, playing a bank forger; Shirley Grey, and Kent Taylor are featured.

Norman McLeod, just through with "Horse Feathers," will direct that in which W. C. Fields, the former Broadway comedian, Alison Skipworth, and Cecil Cunningham show what a million dollar windfall does for poverty stricken stage people.

James Cruze directs Gene Raymond and Frances Dee's sequences. There is no precedent in Hollywood for a feature film of this kind, in which so many different stories, separately handled, are knit together into one main theme.

It looks as though Victor McLaglen is going to have to drain the swimming pool on his La Canyada estate to rescue Buster Keaton's admiral's hat. Buster dived into the pool, admiral uniform, gold sword, epaulets, ostrich feathered hat and all, during McLaglen's jamboree for 167 guests last Sunday evening, and so big and deep is the McLaglen swimming pool that nobody at the party felt able to dive in and rescue the hat.

ENGAGEMENT

Mr. and Mrs. A. H. Adler of 5004 Woodlawn avenue announce the engagement of their daughter, Irene, to Oscar S. Rome, son of Mrs. Julia Rome of Boston. Miss Adler was graduated from Wellesley college and later studied and traveled abroad. Mr. Rome was graduated from Harvard college. The wedding will take place in November and Mr. and Mrs. Rome will live in Chicago.

Women Bank Officials Plan Aids to Trade

Women executives of banks will discuss their problems at a convention in Los Angeles, which is to run concurrently with that of the American Bankers' association—from Oct. 3 to 5, inclusive. The occasion will be the tenth annual convention of the Association of Bank Women, membership in which is drawn from all over the country.

Miss Grace S. Stoermer, assistant vice president of the Bank of America National Trust and Savings association, Los Angeles, and president of the women bankers, estimates that there are now some 7,000 of her sex engaged in the banking and brokerage business, of whom nearly 4,000 hold official positions.

The theme of the convention, as announced by Miss Lillian C. Hage of Los Angeles, chairman of the general convention committee, is: "It's up to the bank women to help restore courage, confidence, common sense." This goal is to be accomplished by efforts in the home, across the business desk, and participation in public affairs.

"Banking institutions are the foundations of our entire economic system," Miss Stoermer states, "and as such should and do desire to create a friendly relationship between the members of the community so that they will benefit and profit by their existence.

"Because women are the largest single class of potential clients that any bank has to prepare for, more and more women are needed in the banks to attract the trade of women. Women bank officials are the intelligent response of the bankers to the problems afforded by the increasing number of women depositors, women investors, of women owning businesses, managing fortunes and earning salaries. This is an indication the banking profession has not barricaded itself behind the claim that their women clients would rather advise with men or that they put more reliance on a man's judgment and experience than on a woman's."

Membership in the Association of Bank Women is divided into seven regions for convenience. These are: New England, Lake, Middle-Atlantic, Mid-Western, Southern, Southwestern, and Western. Miss Emma E. Claus, secretary-treasurer of the Bankers' Trust company of Gary, Ind., is regional vice president of the Lake district. Chicago members are: Miss Mary Travers of the Lake Shore Trust and Savings bank; Louella H. Ensworth, Northern Trust company; Miss Elizabeth C. Krouse, University State bank; Mrs. Laurie S. McCoy, Boulevard Bridge bank, and Miss May Stinson, Chicago Joint Stock Land bank.

Critic Pleased with Exhibition by Glicenstein

BY ELEANOR JEWETT.

Three exhibitions with which to start a tour sounds interesting even after the discovery that the exhibits have, in two cases, but a thin veneer of merit with which to engage your attention.

At the Palette and Chisel club, 1012 North Dearborn street, a one-man show of oils and pastels by John McDonnell leaves its audience a little cold.

At the Cinema theater, 151 East Chicago avenue, an exhibit of prints by members of the Fort Dearborn Camera club gives much of the best work that has been included in the summer show of photographs at the Art institute.

The third exhibition, that of water colors, etchings, oils and small sculptures by Enrico Glicenstein, in the Knoedler gallery, is the most important of the three and by far the finest. Glicenstein is a character in himself and an able artist. He has been honored on both sides of the Atlantic. He deserves all the admiration which has been given him. His work has rhythm, movement, virility and beauty. His oils, the few he shows in the current exhibit, are heavy, extraordinarily unlike his usual touch. The water colors, however, are fresh and vigorous, full of incident and color.

The etchings are his principal work. They fire the imagination and commend themselves to our feeling for craftsmanship. Here is the master at his best. Some of these etchings move in cycles. There is "The Mask," a group of seven stunning dance motifs. There are prints from the "Mother" cycle—a colt and mare; a cow and calf; a human mother with her dead child. Biblical and pastoral themes have incited other of these etchings and the result is good.

The few pieces of sculpture are thoroughly delightful and the exhibit would have suffered had they been left out. Glicenstein is a gifted Piper, calling whimsey, beauty and tenderness from wood and stone.

The various exhibitions continue into October.

Looks 10 Years Younger Brushes Away Gray Hair

Now you can really look years younger. Simply brush away those unsightly streaks or patches of gray. It is so easy to do—and at home—with Brownatone. Over 20 years of success recommend this proved method. With an ordinary small brush you just tint your hair back to its natural shade—whether blonde, brown or black. Guaranteed harmless. Active coloring agent is purely vegetable. Does not coat the surface. Actually penetrates the hair. Defies detection. No tell-tale, flat "dyed" look. Cannot affect waving of hair.

No need to guess. First cut a lock of hair from your head and apply a little of this famous tint. If Brownatone does not give your gray, streaked dull, or faded hair its natural color, youth and sheen, your money back. Only 50c.

WALGREEN DRUG STORES

Domino
Perfection in Cane Sugars
"Sweeten it with Domino"

Aubré Aires Ltd.
Exquisite Cosmetic Creations for Individual Loveliness
SPECIAL SALE
TREATMENT CASES
Arranged for your individual type
DOUBLE COMPACTS—LIPSTICKS
Reductions as low as 50%
CREMES—POUDRE
ASTRINGENT
Greatly reduced in combinations
Our service embraces gratis to customers accurate complexion analysis with make-up illustration. Know how well you may look.
Aubre Aires, Ltd
6 North Michigan Ave. (Corner Madison)
Suite 706. Phones Central 1070-1089

MOTION PICTURES DOWNTOWN

Coming FRIDAY!
GRETA GARBO
JOHN BARRYMORE
JOAN CRAWFORD
WALLACE BEERY
LIONEL BARRYMORE
LEWIS STONE
in GRAND HOTEL
MGM picture
AT OUR Reduced PRICES
35¢ 9 A.M. to 1 P.M.
55c to 6 p. m.
75c Thereafter
(All prices include U. S. Tax)
PUBLIX • BALABAN & KATZ
McVICKERS
MADISON NEAR STATE

35c TO 3 RKO PALACE
PREMIER VAUDEVILLE
(Open 10:45 A. M.)
Fred Waring and His PENNSYLVANIANS
SUE CAROL & NICK STUART
Daphne Pollard, Others
Screen
RKO Radio's "THE MOST DANGEROUS GAME"
JOEL McCREA, FAY WRAY

25c TO 1 35c TO 6 75c TO 50c RKO STATE-LAKE
7 Acts VAUDEVILLE
(Open 10:30 A. M.)
Daisy & Violet Hilton San Antonio's SIAMESE TWINS
CHINESE SYNCOPATORS
Sibylla Bowan, 5 Other Acts
Screen—Adults Only
"THE PAINTED WOMAN"
Peggy Shannon, Spencer Tracy

Last 3 Days "RASPUTIN" Saint or Sinner?
Starting Saturday at Noon
MARLENE DIETRICH
in "I KISS YOUR HAND, MADAME"
Also "THE SCHOOL FOR SCANDAL"
CINEMA Chicago at Michigan 25c to 1:00 Cont. Noon to Midnight

CASTLE STATE AT MADISON
MARION DAVIES—BILLIE DOVE
ROBERT MONTGOMERY
"BLONDIE OF THE FOLLIES"

ORPHEUM State Street at Monroe
35c, $1.65 Until 1 P. M.
Buster "Schnozzle" KEATON DURANTE
in "SPEAK EASILY" and
"Hollywood Speaks," Genevieve Tobin

HIGHLAND PARK
ALCYON 25c, 6:30 to 7
Chic Sale, "Stranger in Town"
LOWE-McLAGLEN—"GUILTY AS HELL"

NORTH
NEW BRYN MAWR 1125 Bryn Mawr
Request Program
"TRADER HORN"
and "LADIES OF THE JURY"
BUCKINGHAM 3219 N. Clark, Adm. 25c
J. Gilbert, "Downstairs"
GARY COOPER—"DEVIL AND THE DEEP"
DE LUXE 1141 Wilson—Edmund Lowe
"GUILTY AS HELL"
Richard Dix—"ROAR OF THE DRAGON"
LAKE SHORE Broadway-Belmont
"Sign of the Four"
Alison Skipworth, Rich. Bennett—"Madame Racketeer"

MOTION PICTURES DOWNTOWN

Balaban & Katz
ROOSEVELT
State Nr. Randolph
Hurry! Get the thrill of a century from this amazing radio drama!
CHANDU
EDMUND LOWE
BELA (Dracula) LUGOSI
Irene Ware—H. B. Walthall
25c—9 A. M. to 1 P. M.
Smoking on the Mezzanine

NORTH
VOGUE 3219 Broadway. 35c, 1:30 to 6:30
Norma Shearer & Robt. Montgomery
"STRANGERS MAY KISS"
Joan Crawford & Clark Gable—"POSSESSED"
NO. CENTER Lincoln-Irving Adults Only
"Downstairs"—John Gilbert
"POSSESSED"—Joan Crawford, Clark Gable
DEVON 6235 Broadway. 15c, 1:30 to 7
Lionel Barrymore—"FREE SOUL"
"WOMAN COMMANDS"—Pola Negri
400 6746 Sheridan rd. 15c, 1:30 to 7
"Dance, Fools, Dance"—Joan Crawford
"Strange Love of Molly Louvain"—Ann Dvorak
DAVIS 4614 Lincoln Ave. 15c, 1:30 to 7
Marie Dressler, Polly Moran
"REDUCING"—Constance Bennett, "Easiest Way"
BIOGRAPH 2433 Lincoln Ave. 15c, 1:30 to 7
"Stranger in Town"—Ann Dvorak
"SECRET SIX"—Jean Harlow, Wallace Beery
KEYSTONE 3614 Sheridan Rd. 15c, 1:30-6:30
"SIGN OF THE FOUR"
"Let Us Be Gay"—Norma Shearer, Marie Dressler

ADELPHI 7074 N. CLARK ST. ADULTS ALWAYS 15¢
Cont. from 2 P. M.—Adults Only
Warren William, Maureen O'Sullivan, Anita Page
"SKYSCRAPER SOULS"
Also "My Wife's Family"—Full Length Comedy
Screen with a Picked All-Star English Cast.
First Showing in Rogers Park. Don't Miss It!

HOWARD HOWARD ST. AT "L" FREE PARKING
NOW 25c AT ALL TIMES
Including Saturday, Sunday and Holidays
—Adults Only—
JOHN GILBERT—VIRGINIA BRUCE
"DOWNSTAIRS"
Return Showing
NORMA SHEARER—LIONEL BARRYMORE
"A FREE SOUL"

WINDSOR
1225 N. Clark—25c to 6:30
GARY COOPER, Tallulah Bankhead, Chas. Laughton in "DEVIL AND THE DEEP"
(1) HOLLYWOOD ON PARADE.
(2) JIMMY GLEASON in a riotous comedy.
(3) MICKEY MOUSE in his latest cartoon.

LINCOLN Lincoln at Belmont
15c, 1:30 to 7. Eve., 25c
Chinatown Free to Every Lady Tonight
Loretta Young, Norman Foster, "Week-End Marriage"
Also 3 Comedies—News—Cartoon & Travelogue

MOTION PICTURES MISCELLANEOUS

PUBLIX B&K TALKIES Marbro Granada
MADISON from CRAWFORD THEATRES and DRIVE-IN
30c, 1:30 to 6:30 P. M. Both Theaters
—MARBRO—
"BIRD OF PARADISE"
DOLORES DEL RIO
JOEL McCREA
and
JACKIE COOPER
Conrad NAGEL Lewis STONE
"DIVORCE IN THE FAMILY"
—GRANADA—
WHEELER & WOOLSEY
in
"HOLD 'EM JAIL"
EDNA MAY OLIVER
ROSCO ATES
also
"WAR CORRESPONDENT"
Jack HOLT Ralph GRAVES
LILA LEE

SENATE Madison-Kedzie
PANTHEON Sheridan nr. Wilson
Both Theatres—25c Balcony
Huge revival program by popular demand
"All Quiet on the Western Front"
LEW AYRES, Slim Summerville
—and—
BARBARA STANWYCK
in "10c A DANCE"

CONGRESS Milw.-Rockwell 25c, 1:30 to 6:30
"Fast Companions" Tom Brown
TOM MIX in "My Pal the King"
5 BIG ACTS VAUDEVILLE 5
at 8:45—Hank Teller & Orchestra
CENTURY Clark-Diversey 25c, 1:30 to 6:30
"Hollywood Speaks" Pat O'Brien, Genevieve Tobin
"THE CROONER" David Manners, Ann Dvorak
Following Theaters 25c—1:30 to 6:30
NORTOWN Western-Devon
GATEWAY Lawr.-Milwaukee
MARYLAND 63d-Maryland
BELMONT Lincoln Ashland 25c Balcony
GARY COOPER, Tallulah Bankhead, Chas. Laughton
"DEVIL AND THE DEEP"
—also screen treats—
1. Jimmy Glasses comedy riot
2. Alpine Echoes, strange Travelogue
3. Latest World News Events!
CRYSTAL North Av. nr. Cal.
BELPARK 3231 N. Cicero
BILTMORE Div. nr. Damen 20c, 1:30 to 6:30
By Popular Demand!
"CHINATOWN NIGHTS"
Wallace Beery, Jack Oakie
—also—
"STRANGER IN TOWN"
"Chic" Sale, Ann Dvorak
STATE 3814 W. Madison
Ed Lowe, Victor McLaglen in "Guilty as Hell" & Richard Dix in "Roar of the Dragon"
BERWYN 6404 W. 22d St.
Richard Dix, Zasu Pitts in "Rear of the Dragon" & Slim Summerville, "Brown of Culver"
LA GRANGE 34 S. 5th. La Gr.
Janet Gaynor, Chas. Farrell in "First Year" also "Chic" Sale, Ann Dvorak, "Stranger in Town"
ALAMO 3641 W. Chicago Av.
By popular demand
"All Quiet on Western Front"
Jean Harlow, "Platinum Blonde"
also "Chic" Sale, Ann Dvorak in "Stranger in Town"
MANOR 5809 W. North Av.
Jean Harlow "Platinum Blonde" also "Chic" Sale, Ann Dvorak in "Stranger in Town"
Central Pk. 3535 W. Roosevelt
Gary Cooper, Chas. Laughton "Devil & Deep" & Ed. Lowe, Vic McLaglen in "Guilty as Hell"

PARK RIDGE
PICKWICK
20c to 6:30—FREE PARKING
Slim Summerville, H. B. Warner
"TOM BROWN OF CULVER"
Added screen novelties—
(1) Our Gang Comedy. (2) Latest Cartoon. (3) "Strange as It Seems," odd happenings. (4) EARL ESTESS at the mighty organ.

NORTHWEST
MONT CLARE Grand Ave. at Hariem
Adults 25c, Mat. & Eve.
Richard Dix—"ROAR OF THE DRAGON"
Ann Dvorak—"STRANGER IN TOWN"
EMBASSY 3940 Fullerton—15c, 1:30 to 7
Eddie Quillan, "Plastic Age"
Joan Crawford, "DANCE, FOOLS, DANCE"
TIFFIN 4051 W. NORTH AVE.
Big 6 Unit Program
Vic McLaglen, Ed Lowe—"Guilty as Hell"

WEST
BROADWAY STRAND 1641 Roosevelt
15c, 1:30 to 7
Ann Dvorak—"Stranger in Town"
Eric Linden—"Are These Our Children"
BYRD Madison at Cicero—15c, 1:30 to 7
Marion Nixon, Lloyd Hughes, "Private Scandal"
CRAWFORD 19 S. Crawford. 15c, 1:30 to 7
ANGELS," Lila Lee, "EXPOSURE"
Joan Harlow, "HELL'S

MAYWOOD
LIDO 5th Ave at Washington Blvd.
Matinee Daily—Norman Foster, Loretta Young—"WEEK-END MARRIAGE"
Richard Dix—"ROAR OF THE DRAGON"

AUSTIN
SYMPHONY 4937 Chicago Av. 15c to 7
Warren William, "SKYSCRAPER SOULS"—"HOTEL VARIETY"

OAK PARK
LAMAR Marion at Lake St. 'L' Opens 1:30
Alison Skipworth, "Madame Racketeer"
Janet Gaynor, Chas. Farrell—"First Year"

MOTION PICTURES MISCELLANEOUS

FRIDAY CHICAGO Theater
HARRY RICHMAN
KING OF THE AIR AND BROADWAY'S ROMANTIC IDOL!
IN PERSON with his All Star Revue
Publix-Balaban & Katz Wonder Theatres

CHICAGO RANDOLPH STATE-LAKE
35c—9:30 A. M. to 1 P. M.
MARLENE DIETRICH
in Joseph Von Sternberg's "BLONDE VENUS"
On the Stage
PERRY ASKAM in "DESERT SONG"

ORIENTAL RANDOLPH NEAR STATE
35c—10:45 A. M. to 1 P. M.
Radio's Favorite Band!
TED WEEMS
and His Orchestra
IN A BIG STAGE SHOW
Screen
Sally Eilers—Ben Lyon
"HAT CHECK GIRL"

McVICKERS MADISON NEAR STATE
35c—9 A. M. to 1 P. M.
The Grandest Fun Ever
MAURICE CHEVALIER
"Love Me Tonight"
with JEANETTE MacDONALD

UNITED ARTISTS RANDOLPH AT DEARBORN
35c—8:45 A. M. to 1 P. M.
Join the Town in Laughing at
HAROLD LLOYD
"MOVIE CRAZY"
with CONSTANCE CUMMINGS

UPTOWN BROADWAY AT LAWRENCE
35c—1:30 to 6:30 P. M.
KING VIDOR'S
'Bird of Paradise'
Dolores del Rio, Joel McCrea
—On the Stage—
MONTE BLUE IN PERSON
and His Own Big Show

TIVOLI COTTAGE GROVE NEAR 63 ST.
35c—1:30 to 6:30 P. M.
4 MARX BROS.
"Horse Feathers"
30—Entertainers on Stage—60
5—Mammoth Events—5
with WILLIAM & JOE MANDEL
Extra—Jackie Heid, boy music genius

50c—1:15 to 6:30 SOUTHTOWN 63 ST. EAST OF HALSTED FREE PARKING
"70,000 WITNESSES" Dorothy JORDAN Chester BUGGLES
'A PASSPORT TO HELL'
Elissa Landi, Paul Lukas, Warner Oland

RIVIERA BROADWAY AT LAWRENCE
25c—1:30 to 6:30—Two Hits!
BARBARA STANWYCK
"PURCHASE PRICE" also
"BIG CITY BLUES," Eric Linden

HARDING MILWAUKEE AT SAWYER
25c, 1:30 to 6:30—Two Hits!
ROBERT MONTGOMERY
"BLONDIE OF THE FOLLIES"
and David Manners, "Crooner"

NORSHORE HOWARD NEAR CLARK
25c to 6:30—Free Parking
"HOLLYWOOD SPEAKS" Genevieve Tobin
"CROONER" David Manners, Ann Dvorak

TOWER 63 ST. NEAR BLACKSTONE
25c—1:30 to 6:30 P. M.
"DOCTOR X" Lee Tracy, Fay Wray
"BIG CITY BLUES" Joan Blondell

FOREST PARK
FOREST MADISON ST. AT DES PLAINES AVE.
MATINEE DAILY—ANN DVORAK
CHIC SALE—"STRANGER IN TOWN"
Janet Gaynor, Chas. Farrell—"FIRST YEAR"

NO MAN'S LAND
Teatro del Lago Sheridan Road Between Wilmette & Kenilworth
TWIN FEATURES—Victor McLaglen
Edmund Lowe—"Guilty as Hell"
Chic Sale, Ann Dvorak—"Stranger in Town"

EVANSTON
VARSITY "Almost Married," Ralph Bellamy
Violet Heming & F. Albertson comedy and Talkartoon and "Giggle Water" Comedy

WILMETTE
WILMETTE "Devil's Lottery"
and BEN LYON—"BY WHOSE HAND"

SOUTH
PICCADILLY
Adults 30c, 1:30 to 6:30; Chil. Always 10c
Today & Tomorrow Only—By Popular Demand
D. Jordan, Schnozzle Durante, W. Huston
"WET PARADE"
—and—
Leslie Howard—Benita Hume
"RESERVED FOR LADIES"
Also—RUDY VALLEE Melodies

METROPOLITAN Daily Mat. 25c
After 6:30 P. M. 35c
Genevieve Tobin—"Hollywood Speaks"
DRAKE & WALKER'S New Show
"Red Hot Harry," featuring Jeanette Seymour

JACKSON PARK Mat. 15c. Eve. 25c
Lowe & McLaglen—"GUILTY AS HELL"
Ann Dvorak—"STRANGER IN TOWN"

COLONY 59TH & KEDZIE
Loretta Young, "Week-End Marriage"
Richard Bennett—"MADAME RACKETEER"

MARQUETTE 63D-KEDZIE
Slim Summerville "Tom Brown of Culver" & "Drifting Souls"

MILDA 3140 S. Halsted. Wheeler & Woolsey "Hook, Line and Sinker"
Amos 'n' Andy—"Check and Double Check"

RAMOVA 35th & Halsted—25c Mat. & Eve.
Lew Ayres—"Impatient"
Estelle Taylor—"Western Limited"

LEXINGTON 1162 E. 63d 15c 1:30-6:30
Norma Shearer, "Free Soul"
Richard Dix—"Roar of the Dragon"

OAKLAND SQ. 3947 DREXEL
Gary Cooper
Tallulah Bankhead—"Devil and the Deep"

SHAKESPEARE 940 E. 63D
Ruth Etting Comedy
Richard Dix, Zasu Pitts—"Roar of the Dragon"

SOUTH
WARNER THEATRES FREE PARKING
AVALON 79TH—STONY
10c and 30c Until 6:30
While 70,000 Fans Cheered Him—
A Secret Hand Removed Him!
"70,000 WITNESSES"
Dorothy Jordan, Phillips Holmes
—and—
'A Passport to Hell'
Elissa Landi, Paul Lukas

CAPITOL 79TH—HALSTED
10c and 30c Until 6:30
Here's a Weird, Wonderful New Thrill!
"DOCTOR X"
Lionel Atwill, Fay Wray
—and—
ROBERT MONTGOMERY
Marion Davies, Billie Dove
"BLONDIE of the FOLLIES"

STRATFORD 63RD—HALSTED
10c and 30c Until 6:30
Buster "Schnozzle" KEATON DURANTE
in "SPEAK EASILY" and
CONSTANCE BENNETT
"Two Against the World"

HIGHLAND 79th-Ashland
W. ENGLEW'D 63rd-Ashland GROVE JEFFERY 76th-Cottage 71st-Jeffery
5—UNIT PROGRAM—5
"DEVIL AND THE DEEP"
with GARY COOPER
Big Variety of Added Events!

SHORE 75th-Kingston
Alison Skipworth "MADAME RACKETEER" and "FLAMES," Johnny Mack Brown

HAMILTON 71st & Paxton—Adults 25c
Lila Lee "Exposure"
MYRNA LOY—"VANITY FAIR"

COSMO 79th & Halsted—10c & 25c
Clara Bow, "Kick In"
Edw. G. Robinson—"LITTLE CAESAR"

FROLIC 55th & Ellis—25c to 7:30
Clara Bow "True to the Navy," Lowe & McLaglen, "Guilty as Hell"

CIVILIAN REVOLT THREATENS ARMY REGIME IN CHILE

Northern Leader Presents Demands in Capital.

[Chicago Tribune Press Service.]

SANTIAGO, Chile, Sept. 27.—Another revolt threatened Chile today—this time from civilian elements in the republic's northern provinces. Ismael Valdes, civilian leader, conferred with Premier Ernesto Barros Jarpa today, presumably to present demands of the northern provinces for an immediate civil government.

A communication received by Provisional President Bartolme Blanche's government, which is supported by the military, indicated that the armed forces of the north, led by Gen. Vignola, have been persuaded to retire in favor of civilians as overseers of the coming elections.

After a cabinet meeting today Luis Barriga, foreign minister, said that Gen. Vignola and his forces had been misled by reports that former President Carlos Ibanez is to return to power. President Blanche, however, after getting in touch with northern garrisons, said that they are in complete agreement with the present régime.

Revolt Is Reported.

[Chicago Tribune Press Service.]

BUENOS AIRES, Sept. 27.—Private messages from Santiago, Chile, tonight indicated that a serious uprising had broken out in Antofagasta province.

Destroy Bolivian Water Supply.

[Chicago Tribune Press Service.]

ASUNCION, Paraguay, Sept. 27.—Paraguayan troops in the disputed Gran Chaco region have found and destroyed a semi-artesian well in the jungle close to Fort Boqueron, where Bolivian troops have been besieged for many days, it was stated today in dispatches from the front.

Bolivian planes have dropped quantities of ice into the fort, but it is not believed this could fulfill the requirements of the garrison.

League Requests Peace.

(Copyright: 1932: By the New York Times.)

GENEVA, Sept. 27.—The council of the league of nations today cabled to Bolivia and Paraguay a "solemn reminder they are legally and honorably bound by their obligations to the league not to have recourse to armed force." The council requested them to accept the peaceful proposals of the other American republics and "put an immediate stop to military action and preparation."

ANSWERS SUIT FOR DIVORCE IN POETRY; BEGS FOR FREEDOM

Cleveland, O., Sept. 27.—(AP)—Thus answered Albert McKinley today in filing answer to a Common Pleas court summons for divorce by his wife, Mrs. Matilda McKinley:

"We have agreed to disagree,
So grant her a divorce from me.
She got my money from the start
But I will not give her my heart.
She ruled the home, so you can see
I will not consent her to rule me.
So grant her the request she asks
And forget the grievance of the past.
So I will then contented be
When I at last again am free."

Court attaches declared McKinley was the first defendant in a divorce proceedings to answer with poetry.

DESERTERS TRAP FRENCH LEGION IN MOROCCAN HILLS

Join Native Rebels and Defy Old Commander.

BY EDMOND TAYLOR.

[Chicago Tribune Press Service.]

PARIS, Sept. 27.—A band of desperate deserters from the French foreign legion, well armed and entrenched in mountainous haunts in Morocco, are successfully defying the slow and judicious advance of French troops in the process of "pacifying" Morocco, according to the Paris Populaire, Socialist organ.

The French troops are not only checked, but on the verge of panic as a result of the threats of the defiant deserters, who are aided by native rebels. The presence of the deserters in the neighborhood was unknown, and they suddenly confronted the advancing general with an ultimatum.

Appeal for More Troops.

An urgent appeal for more troops brought a battalion of the foreign legion so hurriedly that railway men had no time to take proper measures. That was partly the reason for the recent big wreck in which more than fifty legionnaires were killed when the train fell into a ravine, according to Populaire.

Confirmation that the foreign legion is engaged in serious fighting is contained in a letter to THE TRIBUNE from an American corporal who said he had been wounded in the fighting. He wrote from a French military hospital and said another American, whom he called Sergt. Hamilton, had also been wounded.

Great difficulty was experienced in checking up the corporal's allegations. The Populaire admittedly was unable to cite figures on casualties.

Bares Private Information.

Two days ago in a brief, modestly placed article the paper called upon the war department to furnish official details. Today, despairing of receiving them, it published a resume of the private information it has been receiving. It said the engagement started about Sept. 10 and has now reached a stalemate, in which the French troops are unwilling to incur heavy casualties in advancing in the teeth of the deadly resistance of the legion deserters.

On the other hand, a retreat would not only damage the legion's prestige, but is also fraught with great military danger due to the mountainous character of the country.

ILLINOIS FARMS PREPARE TO WAR ON CHINCH BUGS

Large Insect Swarms Menace Crops.

Swarms of chinch bugs, which are nearly as destructive to Illinois cornfields as grasshoppers, are establishing themselves this week in thousands of miles of fence rows and hedges and in heavy grass areas where they will spend the winter and be ready for the onslaught on the crops next spring.

Farmers armed with defensive methods offered by the state college of agriculture and the Illinois natural history survey yesterday were making ready to destroy the chinch bugs, either now or next spring. The infestation was said by many to be the worst in many years, a direct aftermath of the drought two years ago and two successive seasons favorable to an increase in the chinch bug population.

Regardless of how cold the winter may be, according to W. P. Flint, state entomologist at Urbana yesterday, insects will survive in their hibernating quarters. Unlike most other insects, he explained, chinch bugs are affected but little by temperature after they get into winter quarters. They have been known to survive after being exposed to temperatures of 30 degrees below zero.

"The real showdown on the amount of damage the chinch bugs can do will come next spring," said Mr. Flint. "If it is dry then or even if there is a normal amount of rainfall severe damage is threatened to cornfields throughout an extensive area in Illinois."

The area affected comprises thirty counties in the state.

REAL ESTATE OFFICE ROBBED.

Three armed men entered the real estate office of Milton Manasse at 3944 Lawrence avenue yesterday at noon and after threatening Manasse and two employes escaped with $402 from the safe.

Public Auction

115 SOUTH WABASH AVENUE
LIQUIDATION OF ASSETS
of Dedeian Oriental Rug Co.
Immense Stock of
ORIENTAL
AND CHINESE
RUGS and CARPETS
TODAY—SALE STARTS AT 2 P. M.
AMERICAN ART GALLERIES
OF CHICAGO
Auctioneers and Appraisers
115 SOUTH WABASH AVENUE
PETER KLUJIAN—Auctioneer

CARSON PIRIE SCOTT & CO

Women Are Looking for These Fashions!

The Finer Coats With the Finer Furs

AND FINDING THEM HERE IN THEIR MOST INDIVIDUAL VERSIONS

FOR EXAMPLE:

JAP MINK CAPELET brings the Victorian fashion up to date. Although the cape is exactly like that our grandmothers wore, the coat is something else again—sleeves slightly fulled at the elbow and snug at the wrists. Green, red and brown. Of course the cape is separate. In sizes for misses. **$99.50.**

PERSIAN LAMB fashions the huge one sided shawl collar and the over sleeves are trimmed with lamb around the edge and up to the shoulder. A perfect coat for women, for it is essentially slender of line and the lavish use of fur does not interfere. All black. Priced at **$110.**

BEAVER IN LUXURIOUS QUANTITY makes the high shawl collar and two wide bands on the sleeves. The woolen is smooth and in delightful shades of red, brown and green to harmonize with the brown beaver. For women. Priced at **$150.**

Misses' and Women's Coats, Fourth Floor.

The Business Women's Shop, just opened on the 4th Floor, makes shopping easy. Apparel and accessories are assembled in one convenient place.

NECKLINES SOAR UPWARD

And So Does Your Chic If Your Next Frock Is One of These—

Necklines are getting themselves talked about! Small wonder—for high necklines are the features of the very newest fashions. We've even gone so far in fashion as to choose those higher necklines that can be lower ones, if you please, just by untying or unbuttoning!

THIS HAT Is Actually the Shape of Your Head

Round and snug, even the front of it is rounded and fits the forehead like a glove. This hat is made of broadcloth and various fabrics. Any headsize and color.

$13.50

French Shop, Fifth Floor.

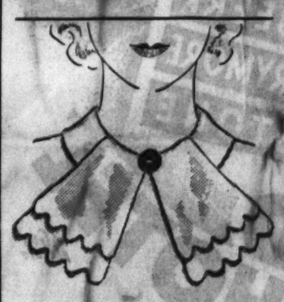

TAB COLLARS Make the New Higher Neckline

Fall necklines must be conspicuous, and that's what white tab collars of crepe de Chine or satin are. They have a freshness that will work wonders with any dress. Many styles.

$1.95

Neckwear, First Floor.

BROOCHES Return to Accent Higher Necklines

With the new higher necklines, wear brooches and bracelets. Brooches with colorful stones, adapted from the Edwardian period bracelets sponsored by Patou and Vionnet of gold color and silver color. At each—

$1

Jewelry, First Floor.

From the Ascot Tie to The Tunic Skirt

Straight, young lines throughout this woman's frock. She ties the scarf just the way she likes or leaves it off entirely for the frock has a tailored neck and silk frogs going down the front. Black with a little touch of white galyac on the scarf or wine with brown and all brown.

$35

Women's Frocks, Fourth Floor.

Button Your Frock and Tie Your Scarf Right Under Your Chin

The fashion-wise women are simply buzzing about this kind of sports frock—ostrich woolen, with velveteen scarf—a round town frock that steps off to the country at the first invitation. Brown, gray, rust with smart contrast in the scarf. Sizes for misses.

$22.50

Sports Frocks, Fourth Floor.

Cape Buttons Closely and Down the Back

And it is made of the satin side of the crinkly crepe. So is the little notched collar on the V neckline of the frock itself. Black, brown, green. Sizes 14 to 20.

$17.50

Moderate Price Frocks, Fourth Floor.

We Are Introducing The New High Fashions!

Paquin's Own Way of Using Two Silver Foxes

To make both a high and luxurious neckline he used two skins of silver fox joined together on the shoulder. We copy the idea in this coat. Sleeves are slender from the wrist to the elbow. The woolen is smooth. Sizes for misses.

$185

Misses' Coats, Fourth Floor.

A Neck Void of Fur Has Just That Much More "Highness"

The smart line and monotone woolen walk away with the honors in this coat. Sleeves start at big armholes and end in very small wrists. Brown, oxford, tan. Sizes for women.

$55

Women's Coats, Fourth Floor.

CARSON PIRIE SCOTT & CO

SECTION TWO
SPORTS MARKETS
WANT ADS

Chicago Daily Tribune

THE WORLD'S GREATEST NEWSPAPER

WEDNESDAY, SEPTEMBER 28, 1932. *** 19

"One Tribune Want Ad sold 5 Scottie pups—all I had. I could have sold twice as many."—C. J. Weaver, 10428 Walden Parkway.
★ During the first 8 months of 1932 The Tribune carried more want advertising than any other Chicago newspaper. Phone Superior 0100—Want Ad-Viser!

CUBS BATTLE YANKEES; IT'S BUSH VS. RUFFING

DOROTHY HURD LOSES AT 19TH IN TITLE GOLF

Bernice Wall Beats Mrs. Hill, 20 Holes.

West Peabody, Mass., Sept. 27.—[Special.]—The two finalists of the 1924 women's golf championships, Mrs. Dorothy Campbell Hurd and Miss Mary K. Browne, passed out of the 1932 tournament at the Salem Country club today.

Mrs. Hurd, one of the most interesting figures golf has produced, holder of the British, Canadian, and United States titles in 1909, was the victim of Miss Peggy Wattles, young Buffalo golfer, in a nineteen hole match. Miss Browne, a national tennis champion before she took up golf, was eliminated by Miss Charlotte Glutting, New Jersey champion, on the last green, 1 up.

Two other important figures fell by the wayside in the opening round at match play. One was Mrs. Opal S. Hill of Kansas City, present holder of the western title, the other Mrs. Ben Fitzhugh of Vicksburg, Miss., the southern champion.

Mrs. Hill Beaten at Twentieth.

Mrs. Hill, who has had a spectacular career in golf, lost to Miss Bernice Wall, Oshkosh, Wis., girl, in the longest match of the day, a struggle which went to the twentieth hole.

Mrs. Fitzhugh was beaten by Miss Rosalie Knapp of the Women's National Golf and Tennis club, the Long Island player turning a close match into a 4 and 3 rout by winning four holes in a row, starting with a birdie 2 on the twelfth.

Miss Anelia Gorczyca, 18 year old Texas girl, who showed advantageously yesterday, saw her rival, Miss Jean Armstrong of Winnetka, Ill., come from behind and win an extra hole match after being 2 down at the turn. While Miss Ada McKenzie, former Canadian women's champion, just managed to beat Miss Jane Brooks, Rockland Country club, by a single hole after being 3 up and 6 to play.

The most one sided match was the one in which Miss Edith Quier of Reading, Pa., defeated Mrs. N. S. Goldberger of West Long Branch, N. J., 9 and 7, the Pennsylvanian going out in 39 to be 7 up at the turn and playing the next two holes in one under par figures to close the match.

The four favorites, Miss Maureen Orcutt, Mrs. Glenna Collett Vare, Miss Virginia Van Wie and Miss Enid Wilson, the British champion, all came through the opening round ordeal. Miss Orcutt, after losing the 10th and 11th holes to be only 1 up, shook off Miss Frances Snyder, her youthful Apawanis rival, by taking four straight holes to win the match, 5 and 3.

Easy for Miss Van Wie.

Miss Van Wie, who was twice runner-up for the title, each time losing to Mrs. Vare, had an easy time winning from Mrs. B. P. Meckley, Baltimore, 5 and 4, which was the same margin by which Miss Wilson won her match against Miss Elizabeth Skinner of Holyoke, Mass.

Mrs. K. F. Scheidt of Norristown, Pa., a first time qualifier, lost to Mrs. Vare, who played the first seven holes in one under 4s and was three over when the match ended, 7 and 5, in her favor on the 13th green.

After being held all even by Miss Snyder, Miss Orcutt played the last four holes of the first nine in even par figures to be 3 up at the turn.

She appeared to have the match well in hand, but after the next two holes she was only 1 up, Miss Snyder having made birdie fours on both the 10th and 11th. At that point Miss Orcutt put on a rally that soon brought the match to a close.

Mrs. Federman Wins.

The other winners were Mrs. Leo G. Federman, Mrs. C. E. Eddis, runnerup in the Canadian last week; Mrs. C. F. Eaton Jr., Mrs. Harley G. Higbie, and Miss Grace English. Mrs. Federman won from a fellow New Yorker, Mrs. Marion Turpie Lake, 3 and 2; Mrs. Eddis defeated Miss Dorothy Hunter, former Massachusetts junior champion, 2 and 1; Mrs. Eaton put out Miss Dorothy Richards, a fellow Boston player, 3 and 1; Mrs. Higbie, a member of this year's international team, beat Miss Lucille Robinson of Des Moines, Ia., 1 up, and Miss English, another Massachusetts player, won from Miss Bea Gottlieb, runnerup in this year's metropolitan championship, in a 19 hole match.

The draw kept the topnotch play-

[Continued on next page, column 7.]

Pair Survivors for Second Round of Women's Golf

Peabody, Mass., Sept. 27.—(AP)—The pairings for the second round in the 36th women's National golf championship tomorrow on the Salem Country club course:

UPPER HALF.

Maureen Orcutt, Haworth, N. J., vs. Mrs. Lee Federman, Lakeville, N. Y.
Ada Mackenzie, Toronto, vs. Jean Armstrong, Winnetka, Ill.
Mrs. Glenna Collett Vare, Philadelphia, vs. Mrs. C. E. Eddis, Toronto.
Mrs. C. S. Eaton Jr., Wellesley, vs. Peggy Wattles, Buffalo.

LOWER HALF.

Virginia Van Wie, Chicago, vs. Edith Quier, Haverford, Pa.
Mrs. Harley Higbie, Detroit, vs. Rosalie Knapp, Glenhead, N. Y.
Enid Wilson, England, vs. Grace English, Lynnfield.
Charlotte Glutting, Short Hills, N. J., vs. Bernice Wall, Oshkosh, Wis.

THE GUMPS—THE BEEHIVE

ANDY GUMP AS A BARE FOOT BOY USED TO DELIGHT IN STEALING AWAY FROM THE PLOW AND THE WORK FIELD TO WATCH THE BUSY BUMBLE-BEE AS IT BUMMED ITS WAY AROUND HIS FATHER'S FARM DESCRIBING PRETTY CIRCLES IN THE AIR—
PRESIDENCY 1924
LATER IN LIFE—IN THE YEAR OF 1924—HE AGAIN GOT THE BEE FEVER—HE FOLLOWED ONE BEE ACROSS THE COUNTRY ON A WILD GOOSE CHASE—
ANDY GUMP'S HAT
AND AGAIN IN 1932 THE OLD BEE FEVER HAS HIT HIM—BUZZ-Z-Z-BUZZ-Z-
OUCH!
PRESIDENTIAL BEE
WOW!
HE LOVED THE LITTLE BUMBLE-BEES—THEY ALWAYS WERE HIS FRIEND—HE LOVED THE LITTLE BUMBLE-BEES—BUT—THEY STUNG HIM IN THE END—
NANCY SMITH

Reg. U. S. Pat. Off.; Copyright, 1932, by The Chicago Tribune.

In the Wake of the News

WORLD SERIES BONERS.

HEROES and probably "goats" will develop from the world series between Chicago's Cubs and New York's Yankees, beginning today in New York. Nearly every series develops one or more heroes. Goats are not so numerous but the memory lasts longer.

HEINE ZIMMERMAN.

Heine Zimmerman's performance of chasing Eddie Collins across the home plate with the ball in his hand during the world series of 1917 is a play which has earned a permanent place in "the book." The book, in this sense, is a slang phrase to designate unusual plays, usually of the bonehead order. Heine Zim, as he was known, had been a member of the Chicago Cubs, champions of 1910, and for several years thereafter.

The play in question occurred in the sixth and final game of the series between New York and Chicago's White Sox, of whom Clarence Rowland was manager, at the Polo Grounds in New York. With the score 0 to 0 in the first half of the fourth Collins opened with a grounder to Zimmerman, reaching second when Heine made a poor throw to Holke at first base. Joe Jackson lifted a short fly to right field which Robertson dropped.

Hap Felsch then tapped an easy roller to Pitcher Benton and Collins, who had started on the hit, was trapped between third and home. Collins, still on the line and of course expecting to be tagged out, coaxed Jackson and Felsch to advance while delaying the actual putout. As these runners started the entire New York infield rushed toward third and second, leaving the plate uncovered. Even Catcher Rariden moved down the line toward third.

Zimmerman had the ball in his hand but Collins noticed the plate was open with no one backing up Catcher Rariden. Thereupon he dashed for home, passing Rariden, with Zim in pursuit, the ball still in his hand. Collins crossed the plate in safety, while Jackson and Felsch moved to second and third. Chick Gandil then singled down the right field foul line, scoring both runners. The final score favored the White Sox, 4 to 2, with the benefit of those three unearned runs.

Zimmerman at the time was made the butt of the joking about the bonehead play. Probably he erred in not forwarding the ball to Rariden to keep the ball between Collins and the plate, but he evidently feared Collins might get back to third and avoid the putout. The real error was the failure of either Holke or Benton to go to the plate to back up Rariden who had advanced down the line. Rariden might be blamed in part for going so far, but it's not uncommon for catchers to move down the line after trapped runners, expecting, of course, the plate will be guarded in their absence.

* *

Dumbbell Pomes.

Lapland's people are Laps,
Japan's people are Japs;
Where on earth is the land of birth
Of all our Insull Saps.

Savanna St.

* *

This Knocking Must Stop.

Harve: Just read headlines in the Michigan Daily: "Ossie Solem Takes Helm at Iowa; Fifty Odd Recruits Report." Is this news or ain't it?

The Traveling Reporter.

* *

A Campaign Issue.

Wake: Father says: "It's not the question of drinks that is worrying me in this presidential campaign, it's the question of eats." Aven.

* *

This Wake Is Conducted by Harvey T. Woodruff. Help! Help!

* *

Do You Remember 'Way Back When:

Salt came in little muslin sacks which were carefully washed and put on the pump spout to strain the water?—Flora Mac.

PHILADELPHIANS FIRST IN CUBS' TICKET VIGIL

Two Chicago Girls Near Front in Line.

[PICTURE ON PAGE 21.]

When the world's series opens in Chicago Saturday, Samuel Warwick of Philadelphia, hopes to be the first to purchase a bleacher seat ticket. He took up his post near the ticket window at Waveland and Sheffield avenues on his arrival here Friday. The following day he was joined by his friend, Paul Schwartz, also from Philadelphia, who has position No. 2 in the short line of fans waiting for the opening day of the game.

So far there are five men and two women waiting to purchase tickets.

Warwick and Schwartz are prepared for a long wait as they have a canvas shelter to cover the cot on which they take turns in sleeping.

Behind the Philadelphians is Thomas McVickers, 2510 Elmwood avenue, Kansas City, who reached Chicago Sunday and expected to head the line. He is even better fixed for his long wait near the ticket window as he had prepared some of the comforts of home. He has a cot on which to rest after supper and in the daytime he folds up his couch and sits in a reclining chair to read the papers.

Two Chicago Girls in Line.

The Chicago area is represented in the line by two young women who have been given fourth and fifth positions.

Miss Edna Reynolds, 25 years old, 664 Main street, Dolton, and Miss Elizabeth Moore, 24 years old, 11419 Normal avenue, Chicago, both employed by a credit exchange, were given fourth and fifth places, although they are not standing in the line with the men. Through the courtesy of the Cub management they have a sheltered spot near the grand stand seat entrance at Sheffield avenue and Addison street. They came prepared for cold weather as each is wearing her fur coat.

Two Upholsterers Present.

George Harle, 1538 Nebraska avenue, St. Louis, an upholsterer out of work, arrived yesterday morning and stepped into sixth place a moment before the appearance of Arthur Felsch, living at the Wells hotel, Milwaukee. The latter is also an upholsterer out of work.

FOR CHICA-GO-O: BUSH PITCHING

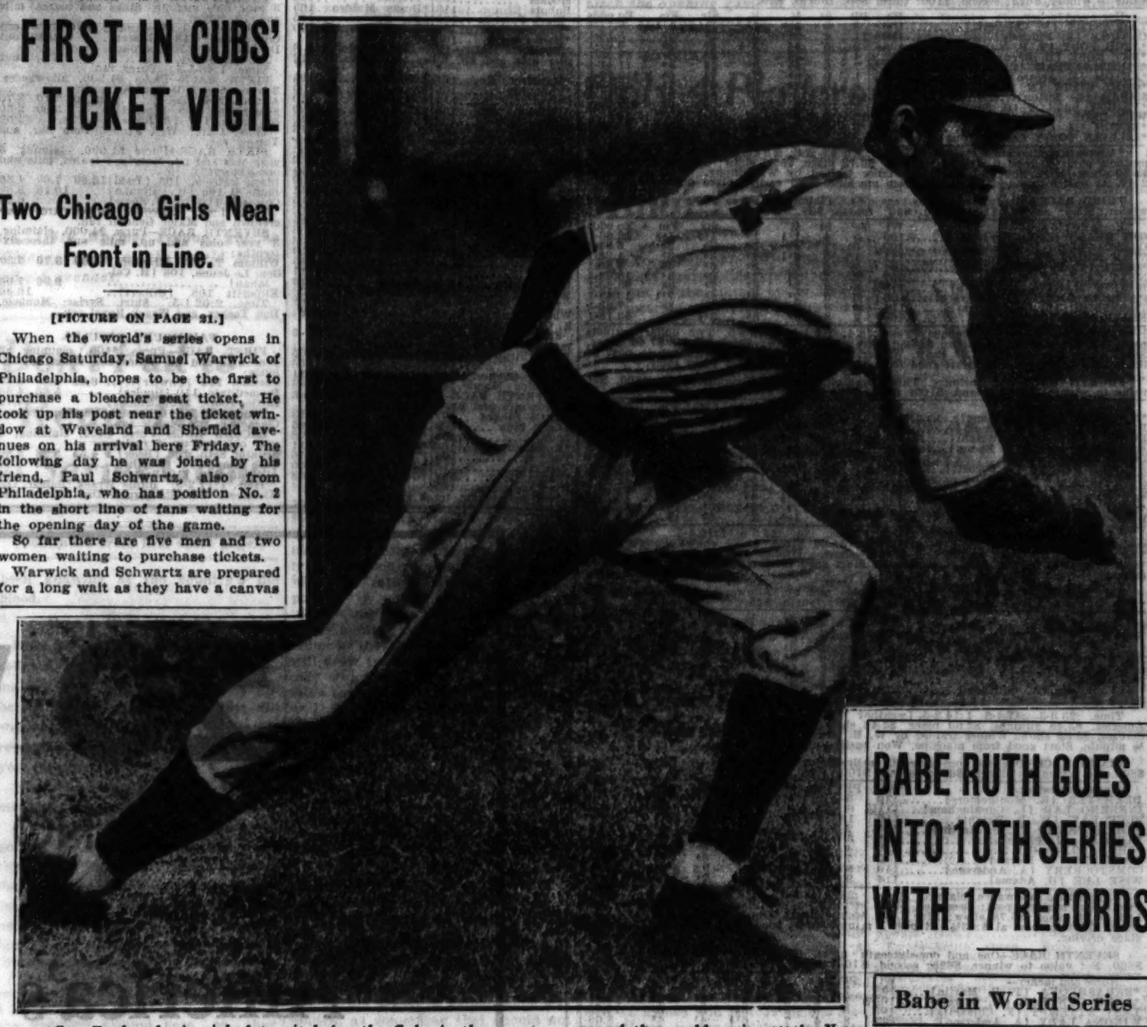

Guy Bush, who is picked to pitch for the Cubs in the opening game of the world series at the New York Yankees' stadium. Bush was the only Cub pitcher to win a world series game in 1929, and since then has developed a screw ball which has made him more effective. [TRIBUNE Photo.]

BABE RUTH GOES INTO 10TH SERIES WITH 17 RECORDS

Babe in World Series

Year.	Club.	Pos.	G	AB	R	H	HR	Av.
1915—	Boston	p.h.	1	1	0	0	0	.000
1916—	Boston	p.	1	5	0	0	0	.000
1918—	Boston	p.	3	5	0	1	0	.200
1921—	New York	o.f.	6	16	3	5	1	.313
1922—	New York	o.f.	5	17	1	2	0	.118
1923—	New York	o.f.	6	19	5	7	3	.368
1926—	New York	o.f.	7	20	6	6	4	.300
1927—	New York	o.f.	4	15	4	6	2	.400
1928—	New York	o.f.	4	16	9	10	3	.625
Totals			37	114	31	37	13	.325

New York, Sept. 27.—[Special.]—Babe Ruth tomorrow enters his tenth world series. That alone constitutes a record, but the 38 year old New York Yankee holds many more for interleague championship games. He is credited with 17 world series records. His accomplishments:

Played on six world champion clubs.
Batted .300 or more five times.
Highest batting average for a series—.625.
Drew most bases on balls—20.
Most runs in a single series—9.
Most total runs—31.
Runs batted in—27.
Most extra bases in one game—9.
Total extra bases—48.
Most series games—37.
Most home runs—13.
Most home runs single game—3 (twice).
Most total bases in one game—12.
Most extra base hits in total series—20.
Most total bases—85.
Struck out most times—27.
Most world series—10.

HERE'S LIST OF ELIGIBLES FOR WORLD SERIES

New York, Sept. 27.—(AP)—The list of the 40 players eligible to compete in the world series which opens tomorrow follows:

YANKEES — John Allen, Walter Brown, Vernon Gomez, Herbert Pennock, George Pipgras, Charles Ruffing, Edwin Wells, Charles Devens, Daniel MacFayden, and Wiley Moore, pitchers; Bill Dickey and Arndt Jorgens, catchers; Lou Gehrig, Frank Crosetti, Edward Farrell, Lyn Lary, Tony Lazzeri, and Joe Sewell, infielders; Sam Byrd, Earle Combs, Ben Chapman, Myrll Hoag, and Babe Ruth, outfielders.

CUBS—Guy Bush, Burleigh Grimes, Leroy Herrmann, Frank May, Pat Malone, Charles Root, Robert Smith, Lyle Tinning, and Lon Warneke, pitchers; Charles Hartnett, Ralston Hemsley, and James W. Taylor, catchers; Elwood English, Charles Grimm, Stanley Hack, William Herman, William Jurges, and Mark Koenig, infielders; Hazen Cuyler, Frank Demaree, Marvin Gudat, John Moore, and Riggs Stephenson, outfielders.

CLOUDS HOVER OVER NEW YORK, DIM ENTHUSIASM

Rain Prevents Drill at Stadium.

World Series Facts

Place—Yankee stadium.

Starting time—12:30 p. m. Chicago time [1:30 eastern time].

Batteries for first game—For the Cubs, Guy Bush and Gabby Hartnett; for the Yankees, Charley Ruffing and Bill Dickey.

Capacity attendance—69,000.

Estimated attendance—50,000.

Weather forecast—Showers and continued cool.

PROBABLE LINEUPS.

CHICAGO.	NEW YORK.
Herman, 2b.	Combs, cf.
English, 3b.	Sewell, 3b.
Cuyler, rf	Ruth, rf
Stephenson, lf.	Gehrig, 1b.
Moore, cf.	Lazzeri, 2b.
Grimm, 1b.	Dickey, c.
Hartnett, c.	Chapman, lf.
Koenig, ss.	Crosetti, ss.
Bush, p.	Ruffing, p.

Umpires—American league, Bill Dineen and Roy Van Graffan; National league, Bill Klem and George Magerkurth.

BY IRVING VAUGHAN.

[Chicago Tribune Press Service.]

New York, Sept. 27.—They are all ready to roll up the curtain tomorrow at the Yankee stadium on the first act of baseball's greatest show—the world series.

The Chicago Cubs of the National league are calmly confident that everything will turn out all right. Joe McCarthy, the leader of the New York Yankees, has his false mustache ready for the rôle that he hopes will prove him the melodramatic villain in the whipping of the team he managed for five years. McCarthy has longed for this chance ever since he was deposed by the Cubs late in the season of 1930 and now he has it.

John Fan, the patient fellow who for years has been paying over whatever amount the baseball people asked for their big spectacle, is the only one who doesn't seem to be ready. John Fan right now is apparently only mildly interested, because of his financial status. He has not broken any speed records getting to the box office and when the first game gets under way tomorrow there is every prospect that the players who have been basing their estimates of their share of the proceeds on capacity houses will be discouraged by the sight of bare seats.

May Drop 3 Ticket Plan.

Tomorrow morning the ticket booths at the Stadium will be opened, and there will be available approximately 35,000 unreserved seats. The bleachers will take 20,000 of this total. The others are in the upper deck grand stand to be dispensed for the sum of $3.30. The number of unsold reserved seats is not known, but the condition must be alarming to the officials. Today there was some talk of abandoning the rule about selling only sets of three tickets and dispensing seats for single games. This might be done tomorrow for the first time in recent world series history.

Adverse weather threatens to lend discouragement to what always has been regarded as the best possible world series—New York against Chicago. Rain was falling today when the Cubs stepped off their special train. This made necessary a calling off of the Cubs' contemplated workout at the Stadium, which most of the Chicago boys never have seen.

Adverse Conditions Likely.

Tonight the clouds were hanging so low and there were so many of them that if the game is played tomorrow the conditions may be such that many prospective purchasers of unreserved seats will stay at home and turn on the radio.

The late forecast tonight was for more rain and continued cool weather. The prediction for Thursday was fair and somewhat cooler.

The pitching assignments for the important opening game will be as previously announced. Guy Bush, the swarthy Mississippian, will pitch for the Cubs and if his screw ball, his curve and speed do not bother the

[Continued on page 21, column 5.]

W-G-N Broadcast of World Series to Start at Noon

W-G-N, THE CHICAGO TRIBUNE radio station, will present a complete detailed broadcast of all of the world series games between the Cubs and Yankees. When the series opens today in New York, Bob Elson, who has broadcast all of the home games of the Cubs and White Sox for W-G-N during the summer, will be at the microphone in Yankee stadium.

The broadcast will open at noon, a half hour before the game begins when Ted Husing will tell about the gathering crowds and the players at practice. When the game starts at 12:30, Chicago time, Elson will alternate inning by inning in relating the progress of play with Pat Flanagan, WBBM sports announcer.

The broadcast from New York tomorrow will start at 12:15 p. m.

Cubs Started World Series Habit in 1906

There'll be thousands of Cub fans watching the north siders in their seventh appearance in a world series, but how many of them can hark back to the days when the Cubs won their first National league pennant?

It will take an old timer to recall that first appearance in the big show, for that was 26 years ago, and it will take a veteran fan to tell you about those that followed, aside from the 1929 series.

It was in 1906 when the Peerless Leader himself, Frank Chance, led them to their first world series.

Sox Win in Six Games.

Their fellow townsmen from the south side, the White Sox, thwarted them in that series. The Sox, American league winners that year, and known as the Hitless Wonders, won the series, four games to two. Big Ed Walsh, Nick Altrock, and Doc White contributed the four Sox victories, while Ed Reulbach and Mordecai Brown won for the Cubs.

The Cubs came back the next two years and not only won the league flag each time but the world series, as well. They met Detroit in both series, defeating the Tigers with four victories and one tie, the latter a twelve inning deadlock in the opener of the series. In 1908 the Chicagoans again whipped the Tigers, four games to one.

Coombs Too Tough.

The Cubs returned to the world series in 1910 to meet the Philadelphia Athletics, but Jack Coombs, Mack's star pitcher, was too much for them, winning three games himself, and the Cubs lost, 4 to 1. They were absent from the big time competition then until 1918, when they met the Boston Red Sox in the post-season battles. A pitcher named Babe Ruth beat them twice, and the Red Sox finally went away world's champions, for the Cubs could win only two against the Bostonians' four.

The Cubs' last stand for the world title is of more recent memory, coming in 1929, and there is hardly any necessity of going into detail about it, except to say the Macks beat them four games to one, and that single victory was pitched by Guy Bush, who will start for them today.

"We'll Win," Says Grimm; "Tossup," Says McCarthy

New York, Sept. 27.—(AP)—Here's what the managers of the contending teams in the world series have to say about their chances of winning the baseball championship:

Manager Charley Grimm of the Chicago Cubs—It's going to be a great series, and, naturally, I think we'll win. I won't attempt to say how many games it will go, but we're going to do our best to grab these first two games here and then finish it at Wrigley field.

CHARLEY GRIMM.

My men aren't scared of the Yankee hitters. We have confidence in our pitchers. We don't expect them to stop a bunch of hitters like the Yanks—not entirely, but we can go out and get a few runs ourselves.

Guy Bush is my choice for tomorrow, with Lon Warneke likely to pitch the second game. If it stays cool like this, Bush should win. He's a smart pitcher, and this stuff about him liking hot weather is the bunk. He likes it cool.

Manager Joe McCarthy of the New York Yankees—It's a tossup to my mind, a great natural series between the two biggest cities in the country.

JOE McCARTHY.

There's no telling whether it will be a pitchers' or a hitters' series. We've got the hitting edge, but sometimes that doesn't mean much in a short series like this. The big hitters are liable to belt every ball right at a fielder at a critical moment.

I think we'll win, all right. There isn't a limp or a gimp on the club. We are in grand shape from top to bottom.

YANKEE FENCES CLOSER TO PLATE THAN CUBS' ARE

Cubs outfielders today will have less space in which to roam along the foul lines than they have been accustomed to at Wrigley field.

The left field line in the New York Yankees' stadium runs 301 feet from the plate, whereas the Cubs' extends 364 feet.

The closest point to the Wrigley field right field bleachers, where the Yankees promise to bunt so many home runs, is 321 feet from the plate. A drive of 295 feet would clear the right field fence in New York.

In center field the Yankee park has the edge in distance, being 490 feet to 436 at Wrigley field. Few drives go that far.

Fans, Don't Miss Series Gems by Our Great Galaxy of Experts

BY WESTBROOK PEGLER.

[Chicago Tribune Press Service.]

New York, Sept. 27.—Fans, the literary feast of the year is fast coming to a head in the sport department, where an all star lineup is champing impatiently at the bit, ready to start the annual fall classic of the national game and give you the inside dope from all angles.

Never before in the glorious history of the annual fall piece de résistance of the national pastime has any newspaper had the privilege to present the true fans among their readers with such an outstanding stellar lineup of leading authorities on every angle of the game in a way that you cannot possibly get it anywhere else.

Right from the Shoulder.

In a veritable journalistic ten strike you will get the true, intimate story of the secret strategy of the rival managers straight from the shoulder in every phase, including the drama of the struggle as fate unfolds the battle for destiny and fame and fortune.

First and foremost among the knockout world series staff which will cover the classic for the fans in epic making fashion will be:

Charlie Grimm's sister and his cousin and his aunt, comprising the most unique triple threat journalistic trio ever amassed for any sporting event in the history of the autumn classic of the national pastime.

Charlie Grimm's sister will be assigned to give you fans the intimate, inside hisory of the drama from the angle of Charlie Grimm's sister. His cousin will specialize in the cousin's angle exclusively, and his aunt will tear away the veil of mystery which has always hamstrung the fascinating aunt's angle of the world series.

Next Is the Boy's Angle.

Next in line, serving them up hot off the chest in a way that is bound to make journalistic history for years to come, will be Charlie Grimm's cousin's little boy, and here, fans, is a veritable ten strike of journalistic enterprise and an innovation par excellence, bar none.

After all, you fans are all little boys grown up, and amid the cares and worries of the depression sometimes, mayhap, you long to be little boys again and see the world series through the unbiased eyes of a little boy. Here is a little boy with unbiased eyes that see things as only youth can see them, untrammeled by the cares and worries that throttle the vision of the grownups.

The kiddies, too, will love these keen, analytical studies of the quickly changing warp and woof of victory's fickle tide. For remember, fans, sometimes the kiddies cut right through to the keynote of things, devoid of false motives or pretense, and lay bare the bold outlines of the situation in all their nakedness, where grownups fear to tread.

Let George Tell You.

For scientific, technical dope, reaching to the very tap roots of the whole fascinating pageant, do not fail to read the articles by George Herman [Babe] McGraw, famed master mind of the national pastime and a veritable newspaper ten strike if there ever was one. His record speaks for itself, for he won his last pennant in 1924 and his club was last when he resigned the reins to a younger navigator this year.

Babe McGraw's pungent comments have an odor all their own and they will be an exclusive feature of the most unique literary world's series scoop in newspaper history.

For the comedy relief, indispensable in the covering of a drama of this scope, with its humorous sidelights to relieve the stark drama of the battle for one of sportdom's most priceless championship baubles, you have to look no further than baseballdom's famed clown and humorist, Nick Which. Here fans, is the humorous treat for which you have been patiently waiting all through the dark, discouraging days of financial stress and worry and a sure cure for the evil shadow of despair which has

[Continued on page 21, column 4]

ANY TRACK SUITS LITTLE AMERICA; SHE WINS IN MUD

It's Seventh Triumph in Ten Chicago Starts.

BY FRENCH LANE.

Little America, the fleet daughter of High Cloud-Donna Barton, day by day becomes more the sweetheart of racegoers who journey to the tracks in Chicago.

She was out again at Lincoln Fields yesterday in the Of Thee I Sing handicap. The track was muddy and soaked with water. She was running against some noted mud runners in a dash at six furlongs.

When the field came splashing down the home stretch Little America, much to the delight of nearly everybody in the crowd of 7,000, was winging it along in front. And you should have heard those rainy day race fans cheer. They whooped it up, for Little America was the odds on favorite.

Her Seventh Victory.

As a result of the victory Little America becomes one of the outstanding race mares of the year in the United States. It was her seventh victory in ten Chicago starts. During all those racing efforts she has been out of the money only once.

Her victorious campaign has carried her through the Chicago circuit. She won a race at Arlington Park in July. She won three at Hawthorne during August. She has won three at Lincoln Fields in September. She has won in every sort of going. She has towroped her rivals when the track was lightning fast. She has made 'em look like so many cart horses when it was good and when it was slow. She smothered 'em in the muddy going yesterday.

Betty Derr Stays Far Back.

Betty Derr, the flyer from Kentucky which races for Clyde Van Dusen and which always has been able to run well on a muddy track, was the mare a lot of folks thought could beat Little America yesterday.

But Betty Derr was never a contender. She raced far back all the way. Portcodine and Scream offered the challenge which made Little America run so fast. She moved on ahead every time one of them tried to go past her. As a result she galloped the six furlongs in 1:14 2-5, by far the fastest race turned in over the muddy track all afternoon.

She was a length and a quarter in front of Portcodine at the end and Scream was far back in third place.

The champion longshot of the Lincoln fields season raced past the winning post in the first race when Hasty Maiden from Charles T. Fisher's Dixiana stable got the decision over Bianoz and Cicero. In the mutuels Hasty Maiden paid $111.40 to the few who backed her.

The daily double players who combined Tadcaster with Get Ready also enjoyed a big day. They collected $259.80. Tadcaster won easily, but Get Ready had all he could do to hold Cornelius Vanderbilt Whitney's Cresta Run safe in the final drive.

LINCOLN FIELDS ODDS & JOCKEYS

FIRST RACE — Claiming, 2 year olds, 5 furlongs:

Red Cinders	9	109	T. P. Martin	2-1
Bright Chestnut	6	107	No boy	20-1
Little Gertie	15	112	No boy	5-1
High Complexion	20	115	R. Finnerty	6-1
Tea Topics	13	112	W. Moran	8-1
High Explosive	12	112	No boy	10-1
Mocky	8	107	M. Calvert	10-1
Scram	11	115	G. Elston	15-1
New Baby	16	107	No boy	15-1
Syrinx	3	107	J. Flynn	20-1
Stately Lady	18	112	C. Corbett	20-1
Batting Girl	5	112	No boy	20-1
Flora Wildair	7	112	M. Dupuy	30-1
Nanny D	1	107	No boy	30-1
Brilliant Girl	2	107	No boy	30-1
Go Easy	4	112	A. Anderson	30-1
Elmira	10	107	No boy	30-1
Sunny Flower	14	107	No boy	30-1
Honey Trace	17	112	No boy	30-1
Rose Bowl	19	112	H. Tinker	30-1

SECOND RACE—Claiming, 3 year olds and up, 6 furlongs:

Panchio	12	116	E. Neal	7-5
Infinity	3	111	T. P. Martin	3-1
Running Water	4	116	No boy	15-1
Town Limit	16	110	G. Elston	4-1
Polyp	15	103	J. Flynn	8-1
Jargon	7	105	No boy	15-1
Phantasime	6	108	H. Bagur	20-1
Lazy Mary	9	105	J. Neel	30-1
War Time	8	113	L. Geving	30-1
Raffler Con	4	108	No boy	30-1
Trycobel	2	113	H. Bagur	30-1
Circus Parade	5	105	J. Lane	30-1
Na Zdar	10	108	No boy	30-1
The Dipper	11	113	No boy	30-1
Peace Lady	13	105	No boy	30-1
Big Play	14	108	C. Corbett	30-1
Roycrofter	17	113	No boy	30-1

THIRD RACE—Claiming, 2 years olds, 5½ furlongs:

Tom Jack Jr	3	115	C. Landolt	8-1
Sizzling	7	112	No boy	4-1
Lillian Z.	2	106	C. Meyer	8-1
Kilmore	13	115	No boy	8-1
Terry Lass	15	101	No boy	5-1
Night Jasmine	1	109	E. Neal	6-1
Flirting	6	104	M. Parke	8-1
Spill	12	109	No boy	10-1
Simon	14	109	G. Elston	15-1
Elegy	11	106	No boy	12-1
Captain Logan	17	112	W. Moran	15-1
Sand Boot	5	112	No boy	20-1
Just Back	4	109	No boy	30-1
Joe Macaw	10	109	J. Cowley	30-1
Politians Best	8	106	No boy	30-1
Lugen Luggage	9	104	A. Childress	30-1
Puttalong	16	106	C. Corbett	30-1

FOURTH RACE—Claiming, 2 year olds, 6 furlongs:

Plumage	2	113	G. Elston	8-5
Dollar Princess	3	105	J. Lane	3-1
Shaker Lady	5	103	T. P. Martin	4-1
Doris Jean	1	106	No boy	5-1
Durva	4	113	J. Neel	6-1
Lady General	6	100	M. Calvert	30-1

FIFTH RACE—Three year olds, 7 furlongs:

Alimark	3	111	M. Parke	3-1
Habanero	5	115	G. Elston	8-1
Switch	2	114	E. Neal	6-1
Eicetera	1	108	C. King	8-5
Thunderstone	6	107	No boy	4-1
Flying	4	108	T. P. Martin	8-1

SIXTH RACE—Claiming, 3 year olds and up, 1 1-16 miles:

Teddywawa	6	108	C. King	3-1
Dawn Mist	4	108	G. Elston	5-2
Underdan	11	105	No boy	5-1
Cuddle	5	105	No boy	6-1
Cousin Judy	10	100	M. Calvert	6-1
Harum Scarum	3	110	No boy	10-1
Pretti Sing	1	100	No boy	15-1
Miss Perfection	2	108	No boy	20-1
Blameless	8	105	J. Flynn	20-1
Oh Yeah	9	105	A. Childress	30-1
Brush	7	105	M. Parke	30-1
Subtlety	12	105	R. Finnerty	30-1

SEVENTH RACE—Claiming, 3 year olds and up, 1 1-16 miles:

Watchgirl	5	105	M. Calvert	6-1
Scimitar	2	108	C. King	3-1
Winnie Jo	11	110	No boy	8-1
Adsum	6	108	O. Laidley	3-1
Battle Ax	9	113	C. Meyer	4-1
Plutarch	7	113	W. Moran	10-1
Rocky Way	3	113	No boy	10-1
Sudden	4	108	No boy	15-1
Scandal Sheet	8	108	No boy	20-1
J. A. Well	10	113	R. Finnerty	30-1
Tunow	1	100	No boy	30-1

EIGHTH RACE — Claiming, 3 year olds and up, 1 1-16 miles:

Big Business	7	113	G. Arnold	15-1
Black Bull	4	108	No boy	30-1
Beton	12	108	E. Arcaro	5-2
Piecemeal	5	100	M. Calvert	2-1
Quibbler	6	113	L. Cuming'm	5-1
Winona Lady	8	105	A. Anderson	8-1
St. Nazaire	11	108	H. Tinker	10-1
Clasby's Choice	1	108	C. Corbett	10-1
Alto	9	108	No boy	20-1
Dispatcher	2	108	N. Burger	30-1
Arcturus	10	108	No boy	30-1
James T	3	103	H. Bagur	30-1

SMITTY—A DARK SECRET

NEWS FROM THE RACE TRACKS

LINCOLN FIELDS CHART

FIRST RACE—Weather cloudy. Track muddy. Six furlongs. Two year olds. Claiming. Purse $800. Net value to winner, $625; second, $100; third, $50; fourth, $25.

Horse and jockey—	Wt	PP	St	¼	½	Str	Fin	Eq odds
HASTY MAIDEN [R. Finnerty]	109	10	6	1½	1½	1½	1½	54.70-1
Bianoz [T. P. Martin]	106	6	1	2½	2½	2½	2½	6.90-1
CICERO [W. Moran]	112	1	4	3½	3½	3½	3½	5.10-1
KAPOSIA [G. Arnold]	109	3	11	11½	8½	6½	4nk	†40.01-1
TOO SPARKLING [C. Parke]	107	9	3	5½	5½	5½	5½	3.54-1
EVIDENTLY [J. Trunk]	112	11	2	3½	4½	4½	6½	†17.00-1
KNOWLEDGE [A. Anderson]	112	4	9	9½	9½	8½	7½	28.70-1
FALATINE [H. Tinker]	115	8	8	7½	7½	9½	8½	2.50-1
*FLOAT ON [J. Flynn]	104	12	10	10½	10½	10½	9½	53.58-1
MYSTIC KNIGHT [R. Dorreman]	106	2	12	12	12	11½	10½	83.58-1
WABBLE [W. D. Wright]	109	7	7	8½	11½	12	11½	6.70-1
*PRINCE VINE [B. Marsnic]	107	9	9	9½	10½	10½	12	†40.01-1

*Apprentice allowance claimed. †Field. Time, :24, :49 3-5, 1:16 4-5. Two dollar mutuels paid: Hasty Maiden, $111.40 straight. $35.20 place. $23.15 show. Bianoz, $7.78 place, $4.56 show; Cicero, $6.00 show. Winner trained by C. Van Dusen. Went to post at 2:16. At post 6 minutes. Start good from machine. Won easily; place driving.

SECOND RACE—Six furlongs. Three year olds and up. Claiming. Purse $800. Net value to winner, $625; second, $100; third, $50; fourth, $25.

Horse and jockey—	Wt	PP	St	¼	½	Str	Fin	Eq odds
TADCASTER [T. Chiavetta]	109	8	3	1½	1½	1½	1½	6.70-1
CAT GET [T. Finnerty]	113	11	4	2½	2½	2½	2½	3.10-1
*HIGH FOOT [T. P. Martin]	105	7	2	3½	3½	4½	3½	5.07-1
*BAY ROSE [H. Bagur]	105	4	6	4½	4½	3½	4½	22.57-1
*PORTMANTEAU [C. King]	105	1	7	6½	6½	6½	5½	11.41-1
*TENTH AVENUE [E. Arcaro]	105	3	10	8½	8½	7½	6½	†17.00-1
*GREY KITTY [M. Parke]	105	6	10	7½	9½	9½	7½	48.02-1
SMEAR [G. Elston]	110	10	11	10½	10½	8½	8½	4.11-1
*VERITY BALLOT [G. South]	104	12	12	12	12	10½	9½	†19.70-1
WEE DROP [W. Wright]	109	5	9	9½	8½	10½	10½	33.48-1
*BITCH [M. Calvert]	104	9	8	11½	11½	11½	11½	30.25-1
*LILLIAN TOBIN [A. Childress]	104	8	7	11½	11½	12	12	†19.77-1

*Apprentice allowance claimed. †Field. Time, :24, :48 4-5, 1:15 2-5. Two dollar mutuels paid: Tadcaster, $15.54 straight, $6.72 place, $5.34 show; Cayuga, $4.80 place, $4.50 show; Tadpole, $5.50 show. Winner trained by W. Hinnhy. Went to post at 2:47. At post 5 minutes. Start good from machine. Won easily; place driving.

THIRD RACE—Six furlongs. Two year olds. Claiming. Purse $800. Net value to winner, $625; second, $100; third, $50; fourth, $25.

Horse and jockey—	Wt	PP	St	¼	½	Str	Fin	Eq odds
GET READY [O. Laidley]	109	5	4	1½	1½	1½	1nk	12.86-1
CRESTA RUN [G. Elston]	109	9	7	4½	3½	2½	2½	5.04-1
SAM BROOT [L. Carroll]	109	7	6	2½	4½	3½	3½	5.90-1
*OZITI [T. P. Martin]	103	2	2	3½	2½	5½	4½	6.80-1
NEXT CALL [W. Moran]	107	2	7	7½	7½	6½	5½	18.80-1
BONNIE MARITA [J. Smith]	110½	8	5	5½	6½	7½	6½	30.10-1
PATRIOTIA [E. Arcaro]	104	6	3	8½	8½	8½	7½	13.43-1
TRANSBIRD [L. Cunningham]	111	4	8	9	9	9	8	7.93-1
BLACK NOSE [M. Parke]	104	3	9	8½	8½	8½	9	45.18-1

*Apprentice allowance claimed. Time, :24, :49 1-5, 1:15 4-5. Two dollar mutuels paid: Get Ready, $27.52 straight, $13.56 place, $6.33 show; Cresta Run, $7.46 place, $6.32 show; Sir Broot, $3.46 show. Winner trained by O. L. Foster. Went to post at 3:16. At post 2¼ minutes. Start good from machine. Won driving; place same.

FOURTH RACE—Six furlongs. Three year olds and up. Claiming. Purse $800. Net value to winner, $625; second, $100; third, $50; fourth, $25.

Horse and jockey—	Wt	PP	St	¼	½	Str	Fin	Eq odds
*MARTIE FLYNN [J. Lane]	108	9	5	2½	1½	1½	1½	4.17-1
POLLY'S FOLLY [G. Arnold]	107	4	6	3½	3½	2½	2½	2.42-1
FORGIVE [T. D. Rice]	110	1	4	4½	4½	3½	3½	31.40-1
HAMBURGER JIM [G. Elston]	110	7	3	5½	5½	4½	4½	30.94-1
DONDAY [O. Laidley]	109	10	2	2½	2½	5½	5½	4.58-1
HOOSIER PRINCE [J. Corbett]	109	8	11	10½	10½	8½	6½	7.66-1
ESSENTIAL [W. Moran]	107	2	10	11	11	11	7½	†19.00-1
ROYCROFTER [J. Neel]	110	7	7	9½	9½	9½	8½	†34.21-1
*ELKHART [G. South]	104	5	9	8½	6½	6½	9½	16.45-1
*EDDIE LEHMANN [E. Arcaro]	105	11	8	7½	8½	10½	10½	†34.21-1
DUNNY BOY [R. Montgomery]	106	3	3	1½	2½	3½	11	13.43-1

*Apprentice allowance claimed. †Field. Time, :24, :48 3-5, 1:14 4-5. Two dollar mutuels paid: Martie Flynn, $10.34 straight, $4.86 place, $3.52 show; Polly's Folly, $3.32 place, $2.92 show; Forget Not, $17.58 show. Winner trained by R. McGarvey. Went to post at 3:42½. At post ½ minute. Start good from machine. Won easily; place driving.

FIFTH RACE—Six furlongs. Three year olds and up. Allowances. Purse $800. Net value to winner, $625; second, $100; third, $50; fourth, $25.

Horse and jockey—	Wt	PP	St	¼	½	Str	Fin	Eq odds
LITTLE AMERICA [M. Calvert]	108	3	3	1½	1½	1½	1½	1.74-1
PORTCODINE [M. Parke]	111	4	4	2½	2½	2½	2½	10.20-1
SCREAM [W. Frank]	100	2	5	3½	3½	3½	3½	17.85-1
BETTY DERR [D. McAuliffe]	108	6	6	4½	4½	4½	4nk	2.74-1
COLONIAL BELLE [W. D. Wright]	103	5	2	5½	5½	5½	5½	14.00-1
ACTUARIUS [J. Lane]	105	7	7	6½	6½	6½	6½	230.48-1
VERY WELL [A. Childress]	108	8	8	7	7	7	7	67.55-1
STEP LIZ [E. Arcaro]	102	2	8	Wheeled				318.01-1

Time, :23 3-5, :47 4-5, 1:14 2-5 [weather clear]. Two dollar mutuels paid: Little America, $3.48 straight, $2.90 place, $2.48 show; Portcodine, $5.44 place, $3.78 show; Scream, $5.32 show. Winner trained by W. H. Travers. Went to post at 4:09. At post ½ minute. Start good from machine. Won easily; place driving.

SIXTH RACE—One and one-sixteenth miles. Four year olds and up. Claiming. Purse $800. Net value to winner, $625; second, $100; third, $50; fourth, $25.

Horse and jockey—	Wt	PP	St	¼	½	Str	Fin	Eq odds
DEEMSTER [R. Montgomery]	110	5	2	1½	1½	1½	1½	2.72-1
INFERNO LAD [L. Cunningham]	111½	6	3	2½	2½	2½	2½	7.20-1
BLUE LAW [W. D. Wright]	110	1	5	5	5½	3½	3½	12.08-1
*BILLY CHAMP [T. P. Martin]	105	2	1	3½	3½	4½	4½	1.74-1
*ABEGAL [J. Flynn]	105	3	8	4½	4½	5½	5½	44.07-1
*CHUM [G. South]	110	4	6	6½	5½	6½	6½	10.38-1
MATTHEW [W. Moran]	110	7	1	5½	6½	8½	7½	92.33-1
COMSTOCKERY [A. Anderson]	110	8	7	8½	9	9	8½	46.70-1
WISE LEE [H. Adams]	114	9	4	7½	8½	7½	9	9.44-1

*Apprentice allowance claimed. Time, :24, :48 2-5, 1:15 2-5, 1:41 4-5, 1:48 3-5. Two dollar mutuels paid: Deemster, $7.44 straight, $4.02 place, $4.10 show; Inferno Lad, $7.20 place, $5.78 show; Blue Law, $5.32 show. Winner trained by E. H. Carpenter. Went to post at 4:33½. At post 1 minute. Start good from machine. Won easily; place driving.

SEVENTH RACE—One and one-sixteenth miles. Three year olds. Claiming. Purse $800. Net value to winner, $625; second, $100; third, $50; fourth, $25.

Horse and jockey—	Wt	PP	St	¼	½	Str	Fin	Eq odds
*BARASHKOVA [T. P. Martin]	109	7	3	1½	1½	1½	1½	2.72-1
*LADY GENERAL [M. Calvert]	113½	1	1	3½	2½	2½	2½	18.01-1
LAST ATTEMPT [F. Chiavetta]	109	5	6	4½	3½	3½	3½	10.78-1
WINONA LADY [A. Anderson]	109	8	4	7	6½	4½	4½	8.08-1
*PATAGON [H. Bagur]	103	6	5	5½	5½	5½	5½	56.40-1
*DAD MEINERS [M. Parke]	104	4	7	6½	7	6½	6½	21.05-1
HAPPY PLAY [O. Laidley]	103½	3	2	2½	4½	7	7	20.19-1
GAY PRINCE [R. Finnerty]	109½	3	Left at post					12.44-1

*Apprentice allowance claimed. Time, :24 3-5, :46 4-5, 1:16 1-5, 1:43 2-5, 1:50. Two dollar mutuels paid: Barashkova, $8.14 straight, $2.50 place, straight show. Lady General, $10.78 place, $5.08 show; Last Attempt, $3.96 show. Winner trained by L. Jones. Went to post at 5:01. At post 4 minutes. Start good from machine for all but Gay Prince. Won easily; place driving.

EIGHTH RACE—One and one-sixteenth miles. Claiming. Three year olds. Purse $800. Net value to winner, $625; second, $100; third, $50; fourth, $25.

Horse and jockey—	Wt	PP	St	¼	½	Str	Fin	Eq odds
*ANITA ORMONT [J. Lane]	107	2	1	1½	1½	1½	1½	3.77-1
BRIGHT BEAUTY [T. P. Martin]	102	1	2	4½	4½	3½	2½	2.29-1
*SIDE STEP [M. Parke]	107	4	6	6½	4½	2½	3½	20.17-1
HATTERAS [J. Neel]	115	5	5	5½	6½	5½	4½	2.90-1
PUPPET [E. Arcaro]	104	6	3	2½	3½	4½	5½	45.42-1
CURMUDGEON [L. Cunningham]	118	3	4	3½	5½	6½	6½	5.56-1
*HAPPY FELLOW [J. Flynn]	107	6	7	7	7	7	7	2.27-1

*Apprentice allowance claimed. Time, :24 1-5, :49, 1:15 1-5, 1:42, 1:49 1-5. Two dollar mutuels paid: Anita Ormont, $9.54 straight, $5.12 place, $5.78 show; Bright Beauty, $6.58 place, $5.86 show; Side Step, $10.84 show. Winner trained by W. Lewis. Went to post at 5:30½. At post 2 minutes. Start good from machine. Won easily; place driving.

AQUEDUCT ENTRIES.

FIRST RACE—Purse $800, conditions, 2 year olds, 5 furlongs:

Torrid Zone	117 [Jean Brown] 117
Greenstick	117 [Lerolins] 117
Dustern	117 [Brown Wren] 117
Miss Snow	117 [Terrykin] 117
Nourishment	117 [Wait Not] 117
Slewfoot	117 [Bright Pattern] 117

SECOND RACE—Purse $800, conditions, maidens, all ages, 6 furlongs:

Carlaro	105 [First One] 105
Nimbus	105 [Utopian] 105
Donate	120 [Exileu] 109

THIRD RACE—Purse $800, claiming, 3 year olds and up, 1 mile:

Rip Van Winkle	115 [Gold Prize] 116
*War Plane	102 [Sun Mission] 114
*Glidella	107 [Moine] 115

FOURTH RACE—Purse $2,000, claiming, 2 year olds, 6 furlongs:

How High	116 [*Miney Myerson] 117
Long Chance	110 [Bankshot] 107
Coat Tails	112 [Bolilee] 107
Colonist	114 [Capaheat] 119
Garden Message	120

FIFTH RACE—Purse $800, claiming, non-winners of two races, 2 year olds, 6 furlongs:

Jean Brown	110 [Via Appia] 110
Golden Princess	115 [†Rustic Spirit] 108
Helen Lamaze	108 [Moralist] 110
Tetu	109 [*Walter H.] 110
Nutlet	117 [Yonkers Flash] 110
Showa	107 [Newton Belle] 114
H. A. Benham	110 [Calches] 122
Catino	110 [Flag View] 110
King Hollis	110

SIXTH RACE—Purse $800, claiming, 3 year olds and up, 1 1-16 miles:

St. Carl	105 [*Sun Teatime] 100
Aldershot	113 [Robrack] 113
Jubilation	110 [Sun Friar] 110
Cock Robin	110 [†Pintail] 103
Grey Light	112 [James River] 113
Mareve	106

*5 pounds claimed. †7 pounds claimed. Weather cloudy; track good.

AQUEDUCT RESULTS.

FIRST RACE—Purse $800, claiming, 2 year old maidens, 5 furlongs

Brother Carr, 105 [O. Rose]	8-1	4-1	2-1	
Satin Shoes, 102 [Prior]		2-1	1-1	
Swinwood, 105 [J. Long]			6-5	

Time, 1:01 4-5. Friscoville, Sir Gareth, Denon, Truett Junior, Excelsior, Wild Papoose, West Main, Oral, Helpful, and Woco ran.

SECOND RACE—Purse $1,200, added, Queensboro steeplechase handicap, 3 year olds and up, 2 miles:

Hideaway, 137 [G. Smoot]	11-5	out	out	
Blue Banner, 138 [Stoddard]		out	out	
Indigo, 142 [McKinney]			out	

Time, 4:06 2-5. Only three started.

THIRD RACE—Purse $800, claiming, 3 year olds and up, maidens and winners of one race, 6½ furlongs:

Cacrieon, 111 [Bernius]	7-1	5-2	7-5	
Dancing Boy, 110 [L. Hardy]		5-1	5-2	
Donate, 111 [Robertson]			2-1	

Time, 1:21 2-5. Herkimer, Device, Deferred, Jim Moss, Lillie D., Black Dance, Wayden, Panax, Sun Imp, and Brash ran.

FOURTH RACE—Purse $2,000, Arverne handicap, 3 year olds and up, 6 furlongs:

Vander Pool, 112 [Mills]	9-2	1-1	out	
Halcyon, 114 [Robertson]		2-5	out	
Pardee, 110 [Malley]			1-1	

Time, 1:12. Morfair ran.

FIFTH RACE—Purse $800, claiming, maiden 2 year olds, 5 furlongs:

Merry Chatter, 110 [Coltiletti]	12-1	5-1	5-2	
Flying Sailor, 110 [Richards]		5-2	7-5	
Shady Girl, 102 [Henson]			4-1	

Time, 1:01 3-5. Guilfelano, Georgian, Dunbar, Presea Hon, Mont Baldy, Polaire, Guidecall, Step Pretty, Zorana, Dark Amber, and Home Gossip ran.

SIXTH RACE—Purse $800, claiming, 3 year olds and up, 1 1-16 miles:

A la Carte, 110 [Horn]	8-5	2-5	out	
McGonigle, 110 [Wholley]		3-5	out	
Little Nap, 109 [Bernius]			out	

Time, 1:52. Call Play ran.

LINCOLN FIELDS

Eight Races Daily. First 2:15 p. m.

DAILY DOUBLE—2nd and 3rd Races

GENERAL ADMISSION, $1 (PLUS TAX)

CLUB HOUSE, $1 Additional (PLUS TAX)

Reduced Railroad Fare, 75c Round Trip

C. & E. I., DEARBORN ST. STATION

First Special Train 12:15 p. m. Other special trains at frequent intervals. Last Train leaves at 1:10 o'clock. All Trains stop at 47th and 63rd streets, going and returning. First train returning to Chicago leaves Lincoln Fields 15 minutes after the 7th race.

All World Series Ball Games will be Broadcast play by play at Lincoln Fields beginning Wednesday.

HAVRE DE GRACE ENTRIES.

FIRST RACE—Purse $1,000, claiming, 2 year old maidens, 6 furlongs.

Al Johnson	112	Indian Boy	114
Dunora	111	Post Brigade	114
Nutriment	111	*Prom Girl	100
Fleur	111	Running Play	114
*Beau Mystere	100	Final	114
Fair Crest	111	Half Hour	114
Meaturus	114	Bravisalma	100
Pure Fact	114	Sky Haven	106
Steslinsaway	114	Axon	114

SECOND RACE—Purse $1,000, claiming, 3 year olds and up, mile and one-sixteenth:

*Tinita	108	†Gu Darling	100
†Trim Maiden	104	*Fenwick Fox	103
Marplot	116	Vimount	113
Heizhe Bob	105	Mud	108
Master Singer	108	Tensas	113
†Golden Rock	108	Lucky China	108
Fort Dearborn	116	*Coady	108
Chosen Pal	108	Shaun Padrisc	108

*W. C. Wrent entry. †M. Cooper and Mrs. D. Yates entry.

THIRD RACE—Purse $1,000, claiming, 3 year olds and up, fillies and mares, 1 1-16 miles.

Bokie B	105	Lucky Racket	105
Mocker	108	*Freshet	100
Bubula	113	*Dusky Maiden	105
Black Patricia	113	Lilly Bet	105
*Southtour	100	*Beanie B	100
*Miss Corrine	103		

FOURTH RACE—Purse $1,000, claiming, 3 year olds and up, fillies and mares, 1 1-16 miles:

*Margaret Mc	105	Infernal	105
*Thoughts	100	Anna L	100
Fervid	113	Fancy Mack	105
*Village Vamp	103	*Flagsolet	100
*Blue Damsel	100	Paula L	110
*French Lass	103	Angelo	113

FIFTH RACE—Purse $20,000, added, Eastern Shore handicap, 2 year olds, 6 furlongs:

Tiger Cat	105	Technicus	112
Tiger	112	Pompadour	105
Cutie Face	104	Miss Murray	109
Illusive	108	†Golden Way	111
†Ponnyman	110	Rush Hour	110
Head Star	107	Dear Day	113
Okapi	107	Union	105
Trace Call	104	Acastaw	100
The Pelican	113	Jungle King	110
Philadaltal	115	She Dare	110
Balios	118	Barn Swallow	115
Rualet	102	†Crowning Glory	117
Kenyon	112	Misrulde	108
Love On	106	†Ladyman	128

†C. V. Whitney entry. †Mrs. John Hay Whitney entry. †J. E. Widener entry. †W. R. Coe entry. †Greentree Stable entry.

SIXTH RACE—Purse $1,000, claiming, 3 year olds and up, 1 1-16 miles:

Black Strap	108	Justa King	105
Jockson	108	†Unencumbered	100
Ward-in-Chancery	108	Jolly Pilot	111
†Flaming Flamie	100	Lonely Boy	108

SEVENTH RACE—Purse $1,000, claiming, 3 year olds and up, 1 1-16 miles:

†Little Stokes	108	Garlic	113
†Lady Blue	100	Fife	105
Zone	108	*Potentate	110
*Homework	108	*Ruane	111
Tuffy G.	108	Flying Max	116
Vandal	108	Sembly	108
*Spurn	108	†Gen. Le Jeune	108
Worthington	105		

Weather cloudy; track sloppy.

HAVRE DE GRACE RESULTS.

FIRST RACE—Purse $1,000, maiden 2 year old colts and geldings, 6 furlongs:

Keep Out, 118 [R. Hinton]	5.80	4.10	3.90
Considerate, 118 [McCrosgen]		18.80	14.20
Prince Abbot, 118 [P. Neal]			19.60

Time, :24 4-5. Postponement. Damascene, Mast, Standout, *Fillipino, *Fetch, Bodkin, French Knight, and *Parade Step ran.

SECOND RACE—Purse $4000, claiming, 4 year olds and up, 6 furlongs:

Monnie, 110 [Dovell]	7.52	3.94	3.72
Solus, 115 [Perrett]		6.04	6.04
Penzless, 111 [Fowler]			5.50

Time, 1:17.

WILDCATS STILL SEEK TACKLES FOR TIGER GAME

Hanley Returns to Drill Squad for Opener.

BY WILFRID SMITH.

Missouri's Tigers, now drilled in the Notre Dame system of offense by Frank Carideo, open Northwestern's football season Saturday afternoon at Dyche stadium. The kickoff is scheduled for 2 o'clock, just a half hour after the baseball hostilities start at Wrigley field.

Incidentally, the world series, at least Saturday's game, is just a counter attraction as far as Northwestern is concerned. There is a chance, of course, that there'll be no baseball in Chicago Saturday. This depends on whether either today's or tomorrow's game at New York is postponed. On good authority it was reported last night that rain today or tomorrow in New York would be acceptable to the Wildcats.

Expect 10,000 Crowd.

The Missouri game quite likely will draw 10,000 paying customers. As many more school children, boy scouts and ordinary mine run of gate crashers are expected to see Carideo's first coaching venture following a successful season of assisting Noble Kizer at Purdue.

Frank Carideo is the attraction Saturday as much as are his players, none of whom has more than a local reputation. In 1930 Carideo, then a senior and quarter back of the last team coached by Knute Rockne, played no small part in the 14 to 0 victory the Irish won at Dyche stadium. None will question Carideo's knowledge of football; but he has a task at Missouri to bring the Tigers from last place in the Big Six conference.

Missouri Situation Tough.

Carideo has only a limited time to size up his squad last spring. He started practice this fall, however, several days before Northwestern. Reports from Columbia, Mo., have brought information that Carideo is drilling his squad on running plays and that he has a 210 pound full back who may do some line busting.

Northwestern must be considered a short priced favorite. Coach Hanley, who rejoined the squad yesterday after a slight illness, is thinking of a week from Saturday as much as the impending Missouri conflict. On Oct. 8 Northwestern meets Michigan at Ann Arbor in the first of its six conference games.

Tackles Are Problem.

Yesterday Northwestern spent considerable time on a dummy offensive drill against the freshmen. Line play of the varsity is the big problem and will continue to be a problem in as much as there are no Jack Rileys or Dal Marvils on the Northwestern squad. Manske and Fencl undoubtedly will start at end, although Fencl has a bruised shoulder and is not in the best of condition. Gottschalk, at left guard, is a newcomer. Right guard still belongs to Dilley, a veteran, and Weldin remains first choice at center.

Who will be the Wildcat tackles? Hanley probably doesn't know the answer to this, but he also doesn't have much of a choice in the matter. Gonya and Froberg probably will be chosen to start more because of experience than their outstanding play.

PURDUE DRILLS IN BLOCKING.

Lafayette, Ind., Sept. 27.—[Special.]—A driving rain and a soggy field forced Purdue to forego a scrimmage session today. A dummy scrimmage against the type of defense the heavy Kansas State eleven is expected to offer Saturday was substituted. The drill emphasized blocking and tapered off with a passing scrimmage.

"Watch Graham" has been adopted as the slogan of the week. Guy Mackey who scouted Kansas State as it routed Wichita Saturday warned players that Graham, a 195 pounder, who led the Big Six in scoring last season, is a dangerous line plunger. Graham works behind a line that will average from 192 to 198 pounds.

INDIANA STRESSES DEFENSE.

Bloomington, Ind., Sept. 27.—[Special.]—Defensive tactics to stop Ohio university's passing attack were stressed by Coach Hayes today as he drove the Indiana squad through preparations for the opening football game of the season here Saturday. Freshmen elevens, using Ohio formations, were pitted against the varsity in scrimmage. A drizzling rain again hampered practice.

GOPHER VETERANS AILING.

Minneapolis, Minn., Sept. 27.—[Special.]—Two outstanding veterans probably will be on the side lines Saturday when Minnesota lines up against South Dakota State. Capt. Walter Hass was confined to bed with a severe cold and Jack Manders, star full back, was unable to take part in heavy work today. Butch Larson is expected to be at full back in place of Manders and Sam Swartz probably will fill Hass' half back position.

BUCKEYES WORK IN RAIN.

Columbus, O., Sept. 27.—[Special.]—Despite a pouring rain Ohio State's football team today went through a scrimmage designed to develop a right half back and two tackles.

Carroll, a veteran from last year, spent most of the session at the back field position, being followed by Oliphant, Thomas and Smith. Monahan continued at left tackle with Conrad dividing time with Rosequist at right. Cramer probably will not start Saturday's game with Ohio Wesleyan at quarter back, giving way to McAfee or Oliphant.

ILLINI WORK ON PASSES.

Champaign, Ill., Sept. 27.—[Special.]—Pass defense was the work of the day for Illinois back field aspirants while the linemen were put through a tackling session. Capt. Berry, Gragg, Snook and Yanuskus formed the secondary defense while Adams and Beynon alternately passed the ball to Frink and Schustek, ends, and Snavely, Malberg, and Cravens, backs. Bob Reitsch, captain and center in 1927, appeared to assist in developing the center of the line.

Seeks Lewis-Steinke Bout for Wrestling Show Oct. 4

A match between Hans Steinke, German heavyweight, and Ed [Strangler] Lewis, is being sought by Promoter Joe Coffey to headline a wrestling show at the Rainbo Fronton on Oct. 4.

DICK TRACY—Get Thee Behind Me——

OBOY! DID WE EVER BUY THE CLOTHES! THESE ARE A REAL MAN'S CLOTHES, EH, JUNIOR? NOW, TESS, IF HE CAN BORROW THE USE OF A BEDROOM FOR A FEW MINUTES HE'LL SLIP INTO HIS NEW GET-UP.
ALL RIGHT, BUT LISTEN, YOUNG FELLOW- YOU'LL HAVE TO LOOK PRETTY SNAPPY TO GET IN GOOD WITH ME AGAIN AFTER WHAT YOU DID YESTERDAY.
DAT DAME! GITTIN' SORE 'CAUSE I WOULDN'T LET 'ER BUY ME DUDS FER ME. OH-H-H-H-H- WOT'S DIS-?
A DIAMOND RING! AN' A PURSE WIT' SOME MONEY IN IT — CHEE! MM-M-M-??

AND ONLY FOUR MORE DAYS TO GO!

Edna Reynolds, 664 Main street, Dolton, Ill., and Elizabeth Moore, 11419 Normal avenue, got an early start yesterday on buying general admission tickets for the first Chicago game of the world series Saturday. They're camped outside the ticket office at Addison and Sheffield avenues.

[TRIBUNE Photo.]

Deny Big Ten's Plea to Change Dead Ball Rule

Request of Big Ten football coaches for exceptions to the dead ball rule have been refused by a unanimous vote of the football rules committee, Chairman E. K. Hall has informed Director A. A. Stagg of the University of Chicago, midwestern representative on the committee.

The conference coaches at their September meeting requested two exceptions to the new rule. One exception was in case of mechanical execution of a play, such as Michigan's "Old 83," where a part of the player's body other than his hands or feet touched the ground. The other was a zone ruling to apply when a player in the open tripped and fell.

Four reasons against exceptions were advanced by the members of the rules committee, Hall reported to Stagg:

"1. Experience of the committee has uniformly been that the application of any zone rule by officials is difficult and dangerous.

"2. We all believe that it is desirable in the interests of the game itself that all coaches, officials, members of the rules committee and other friends of the game stand together during this season and present a united front in the honest attempt which we are making to eliminate injuries.

"3. The big thing this year is to get through the season with a distinct lessening of injuries. We do not want to have another season and find ourselves in the position we were last December.

"4. If a fair tryout of the new rules shows that we have gone further than necessary in any respect in our attempt to protect the players from injury, we can best make changes and exceptions in the light of experience."

TWO IOWANS HURT.

Iowa City, Ia., Sept. 27.—[Special.]—The scrimmage scheduled for the University of Iowa football squad today was called off after Marvin Kuhn, half back, and Eugene Clearman, end, reported injuries. Clearman has a bruised shoulder, but is likely to be in condition by Saturday.

MICHIGAN SHIFTS TACKLE.

Ann Arbor, Mich., Sept. 27.—[Special.]—Willard Hildebrand, Michigan's husky sophomore tackle, was shifted to right end today, with the idea of both increasing the man power for the ends and hurrying the removal of Pete Petoskey to full back. Whether the change will be evident in Saturday's game with Michigan State depends largely on the condition of Capt. Ivan Williamson. Williamson got into the thick of things at end for the first time today and may play Saturday.

WEATHER HANDICAPS IRISH.

Notre Dame, Ind., Sept. 27.—[Special.]—Another all day rain forced the Notre Dame football squad to change its plans today. The third team was sent through an hour's scrimmage, saving the second team until tomorrow.

Jimmy Leonard of Pedricktown, N. J., led the third stringers to a 26 to 0 victory over a reserve eleven. The 190 pound full back sliced off tackle and around end for the only long gains of the day.

MAROONS STUDY BLOCKING.

Blocking and charging comprised yesterday's lesson for the University of Chicago squad which in past years has shown some ineptitude in those departments. For the second day Coach Stagg personally supervised the work of the linemen in dummy scrimmage, seeking to correct weaknesses which became apparent last Saturday.

Al Summers, half back who performed well in Saturday's game, was taken to Billings hospital yesterday with an ankle infection, but is expected to be ready for the Yale game Oct. 8.

American League Holds 16-11 Edge in World's Titles

Since the inauguration of the modern world series in 1905, the American league has won sixteen out of twenty-seven world championships. Previously, one series between the two leagues had been played, in 1903 when the Boston Red Sox defeated the Pittsburgh Pirates, five games to three.

The winners of the modern world series since 1905 follow:

1905—New York [National] defeated Philadelphia [American] four games to one.
1906—Chicago [American] defeated Chicago [National] four games to two.
1907—Chicago [National] defeated Detroit [American] four games to none; one game tied.
1908—Chicago [National] defeated Detroit [American] four games to one.
1909—Pittsburgh [National] defeated Detroit [American] four games to three.
1910—Philadelphia [American] defeated Chicago [National] four games to one.
1911—Philadelphia [American] defeated New York [National] four games to two.
1912—Boston [American] defeated New York [National] four games to three; one game tied.
1913—Philadelphia [American] defeated New York [National] four games to one.
1914—Boston [National] defeated Philadelphia [American] four games to none.
1915—Boston [American] defeated Philadelphia [National] four games to one.
1916—Boston [American] defeated Brooklyn [National] four games to one.
1917—Chicago [American] defeated New York [National] four games to two.
1918—Boston [American] defeated Chicago [National] four games to two.
1919—Cincinnati [National] defeated Chicago [American] five games to three.
1920—Cleveland [American] defeated Brooklyn [National] five games to two.
1921—New York [National] defeated New York [American] five games to three.
1922—New York [National] defeated New York [American] four games to none; one game tied.
1923—New York [American] defeated New York [National] four games to two.
1924—Washington [American] defeated New York [National] four games to three.
1925—Pittsburgh [National] defeated Washington [American] four games to three.
1926—St. Louis [National] defeated New York [American] four games to three.
1927—New York [American] defeated Pittsburgh [National] four games to none.
1928—New York [American] defeated St. Louis [National] four games to none.
1929—Philadelphia [American] defeated Chicago [National] four games to one.
1930—Philadelphia [American] defeated St. Louis [National] four games to two.
1931—St. Louis [National] defeated Philadelphia [American] four games to three.

ATTENDANCE AT CARDINAL HOME GAMES DECLINES

St. Louis, Mo., Sept. 27.—[Special.]—The Cardinals must be close to the top rung of the National league ladder to gain the support of St. Louis fans. The 1931 world champions played to only 300,000 in their home games during the 1932 season, figures released today showed. Attendance for the season was the lowest in eight years, Cardinal officials said. The Cardinals played to 625,000 last year. More than 800,000 saw home games in 1928.

Indians Retain Peckinpaugh as 1933 Manager

New York, Sept. 27.—[Special.]—President Alva Bradley of the Cleveland American league baseball club announced today that Roger Peckinpaugh will manage the Indians again next year. Bradley is here to watch the New York Yankees meet the Chicago Cubs in the world series.

The amount which Peckinpaugh will receive or the length of the new contract was not disclosed by Bradley or other Cleveland officials. However, it is believed that he has been given a one year contract, as in the past, and also a small salary reduction.

The signing of Peckinpaugh ended rumors that he would not be with the Indians next year.

Bib Falk, former Chicago and Cleveland outfielder who managed the Toledo Mudhens of the American association, a Cleveland farm, will join the Indians again next year as coach.

Don't Fail to Read These Series Gems!

[Continued from first sport page.]

been gnawing at the country's life blood.

He's a Card—that Nick.

Nick Which is a funmaker par excellence, without peer among the funmakers, and his humorous sallies will be an exclusive feature of this all-star aggregation of stellar world series reporters to make the series live for you in print.

Here is a sample of Nick Which's mirth-provoking sallies:

"Just seen where the Red Sox expect to catch a pitcher in the draft this year. Balogney. What the Red Sox need to catch is a whole ball team. And I don't mean perhaps, neither. May catch a pitcher this fall but I seen them sometimes when I thought they was pitchin' a catcher.

"Came up here to cover the world serum exclusively for this paper but I better lay off that hootch what they are peddling around here or they might exclude me from the serum. That would be too exclusive. Some of this hootch ought to be called block and fall hootch—you walk a block and fall down.

He Sure Is a Scream!

"Some bozos are talking about betting odds on the serum, but my money goes for eating, not betting, these days. Times are so tough they are using Scotch jokes twice, that's my idea of bum economy. Bum economy to use 'em once."

And now, fans, for the final pièce de résistance in the medley of journalistic stars who will appease your appetite for toothsome gems as the teams fight it out on the old ball-yard for stellar titular honors of the autumn classic.

This pièce de résistance of the lineup will be an innovation of a daily story by one of our baseball reporters, who will cover the game from a unique angle never tried before. There was no room left in the press-box so this series of articles will cover the games from the angle of a baseball reporter listening to a radio.

Are you all set, fans?

[Copyright: 1932: By The Chicago Tribune.]

DE PAUL HOLDS SCRIMMAGE TEST FOR WESLEYAN

De Paul university football squad was sent through a scrimmage yesterday in preparation for its second game of the season Friday night with Illinois Wesleyan.

Ray Schuster, reserve guard last year, and Phil Krause, sophomore end, performed outstandingly in line play.

Rothier Knocks Out Tonelli in First Round

Henry Rothier, Davenport, Ia., who won the lightweight championship in the International Golden Gloves bouts, knocked out Laddie Tonelli, a former teammate, in the first round at the Western stadium last night. Oscar O'Hanlon, Waukegan, beat Georgie Goodman in a three round bout. Other results:

Nestor Bruggman beat Gene Higgins [3].
Bill Treest beat Charles Neizo [3].
Walter Alex knocked out Johnny Carlson [3].
Einar Hedquist beat Billy Tonch [3].
Charles Woznick beat Martin Cherkosky [3].
Art Cherkosky beat Ray Woznick [3].

ALL-STARS PLAY COALS.

The Colored All Stars will play the Spencer Coals in a baseball game at Portage Park Sunday.

Clouds Hover Over World Series Scene

[Continued from first sport page.]

mauling Yankees nothing will. Manager McCarthy is going to give the Yankee pitching assignment to Charley Ruffing, who never has participated in a world series. McCarthy had considered starting Vernon Gomez, his most consistent winner, but so long as he has temporarily stabled the youth it is a fairly good guess that he entertains some fear as to the southpaw's physical condition.

Brown May Pitch in Chicago.

McCarthy is a bit uncertain about what pitchers to employ when the series swings to Chicago next Saturday afternoon, but it is probable that for the opener there he will use Walter Brown, the fat boy who came through sensationally in his three starts of the season. All of these were in September. He held the Detroit Tigers to one run in ten innings, the Chicago White Sox to two in nine and shut out the Boston Red Sox.

No other member of the staff produced such a record in three consecutive starts. It is possible that Brown may turn out to be the man able to swing the world title into New York hands.

The first error of the series already has been entered in the official ledger. It has been charged against Mark Koenig, the ex-Yankee, whose short-stopping services were of such vast aid to the Cubs during the last two months of the season.

Forgets Wallet Containing $400.

When Koenig walked off the train this morning he neglected to carry with him his wallet containing $400. He was half way to the hotel when he realized his negligence. He made a mad dash back to the station and finally, after much sweating, was rewarded with the return of the abandoned purse.

The Cubs have been pictured in the prints here as a team not exactly generous in the distribution of cash they will draw from the world series. This may cost them the rooting support of more than a few customers with Giant or Dodger sentiments who would prefer to root for their own league. The fact that the Yanks awarded shares so generously that some of them must be canceled because of baseball law is being brought out as proof that Rogers Hornsby, who managed the Cubs into early August, should not have been overlooked. If precedent means anything, the baseball commissioner will almost be forced to make an alteration in behalf of the deposed pilot.

Criticize Koenig's Treatment.

The writers here are even annoyed because Koenig was cut in for a half share instead of a full portion. They regard his invaluable services, even though his period of employment was limited, as something that should not have been overlooked. They point out that Wilcy Moore, who was taken from the Red Sox on waivers not long before the Cubs brought Koenig back from the minors, has been listed for a full slice. Moore has been in only a few games as a relief pitcher.

Just how much the Cubs know about the Yankees' weaknesses and strong points appears to be more or less of a mystery. Somebody in the employ of the Chicago club has been scouting the Yankees, but his identity is being kept a secret. It is suspected that this important task was intrusted to Jack Doyle, the veteran scout. If Doyle handled the job there need be no worry about his reports being correct. It will be remembered that McCarthy in 1929 turned this task over to Joe Tinker, who had been out of baseball for years, and Tinker turned in tips that had to be reversed after the Athletics had taken the first two games in Chicago.

Lawless Demands $500 Guarantee; Stuhley Bout Off

The ten round match between Young Stuhley and Buck Lawless at White City Monday was canceled yesterday when Lawless demanded a guarantee of $500. Promoter Mique Malloy is attempting to replace the bout with an encounter between Charley Retzlaff and Roy [Ace] Clark of Philadelphia. Clark has arrived to train for the match.

The contemplated battle between Primo Carnera and Tiny Austin at White City Oct. 10 has been postponed to Oct. 17.

Grant Kromenaker, Rainbo Fronton promoter, announced yesterday that Mickey Patrick has agreed to meet Ray Tramblie, Rockford middleweight, in the ten round windup Oct. 7. In the event Tramblie accepts, the fight will be his first under the management of William Bostelmann of Oak Park. Bostelmann has bought Tramblie's contract from Ed Willard.

Nick Scialaba, former international Golden Gloves bantamweight champion, will make his debut as a professional in New York at Brooklyn on Oct. 9. He also boxes Oct. 14. Scialaba's manager, Sammy Goldman, who directs Tony Canzoneri, lightweight champion, has changed the fighter's name to Nick Scalba.

FOR THE YANKS—

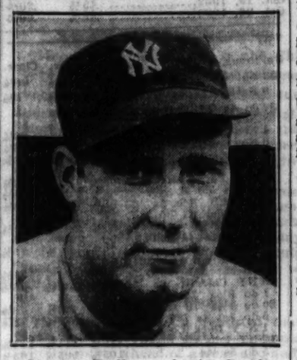

Charley Ruffing, who is slated to pitch the opening game of the world series for the Yankees.

Only 4 Players Drafted from Minor Leagues

New York, Sept. 27.—(AP)—The smallest list of drafted players on record came out of the annual major league draft meeting on the eve of the world series tonight. Only four players, three of them pitchers, were selected by the major league clubs.

A year ago fifteen players were selected and that list showed a falling off from the few years before, when more than twenty were selected each season. In 1929, the largest number of players in the last five seasons, twenty-six, were drafted.

All from AA Leagues.

All four of the players drafted were from class AA leagues, although one of them, Homer Peel, chosen by the New York Giants, played through the season with the Houston club in the Texas league, which carries an "A" rating. Peel was taken from the Columbus American association team, another on the St. Louis Cardinals' string of farms. He formerly played with the Cardinals and Detroit. Peel the only outfielder on the list, hit .339 for Houston, making an even 200 hits.

The Chicago White Sox selected Pitcher Joe Heving, who once played with the Giants, from Indianapolis in the American association. He won 15 games and lost 9 in the season which just ended.

Tigers Take Nekola.

The Detroit Tigers drafted Frank Nekola, once a star college pitcher at Holy Cross, from Newark's International league champions. Nekola, who had a couple of trials with the New York Yankees, played part of the season with Toronto and recorded 6 victories and 11 defeats.

The Chicago Cubs chose another hurler, Lynn Nelson of Seattle, who won 21 games and lost 15 in the Pacific Coast league. Nelson had his major league trial with Detroit.

Levinsky and Dorval Will Meet in Minneapolis Oct. 13

Minneapolis, Minn., Sept. 27.—[Special.]—King Levinsky, Chicago heavyweight boxer, and Jack Dorval, Boston, will meet in a 10 round bout here Oct. 13, it was announced today.

MT. CARMEL, ST. PHILIP ELEVENS RENEW RIVALRY

Dedicates Latter's New Stadium Sunday.

Mount Carmel and St. Philip, who wound up the 1931 Chicago Catholic High School league football season when they met for the championship at Soldier's field last fall, will meet again Sunday in the dedicatory game of the new St. Philip stadium at Van Buren and Albany streets.

St. Philip, which lost to Mount Carmel in the title game, already has suffered one defeat this season—losing to St. Rita in the silver jubilee celebration last Sunday at St. Rita field, 6 to 0. Mount Carmel has played two practice games preparatory to starting the defense of its championship on Oct. 8, and both contests ended in scoreless ties.

St. Philip Inexperienced.

St. Philip must rely on an inexperienced squad to avenge the defeat at the hands of the south side team last year, which was rated as one of the strongest in the league's history. Five veterans, including two back field men, returned to St. Philip. The two veterans, who will be in the St. Philip back field Sunday, are Frank Sattler and Bob Hunt.

Mount Carmel also was hard hit by the loss of regulars through graduation. Veterans who were graduated include Buddy Gonya, Bart McKernan, Lefty Callahan, and Don Kelly, who led the team to ten consecutive victories before the string was snapped by Harrison Tech in the city championship game. Vincent O'Malley is the only regular in the Mount Carmel back field.

Coach Furlong Confident.

"Despite the loss of some of the best boys we ever had I believe our squad is just as strong as last year," said Al Furlong, assistant St. Philip coach. "Our chances to win the west section championship are very good."

St. Philip last year won the north section championship and this season has been moved into the new section which came into being when Fenwick of Oak Park entered the league, thus causing the expansion of the league to three sections. Other teams in the west division are St. Mel, St. Patrick, and St. Ignatius.

NEWARK WHIPS MINNEAPOLIS IN OPENER, 11 TO 0

Newark, N. J., Sept. 27.—[Special.]—J. Donald Brennan, portly star of Al Mamaux's championship Newark Bears, sent his teammates away to a lead in the little world series today by shutting out the Minneapolis Millers, 11 to 0, with four scattered hits after being presented with an automobile and a large bunch of flowers.

Four veteran Minneapolis pitchers, whose combined ages total 152 years, were powerless against the youthful Bears' offensive. Newark made 16 hits for a total of 21 bases.

MINNEAPOLIS	Ab	R	H	P	A	NEWARK.	Ab	R	H	P	A
Cohen,2b	4	0	1	3	4	Neun,1b	4	1	1	14	0
Mowry,lf	2	0	1	1	0	Rolfe,ss	3	2	2	1	3
Ruser,1b	3	0	0	6	1	Walker,cf	3	1	2	2	0
Ruble,rf	4	0	0	1	0	J. Hill,lf	5	0	3	1	0
Rice,cf	4	0	1	2	1	Jensen,rf	4	1	2	2	0
Ganzel,3b	4	0	0	3	3	Sltzgr,2b	4	2	1	2	4
Smith,ss	3	0	1	3	3	Owen,3b	4	1	1	4	4
Kehrls,c	3	0	1	5	0	Hargr'ves,c	5	2	2	5	1
Ryan,p	1	0	0	0	0	Brenn'n,p	2	1	0	0	1
V'gilder,p	1	0	0	0	1						
Benton,p	0	0	0	0	1						
C. Hill,p	0	0	0	0	0						
	*30	0	4	24	16		34	11	16	27	13

*Fitzgerald batted for Benton in eighth.

Minneapolis [A. A.]	000	000	000—0
Newark [I. L.]	120	320	21*—11

Errors—Smith, Owen. Runs batted in—Rolfe [2], Walker, J. Hill [3], Jensen, Hargreaves, 4. Two base hit—Rolfe. Home run—Hargreaves. Stolen bases—Neun, Jensen, Saltzgraver. Sacrifices—Jensen, *Brennan. Double plays—Rolfe to Neun; Ganzel to Cohen to Hauser. Left on bases—Minneapolis, 6; Newark, 11. Bases on balls—Brennan, 3 [Mowry, 2; Hauser]; Ryan, 5 [Neun, 2; Rolfe, Walker, Brennan]; Vangilder, 2 [Rolfe, Saltzgaver]; Benton, 2 [Owen, Brennan]. Struck out—By Brennan, 3 [Hauser, Ryan, Vangilder]; Ryan, 1 [Brennan]; Vangilder, 2 [Owen, Brennan]. Pitching record—Ryan, 6 hits and 6 runs [earned], in 3 2-3 innings with 16 at bat; Vangilder, 4 hits and 2 runs [earned] in 1 inning with 6 at bat; Benton, 4 hits and 2 runs [earned] in 2 1-3 innings with 8 at bat; Hill, 2 hits and 1 run [earned] in 1 inning with 4 at bat. Hit by pitcher—By Benton [Walker]. Wild pitches—Ryan, 2. Losing pitcher—Ryan. Umpires—Summers [I. L.], Johnson [A. A.], Carroll [I. L.], Pfeffer [A. A.]. Time of game—2:02.

Garden Outlines Schmeling's New Road to Sharkey

New York, Sept. 27.—(AP)—The heavyweight division of the fight game has "turned the corner," if the plans mapped out today for Max Schmeling and the remainder of the contenders for Jack Sharkey's championship actually are carried out.

Madison Square Garden laid out a program that will send Schmeling into battle twice before next summer, when Max, if his success continues, will face Sharkey for the championship for the third time.

Schmeling will sail for Germany Friday on the Bremen.

The garden wants to pair Max Baer, lanky Californian who scored a technical knockout over Tuffy Griffith in Chicago last night while Schmeling was crushing Mickey Walker here, against Primo Carnera, in November here. Schmeling will meet the winner of this bout here in June, after a winter warmup against young Bill Stribling in Miami in February.

A check showed that net proceeds of last night's bout, after deduction of taxes, were $148,107.85. Of the latter amount Schmeling under his contract calling for 37½ per cent, would receive $55,540, but his wages, attached by Primo Carnera's breach of contract suit, are claimed in court papers to be 10 per cent higher.

Walker received a flat 17½ per cent of the net proceeds, or $25,918.

Red and Gold in Country Is Sign of Fall

BY BOB BECKER.

When the Cubs and the Yankees meet today in the first game of the world series, baseball will be trying hard to preserve the illusion that summer hasn't left us. But if the Yanks stadium were located 40 miles from Chicago's loop and the fans could look beyond the park to the open country there would be no doubt about it being the middle of autumn—a season of the year characterized by the brilliant orange of the hard maple and the flaming scarlet of the sumac.

Chicagoland today is in the colors that herald the advance of October. The haws have blanketed the ground with their bright red fruit, which most of us call thornapples. On a golf course the other day both caddies and players were munching these little apples whose startling colors are typical of fall.

Birds Are Gone.

Bird land is almost mute. In the marshes we can still hear the occasional clatter of a swooping kingfisher and once in a while a meadowlark will broadcast a note or two. But most of our song birds have gone south. A few days age five warblers and a white crowned sparrow were trying to find something to eat as we watched them from the 11th floor of TRIBUNE tower. They were on the roof several stories below us. Two days of northerly winds had brought these and many other migrants into Chicagoland.

A lone marshhawk, flashing the broad, white, distinctive band across his tail feathers, sailing low over browned meadows in which the colorful asters stand, is the most spectacular large bird to be seen from the highways this week. In the marshes the blue heron stays on, swinging in to his roost on lazy wings, a big silhouette against the setting sun. Pumpkins have been brought in from the fields.

Sure Signs—Pumpkins.

Roadside stands display piles of these golden yellow footballs, which hint at Hallowe'en. Corn is in the shock. At this time of the year there is nothing so attractive as a field of shocked corn, especially if the tepee-like structures look down upon a few pumpkins. Here is a symbol of autumn that baseball cannot discount.

Rain Postpones Canzoneri Fight Until Tomorrow

New York, Sept. 27.—[Special.]—Rain and cold weather today forced the postponement of a ten round nontitle bout between Tony Canzoneri, world's lightweight champion, and Lew Kirsch, which was scheduled at Queensboro stadium tonight. The bout will be held Thursday night.

QUALITY—SERVICE—SATISFACTION

Rothschild
STETSON HATS
for fall—at
$5

Up in quality, down in price—Stetson's famous styling and workmanship—actually improved—yet selling at pronounced reductions. That's value, real value—the kind you'll see all through the world's largest hat department

Others, $7, $10 and up

MAURICE L. ROTHSCHILD
State at Jackson

BONDS QUIET, BUT NOTES RISE AS DEMAND GROWS

Short Term Paper Higher on Brisk Buying.

BOND AVERAGES

DOMESTIC.

	Close.	Net chge.
Rails	66.72	+ .24
Industrials	73.87	— .44
Utilities	73.65	+ .30
Combined	70.24	+ .08

FOREIGN.

Ten gov issues	95.24	+ .20	+1.72	+5.48

[Chicago Tribune Press Service.]

New York, Sept. 27.—[Special.]—Apathetic movements of the rest of the bond market today was in sharp contrast to a price boosting demand for short term investment securities, notably those of the United States government and today's new offering of Canadian government notes.

No definite trend was followed by second grade and speculative issues. The volume of trading was small.

Treasury Notes Rise.

A premium of 1½ points above par was reached by treasury 3¼ per cent notes dated Sept. 15 last, which movement followed yesterday's sale of ninety-one day treasury discount bills at 0.23 per cent, the lowest rate paid in the almost three years the treasury has been employing this means of financing current needs.

There was corresponding strength elsewhere in the government section, Liberty 3½s and fourth Liberty 4¼s reaching new highs for the year.

New York Banks Buying.

Indicating the market's avidity for short term securities of good quality, the $60,000,000 issue of Canadian government notes was oversubscribed almost immediately.

Bolstering sentiment toward high grade bonds, dealers say, is presence in the market of bids for the account of at least one of the large New York city commercial banks. Buying for such account has not been vigorous, but bids are none the less a supporting influence.

INVESTORS' GUIDE

Inquiries must bear the signature and address of writer. Answers of public interest will be published; those not of general interest will be mailed if stamped, self-addressed envelope is inclosed. Address letters to Investors Guide. Answers are based upon information which The Tribune believes correct, but beyond care in securing it The Tribune assumes no responsibility.

Wednesday, September 28, 1932.

[Copyright: 1932: By The Chicago Tribune.]

Otis Elevator.

Please give me your rating of Otis Elevator common and what information is available on it.—R. G.

Otis Elevator company was incorporated 34 years ago. It is the leading domestic producer of elevators, producing about 70 per cent of installations. It is the only known domestic producer of escalators.

Earnings in the last two and one-half years have followed a downward trend. This has been due to decreased building, especially of office and apartment hotel structures. The company has operated at a profit in every year of its existence.

Net income for the first half of 1932 was $566,000, which was 2.90 times preferred dividends and equal to 19 cents per common share. For the corresponding 1931 period net income was $2,858,000. This was 14.66 times preferred dividends and equal to $1.33 per common share.

Earnings in 1931 reflected the large carry over of business from previous years. Net income was $4,415,000, or $2.01 per common share, against net of $7,265,000, or $3.44 per common share, for 1930. Net for 1929 was $8,371,000, and for 1928, $7,344,000.

On July 31, 1932, current assets were $22,410,000 and current liabilities were $617,000. Cash assets alone were more than $11,000,000. Working capital was $21,794,000, against $23,087,000 on Jan. 1, 1932, and $25,125,000 on Dec. 31, 1930.

There is no funded debt. Capitalization consists of 65,000 shares of 6 per cent cumulative preferred [par $100] and 2,000,000 shares of no par common.

Dividends on the common have been paid regularly for 26 years. The stock currently pays 25 cents a quarter. Dividends in 1931 totaled $2.50 per share.

To maintain volume the company has entered the highly competitive field of small jobs. Any substantial improvement in earnings must apparently await an increase in building. The company's current position appears strong enough to tide it over a considerable period of poor earnings.

The preferred is high grade. The common deserves a fairly good rating.

Lackawanna Steel.

I am interested in knowing how you rate Lackawanna Steel company 5s, due 1950.—W. P.

When Lackawanna Steel company was acquired by Bethlehem Steel corporation, Bethlehem Iron and Steel corporation, a subsidiary, assumed the $8,504,000 first 5s, due 1950. These bonds are secured by a first mortgage on all assets of the company that issued them, and by pledge of the capital stocks of its subsidiaries. Sinking fund requirements are a minimum of $100,000 a year. The bonds are reasonably sound.

BOSTON STOCK MARKET

	Sales.	High.	Low.	Close.
Amer Contl	50	5	5	5
Andes Pete	3,500	12	11	12
Arcadian Cons	2,420	86	82	86
East Gas Fuel	10	8	7½	8
Do pfd	86	60	58½	58½
Eastern S S	450	7	6⅞	7
Edison Elec	15	189	189	189
Mass Util	80	2	2	2
Mergenthaler	5	24	24	24
N Eng Tel	95	100⅜	99	99
Nor Butte	1,750	55	50	50
Pac Mills	40	10½	10½	10½
Shawmut Assoc	185	7	7	7
Sullivan Mchy	100	7	7	7
Swift Intl	25	18½	18½	18½
United Fds	148	2¼	2⅛	2⅛
United Shoe Mch	37	39	38⅝	38½

NEW YORK BOND TRANSACTIONS

Tuesday, September 27, 1932.

Total sales, par value......$ 8,337,000 Total sales 1932 to date...$2,346,842,000
Year ago......21,167,000 Total sales 1931 to date...2,121,243,000

UNITED STATES GOVERNMENT LOANS.

Sales in thous.	Issue—	High.	Low.	Last.	Net chge.	Bid.	Asked.	Yield.	Sept. 28, 1931.
60	Liberty 3½s, 1932-'47	101.15	101.12	101.12	— .2	101.12	101.13	1.47	101.20
48	Liberty 1st c 4¼s, 1932-'47	102.24	102.22	102.24	+ .1	102.22	102.24	.39	102.20
88	Liberty 4th 4¼s, 1933-'38	103.24	103.20	103.23	+ .1	103.22	103.23	.71	104.12
1	Liberty 4th 4¼s, reg.	103.20	103.20	103.20	+ .8	...	...	...	...
47	U S Treasury 4¼s, 1947-'52	108.22	108.20	108.22	...	108.18	108.23	3.30	110.2
81	U S Treasury 4s, 1944-'54	104.29	104.25	104.25	...	104.24	104.27	3.53	106.00
16	U S Treasury 3¾s, 1946-'56	102.20	102.19	102.19	...	102.17	102.18	3.52	104.28
21	U S Treasury 3⅜s, 1943-'47	100.28	100.22	100.22	...	100.20	100.24	3.29	101.00
34	U S Treasury 3⅜s, 1940-'43	100.31	100.26	100.26	— .2	100.26	100.30	3.23	101.6
5	U S Treasury 3⅜s, 1941-'43	100.28	100.28	100.28	...	100.27	100.28	3.26	101.24
56	U S Treasury 3⅛s, 1946-'49	98.10	98.6	98.6	— .2	98.7	98.8	3.27	99.26
25	U S Treasury 3s, 1951-'55	96.31	96.30	96.30	...	96.29	96.30	3.19	98.30

Note—Fractions on United States government bonds, including net changes, are quoted in thirty-seconds of 1 per cent.

UNITED STATES TREASURY CERTIFICATES AND NOTES.
[Quoted by C. F. Childs & Co.]

Issue and maturity—	Bid.	Asked.	Yield.
Certificates TO 3½s, Oct. 15, 1932	100.16	100.18	....
Notes 3¼s, Dec. 15, 1932	100.30	101.00	....
Series A 3⅝s, Feb. 1, 1933	101.12	101.14	....
Certificates AM 3¼s, March 15, 1933	101.22	101.24	....
Certificates D 2s, May 2, 1933	101	101.2	....
Certificates TJ 1½s, June 15, 1933	100.24	100.26	.30
Certificates TS 1¼%, Sept. 15, 1933	100.17	100.19	.63
Notes series B 2⅝s, Aug. 1, 1934	100.25	100.27	1.66
Notes A 3s, May 2, 1934	102.18	102.22	1.28
Notes series A 3¼s, Aug. 1, 1935	101.23	101.25	2.75
Notes series A 3¼s, Sept. 15, 1937	101.13	101.15	2.92

UNITED STATES TREASURY BILLS [Discount Bills].
[Quoted by C. F. Childs & Co.]

	Bid.	Asked.		Bid.	Asked.
Sept. 28, 1932	.45%	.20%	Nov. 9, 1932	.45%	.20%
Oct. 11, 1932	.45%	.20%	Nov. 16, 1932	.45%	.20%
Oct. 19, 1932	.45%	.20%	Nov. 23, 1932	.45%	.20%
Oct. 26, 1932	.45%	.20%	Nov. 30, 1932	.45%	.20%

DOMESTIC.

No. thous.		High.	Low.	Close.
1	Abra & Str 5½s '43	88½	88½	88½
2	Adams Exp 4s '48	63	63	63
3	Alb & Sus 3½s '46	83	82½	83
4	Alb P Wrap 6s '48	36	31	31
16	Allegheny 5s '44	31¼	30	30½
3	do 5s '49	25½	25	25½
17	do 5s '50	18¾	18	18¾
1	Allegheny Val 4s '42	92¼	92¼	92¼
5	Allis Chal 5s '37	86¾	86¾	86¾
23	Am Fgn P 5s 2030	41	39½	40½
6	Am Chain 6s '33	65	64	64
2	Am Ice 5s '53	70	70	70
23	Am I G C 5½s '49	79	78½	78½
1	Am M & Fdy 6s '39	102⅜	102⅜	102⅜
1	Am Metal 5½s '34	72	72	72
4	Am Smelting 5s '47	95	94½	95
47	Am T & T 5½s '43	107¼	107	107¼
10	do col 5s '46	104⅜	104¼	104⅜
30	do 5s '60	103	102⅝	103
32	do 5s '65	103	102⅝	103
3	do cvt 4½s '39	107¼	107	107¼
6	Am W W & E 5s '34	93½	93	93
9	Am Writ Pap 6s '47	44	42	42
11	Ar & Co Del 5½s '43	72⅝	72¼	72½
16	A & Co r'est 4½s '39	78	77½	77½
5	Armstrg Cork 5s '40	74½	74½	74½
8	AT&SF cvt 4½s '48	93	93	93
44	do gen 4s '95	93⅝	93⅜	93⅜
24	do adj 4s st '95	84⅝	84⅝	84⅝
1	do cvt 4s 1905-'55	81	81	81
6	ACL-L & N 4s '52	58½	57	58½
4	A G & W I 5s '59	39½	39¼	39½
5	Alt Ref deb 5s '37	100½	100	100½
3	Balt & O rfg 6s '95	56	56	56
51	do 1st 5s '48	92½	92	92½
13	do rfg 5s '95	52½	52	52½
9	do 5s 2000 D	52½	51	52
24	do 4½s '33	66	65½	66
63	do cvt 4½s '60	41¾	40	41¼
16	do gold 4s '48	85	85	85
9	do 4s PLE&WVa '41	77½	77	77
3	do 5s S W '50	73¾	73	73¾
4	Bell T Pa 5s B '48	107	106⅞	107
6	do 5s C '60	107	106½	106½
1	Beth Steel rfg 5s '42	90½	90½	90½
7	do p m 5s '36	96½	96	96½
1	Brk Edis 5s '49 A	105⅜	105⅜	105⅜
3	do 5s E '52	105⅜	105⅜	105⅜
15	Bklyn M Tran 6s '68	87	86	86⅝
7	Bk Un El 1st 5s '50	78	77	78
13	Bkl U G 1st 5s '45	106½	106	106¼
4	do 5s '50	101⅝	101½	101⅝
12	do 5s '57	104	103⅜	104
16	Buf G El 4½s '81 B	102	101¼	102
1	Buf Ro & P 4½s '57	59⅝	59⅝	59¼
1	Bur C R & No 5s '34	75	75	75
6	Bush Term 5s '55	58	57⅞	58
23	Bush Ter Bldg 5s '60	73	71	73
5	Cal Pet 5½s '38	95¼	95¼	95¼
8	do 5s '39	94¼	94	94
8	Can Nat Ry 5s '70	95¼	94¼	94½
12	do 4½s '51	88¾	88⅛	88⅛
1	do 4½s '54	88⅜	88⅜	88⅜
4	do 4½s '57	88⅛	88⅛	88½
3	do 4½s '68	88⅝	88⅜	88⅜
1	do 4½s '55	91	91	91
3	do 5s '69 July	95	95	95
12	do 5s '69 Oct	95	95	95
5	Can Nor 7s '40	103	102⅞	103
13	do deb 6½s '46	104¼	103⅛	103⅛
1	do 4½s '35	98⅝	98⅜	98⅜
10	Can Pac 5s '54	85⅝	85¼	85⅝
8	do 4½s '60	79½	78⅜	79½
12	do deb 4s perp	71	69⅝	70½
2	Cent Dist Tel 5s '43	105	105	105
7	Cent of Ga 5s '59 C	26½	26	26⅛
2	Cen Ill E & G 5s '51	75	75	75
4	Cen Pac 1st gtd 4s'49	87¼	86¼	87¼
1	Cent RR NJ 5s '87	94¼	94¼	94¼
2	Certain-teed 5½s '48	43	42⅝	43
33	Chesapke Corp 5s '47	68	65¼	67¼
7	Ches & O con 5s'39	103⅜	103	103½
1	do rfg 4½s '95 B	86	86	86
3	Chi & Alton 3s '49	48	48	48
1	C B & Q rfg 5s '71 A	96	96	96
3	do 4½s '77	88	88	88
27	do 4s Ill div '49	94¼	94¼	94¼
2	do 3½s Ill div '49	88⅝	88⅝	88⅝
4	Chi & E Ill 5s '51	16⅝	16½	16⅝
4	C G L&C 1st 5s '37	105⅜	104⅝	104⅞
22	Chi Gt West 4s '59	53⅞	52⅝	53⅝
2	Chi I & L gen 6s '66	35	35	35
44	C M St P & P 5s '75	33	31⅝	32
47	do adj 5s 2000	11	10¼	11
1	C&N W rfg 5s 2037	35	35	35
5	do deb 5s '33	67	67	67
65	do cv 4¾s '49	27¼	25⅝	26½
5	do 4½s 2037	32½	31	32½
7	do 4½s 2037 C	33⅝	32⅝	33⅝
8	C R I & P 4½s '52 A	38	37¾	38
16	do cvt 4½s '60	31	29⅝	30½
1	do gen 4s '88	69	69	69
14	do rfg 4s '34	44⅝	44	44⅝
6	C T H & S E 5s '60	55	54	55
1	do inc 5s '60	40	40	40
4	Chi Un S 6½s '63 C	110¼	110¼	110¼
2	do 5s '63 B	104	104	104
7	do 5s 1944	100	99	100
2	do 4½s '63 A	96⅝	96⅝	96⅝
5	Chi & W Ind 4s '52	71	71	71
7	Childs Co 5s '43	34¼	33	34¼
10	Cinn G & E 4s '68	95⅜	94⅝	94⅝
15	Cin Un T 5s 2020 B	100⅛	100	100
1	Cleve Un T 5½s '72	86½	86½	86½
4	do 5s '73	81	81	81
11	Colon Oil 6s '38	59	57⅝	58
25	Col G&E 5s '52 Apr	85	84¼	84¾
15	do 5s '52 May	85⅜	85⅜	85⅜
50	do 5s 1961	85	84⅝	84⅝
1	Col R P & L 5½s'42	100¼	100¼	100¼
5	Com Inv Tr 5½s '49	95¾	95	95
7	Con G N Y 5½s '45	106	105⅞	106
36	do 5s '57	102	101½	102
16	do 4½s '51	97⅝	97¼	97⅝
1	Cons Gas Chi 5s '36	102½	102½	102½
12	Consum Pow 5s '52	105¼	104⅝	105¼
2	Container Crp 6s '46	40	40	40
2	do 5s '43	26	26	26
3	Corn Prod sf 5s '34	103¼	103¼	103¼
3	Crown Will 6s '51	75	75	75
1	Cuba N Rys 5½s '42	28⅝	28⅝	28⅝
1	Cumb T & T 5s '37	104⅝	104⅝	104⅝
5	Del & Hud 5½s '37	95	95	95
12	do rfg 4s '43	86½	86	86½
3	DG&E 1st rfg 5s '51	89⅜	89⅛	89⅜
1	D & R G con 4s '36	47¼	47¼	47¼
22	D & R G W gen 5s'55	23⅝	22⅝	23½
4	do rfg 5s '78	29½	29¼	29½
13	Det Ed 5s 49 A	101½	101	101½
19	do 4½s '61 D	94⅞	94¼	94½
4	Dodge Brs deb 6s '40	86½	85¼	85⅜
2	Dold Jac Pkg 6s '42	70	70	70
1	Dul & I R 5s '37	100¼	100¼	100¼
3	Duq Lt 4½s B '67	102½	102½	102½
7	do 4½s '67 A	102¾	102⅝	102⅝
1	E TennV&G con 5s'56	85	85	85
24	Erie rf & imp 5s '67	37	35½	36
29	do 5s '75	36½	35	36½
3	Erie gen lien 4s '96	51⅝	50½	51⅝
7	do cvt 4s '53 A	40	37½	39¼
1	do cvt 4s '53 B	41½	41½	41½
6	Fisk Rub 8s '41	55⅜	55⅛	55⅛
3	Gannett Co 6s '43	78	78	78
3	Gen Bak 5½s '40	98	98	98
2	Gen Cable 5½s '47	64	63½	63½
32	GenMotAccep 6s '37	102⅜	102⅛	102⅜
2	Gen Petrol 5s '40	103¼	102⅞	102⅞
6	Gen P Svc 5½s '39	85½	85	85
13	GenTheaEquip 6s '40	5⅜	5¼	5⅜
3	do 6s '40 ctfs	5⅛	5⅛	5⅛
1	Goodrich BF 6½s '47	82½	82½	82½
7	do 6s '45	57	55	55
5	Goodyr T&R 5s '57	84	83⅜	83⅜
9	Goth Silk Hos 6s '36	88	88	88
4	Gr Tk Ry Can 7s '40	103	102⅝	103
5	do 6s '36	101	101	101
14	Gt Nor Ry 7s '36 A	81½	80½	80½
1	do 5½s '52 B	71	71	71
8	Gulf M & N 5s '50 C	43	43	43
7	Gulf Sta Stl 5½s '42	48¼	48	48
5	Hacken Water 4s '52	92½	92½	92½
4	Hav Elec 5½s '51	5	4	4
1	Hous&TC 1st 5s '37	90	90	90
1	Hous IC RR 5s '37	83	83	83
1	HousOilTex 5½s '40	60	60	60
4	Hudson Coal 5s '62A	42½	42	42½
10	Hud&M rfg 5s '57 A	87	86¼	86¼
6	do adj inc 5s '57	58	57	58
17	Hum Oil & R 5s '37	102¼	102	102
16	Ill Bell Tel 5s '56	106	105	106
19	Ill Cent 4¾s '66	45½	44¾	45
8	do rfg 4s '55	64	63	64
6	do col tr 4s '52	64	63¼	64
3	IC&CSL&NOrfg5s'63A	52½	52	52½
1	do 4½s '63 C	49¼	49¼	49¼
1	Ill Steel deb 4½s '40	100⅜	100⅜	100⅜
2	Inland St 4½s '78 A	80¼	80¼	80¼
3	do 4½s '81 B	81¼	81¼	81¼
2	Inter R Tran 7s '32	59⅝	59⅝	59⅝
1	do 6s '32	16¼	16¼	16¼
47	do rfg 5s '66	46½	45¼	46½
5	Int Agric 5s '42 stp	52	52	52
1	Int Cement 5s '48	67¼	67¼	67¼
1	Int Gt Nor adj 6s '52	8¾	8¾	8¾
1	do 5s '56 B	27	27	27
1	do 5s '56 C	26⅝	26⅝	26⅝
16	Int Hyd Elec 6s '44	49½	48⅝	49
69	Int Match 5s '47	12	11⅝	12
50	do 5s '41 cvt	12	11⅝	11½
1	Int Mer M s f 6s '41	42⅝	42⅝	42⅝
7	Int Pap rfg 6s '55 A	19	18½	18½
4	do cvt 5s '47 A	46	45½	46
27	Int T&T cvt 4½s '39	49	47	48
20	do deb 4½s '52	41	40½	40¾
19	do deb 5s '55	45	43½	44½
7	KC FtS&Mem 4s '36	52½	52	52
3	K C Pw&Lt 4½s '57	102	102	102
14	do 4½s '61	101½	101	101½
2	K C Sou rfg 5s '50	58½	58⅜	58½
2	K C Term 1st 4s '60	89⅜	88⅜	88⅜
6	Kas G&Elec 4½s '80	88½	88¼	88⅜
3	Keith B F 6s '46	41½	40⅝	41½
5	Kend 5½s '48 A war	65¼	65	65
4	Kresge Found 6s '36	73	72¼	73
1	LacGas St L 5½s'60D	66½	66½	66½
5	do 1st 5s '34	90	90	90
6	LS&MS gen 3½s '97	79	78½	79
1	Laut Nitrate 6s '54	7	7	7
5	Leh C&N 4½s '54	89	89	89
6	Leh Val NY 4½s '40	75	74⅝	75
32	Ligg&Myers 7s '44	119⅜	118⅝	119⅜
7	do 5s '51	106	106	106
1	Loew's Inc 6s '41	85½	85½	85½
1	Long Dock 6s '35	95⅜	95⅜	95⅜
11	Long Isl rfg 4s '49	80½	80⅜	80⅜
6	Lorillard Co 7s '44	112¼	112¼	112¼
58	do 5s '51	101⅜	101⅜	101⅜
14	Lou & Ark 5s '69	36⅝	35	36
2	Lou Gas&Elec 5s '52	102	102	102
1	ManaSug 7½s '42 sta	6½	6½	6½
30	Manhat Ry 4s '90	22	21	21
3	Mkt St Ry 7s '40	80	79	80
5	McCrory St 5½s '41	75	75	75
18	McKess&Rob 5½s '50	42	40	40
1	Mead Corp 6s '45 A	50	50	50
1	Met Ed 5s '53	97⅞	97⅞	97⅞
1	Mich Cent 3½s '52	85	85	85
10	MidvaleStl cvt 5s'36	96	96	96
3	Mil ER&Lt 1st5s'61B	85	85	85
2	do 5s '71	84⅝	83⅝	84⅝
2	Mil S & NW 4s '47	53½	53½	53½
5	M&StL 1st rfg 4s'49	2½	2½	2½
4	MSP&SSM con 5s '38	37¼	37¼	37¼
6	do 1st con 4s '38	50⅝	50	50
4	MKT pr ln 5s '62 A	76	75	75
10	do 1st 4s '90	78	78	78
75	Mo Pac cvt 5½s '49	21⅝	20½	20½
4	do rfg 5s '65 A	35⅝	35⅝	35⅝
42	do 5s '77 F	34¼	33¼	34
1	do 5s '78 G	34¼	34¼	34¼
43	do gen 4s '75	22⅝	21½	22¼
13	do 5s '80 H	34	33⅝	34
8	Moh & Oh 5s '38	7½	7	7
8	MontPw rfg 5s '43 A	89⅝	89	89⅝
50	Mont Cent 6s '37	95	95	95

No. thous.		High.	Low.	Close.
53	Nat Dairy 5¼s '48	90⅜	90⅜	90¼
9	NatRyMex 4s '77asd	3½	2½	3½
37	do 4s '51 asd	3	2½	3
8	Nat Steel 5s '56	82¼	81½	82
4	Newberry 5½s '40	80½	80½	80½
6	NewEng T&T 5s'52	105⅜	105⅜	105⅜
6	do gen 4½s '61 B	102⅝	102⅝	102⅝
8	NJ Pow&Lt 4½s '60	88	87⅝	88
3	N O PS 5s ctf '52 A	68⅝	68⅝	68⅝
7	do 5s '55 B	68⅝	68⅝	68⅝
3	NYB&M Bch 5s '33	92½	92½	92½
3	NYC deb 6s '35	71	70	71
15	do rf&imp 5s 2013	62¼	61⅝	62¼
1	NYC&HRr-l4½s2013A	56	56	56
5	do deb 4s '34	79⅞	79⅞	79⅞
12	do rf&imp 4½s 2013	56¼	56	56
25	do rfg 3½s '97	78	77½	77½
90	NY Chi&StL 6s '32	39⅝	37⅝	38½
1	do 5½s '74 A	26	26	26
20	do 4½s '78 C	24	23½	23¼
5	do 1st 4s '37	78⅝	78⅝	78⅝
1	N Y Dock Co 4s '51	65	65	65
12	NY Edis rfg 6½s'41	112¼	111⅝	111⅝
5	do 5s '44	105⅜	105½	105⅜
5	do 5s C '51	105⅜	105⅜	105⅜
20	NYGEH&P col 5s'48	107½	107½	107½
20	do p m 4s '49	100	99⅝	100
1	NY&Har 3½s 2000	81¼	81¼	81¼
2	NYNH&Hcv debs'48	82	82	82
2	do col tr 6s '40	81	81	81
1	do 1st&rfg 4½s '67	69	69	69
2	do deb 4s '47	62	62	62
6	do deb 4s '57	53	52	53
1	NYO&W rfg 4s '92	53⅝	53⅝	53⅝
4	do gen 4s '55	48	48	48
4	NY Sta Ry 4½s '62	2	2	2
3	N Y Steam 6s '47	107⅜	107⅜	107⅜
1	do 5s '51	99⅜	99⅜	99⅜
11	NY Tel gen 4½s '39	103	102⅝	103
14	NY Trap Rk 6s '46	68	65½	68
8	NYW&Bost 4½s '46	54¼	53⅝	54¼
7	Niag Shar 5½s '50	70	69½	69½
9	Nor&Sou 5s '61 A	7	7	7
16	Nor&W gen 6s '34	104⅜	103⅝	103½
1	do div 4s '44	95⅜	95⅜	95⅜
14	Nor Am Co 5s '61	84⅝	84⅜	84⅝
1	No Am Ed 5½s '63	89	88½	89
21	No Pac 6s 2047 B	82½	81½	82½
1	do rf&i 5s 2047 D	72½	72½	72½
21	do pr lien 4s '97	86	85½	86
13	do gen 3s 2047	61⅞	61	61⅞
1	No Sta Pw 5s '41 A	100½	100½	100½
1	Ogd & L Cha 4s '48	45	45	45
2	Ohio P S 7½s '46	101	100½	100½
1	Ore Ry&N con 4s '46	89⅝	89⅝	89⅝
11	Ore S L gtd 5s '46	102	102	102
17	Ore-W RR&N 4s '61	83	83	83
2	Otis Steel 6s '41	39	39	39
5	Owens Ill Gl 5s '39	95	95	95
10	Pac G&El 5s '42	103⅝	103⅝	103⅝
4	Pac T & T 5s '37	104⅞	104⅞	104⅞
1	do rfg 5s '52	104½	104½	104½
2	Para Bway 5½s '51	55⅜	55⅜	55⅜
1	Para Fam Las 6s '47	30⅝	30⅝	30⅝
21	Para Publix 5½s '50	29⅝	28½	29⅝
1	Park Lex 6½s '53	22	22	22
2	Pathe Ex 7s '37 ww	72	71½	71½
1	Penn Dix 6s '41 A	49	49	49
5	Pa Oh&Det 4½s '77	81	80½	80½
27	Pa P&Lt 4½s '81	91¼	91¼	91¼
12	Pa RR gold 6½s '36	102	100⅝	100⅝
10	do gen 5s '68	93½	93½	93½
2	do 5s '64	86	86	86
5	do con 4½s '60	98⅛	98⅛	98⅛
12	do gen 4½s '65	84⅞	84⅛	84⅞
1	do gen 4½s '81 D	80	80	80
23	do 4½s '70	69½	68⅞	69
4	do 4s '48	94¼	94	94
1	Peoria&Ea 1st 4s '40	50	50	50
19	Phila Co 5s '67	89	88⅝	89
3	Phil Elec 4½s '67	102	102	102
2	do 4s '71	95	95	95
5	Phil R C&I 6s '49	57	56	57
5	Philippine Ry 4s '37	25¼	24½	25¼
10	Phillips Pet 5¼s '39	71½	70⅝	70⅝
2	Pills Fl M 6s '43	99⅝	99⅝	99⅝
2	PCC&StL 4½s '77	82	82	82
2	do 4½s '40 A	95⅝	95	95⅝
6	Port G El 5s '35	95	95	95
1	do 4½s '60	62	61⅝	62
2	P Ric Am Tob 6s '42	33	33	33
20	Postal T&Cab 5s '53	36½	35	36⅝
4	P Ser El&G 4½s '67	102	101½	101½
10	do 4s '71	95¾	94½	95½
11	Pure Oil 5½s '37	81⅝	81¼	81¼
2	do 5½s '40	77	77	77
7	Purity Bak 5s '48	67½	65⅝	65⅝
16	Read gen 4½s '97 A	85	84⅝	85
1	do gen 4½s '97 B	84½	84½	84½
2	Rdg Jer C col 4s '51	73⅝	72⅝	73⅝
13	Rem Rand 5½s'47ww	63	62½	62½
5	Rep Ir & St 5s '40	62⅝	62⅝	62⅝
8	Rich Oil Cal 6s '44	24¼	24¼	24¼
2	do 6s '44 A ctfs	24¼	24¼	24¼
1	Roch G&E 5½s '48	103¼	103¼	103¼
6	R I Ark & La 4½s '34	44	42	42
4	Rutland Can 4s '49	102⅝	101⅞	102⅝
5	StJ Lead Co 5½s '41	92	92	92
5	StL IM&S 4s R&G '33	56	56	56
1	StL S F 5s '50 B	15½	15½	15½
14	do 4½s '78	13	12⅝	13
13	do 4s '50 A	15⅝	14½	15⅝
2	StL S W Term 5s '52	45½	45½	45½
1	StPaul U Dep 5s '72	98	98	98
1	SA&A Pass 1st 4s'43	67½	67½	67½
6	Seab AL con 6s '45	4¼	4¼	4¼
2	do rfg 4s '59	4	4	4
12	SeaAllFlaRy 6s '35 A	3	2½	2½
7	Shell P Line 5s '52	81	80	80
22	Shell Un 5s '47	78⅝	78	78
21	do 5s '49 ww	79⅝	78⅝	78⅝
1	Shubert Thea 6s '42	3⅝	3⅝	3⅝
2	Sierra & SF P 5s '49	94⅝	94	94
2	Siles Am col 7s '41	32½	32	32
6	Sinc C Oil col 7s '37	96	96	96
2	do 6½s '38	93⅛	93⅛	93⅛
11	do 5½s '38	102⅝	102⅝	102½
24	Skelly Oil 5½s '39	68⅝	66½	67¼
8	So Bell T&T 5s '41	104⅝	104⅝	104⅝
6	Sou Pac 4½s '81	57⅝	57⅝	57⅝
16	do 4½s '69 ww	57½	57	57½
9	do rfg 4s '55	82¼	81⅝	82¼
5	Sou Ry gen 6½s '56	44	43⅝	43⅝
6	do gen 6s '56	40	39⅝	39⅝
11	do gen 4s '56	35	34	35
3	S W Bell Tel 5s '54	105¼	104⅝	105¼
15	St Oil N J deb 5s'46	103⅝	103½	103⅝
12	St Oil N Y 4½s '51	97¼	96⅞	96⅞
7	Stevens Hotel 6s '45	17¼	16¼	16¼
5	Sug Est Orient 7s '42	4	4	4
10	Tenn Cen 6s '47	36	36	36
10	Tenn EP rfg 6s'47A	100	99⅝	99⅝
206	Tex Corp 5s cvt '44	92	91⅝	92
2	Tex&Pac 5s '77 B	54	54	54
6	do 5s '80 D	54	54	54
1	Third Av 1st 5s '37	90	90	90
11	do adj 5s '60	27	27	27
6	do rfg 4s '60	46	44½	46
52	Tob Pr NJ 6½s 2022	95	94⅝	95
12	Trumb Stl 6s '40	63	63	63
4	Un El&P rf 5s '33	101⅝	101½	101⅝
6	Un Oil Cal 6s '42	100⅝	100½	100⅝
6	do 5s '35 C	97⅝	97⅝	97⅝
7	do 5s '45 rcts ww	85½	83½	85
24	Un Pac 1st 4s '47	97⅝	97½	97⅝
261	Un Drug Del 5s '53	68	62¼	67
27	U S Rub 5s '47	58	56½	58
2	Utah L&Tr 5s '44	72⅝	72⅝	72⅝
1	Utah P&Lt 5s '44	79	79	79
8	Util P&Lt 5½s '47	41½	40	41½
19	do 5s '59 ww	36¼	35½	36¼
7	VerC&P 4½s assd '34	4	3½	4
2	Vertient Sug 7s '42	6	6	6
6	Va El&Pw 5½s '42	99⅝	99¼	99⅝
6	Va Ry&Pw 5s '34	102	101⅝	102
8	Virginia Ry 5s '62	95⅝	95½	95⅝
1	Walworth 6½s'35 xw	29	29	29
1	do 6s '45	29½	29½	29½
10	Warner Br P 6s '39	32	31½	31½
1	Warn Sug 7s '41	105⅜	105⅜	105⅜
2	Warren B cv 6s '41	51	51	51
3	Wash W Pw 5s '39	104¼	104	104
22	West Elec 5s '44	101	100⅝	100⅝
13	West Md 5½s '77 A	64	63	63
3	West Maryland 4s '52	61	60	60
1	W NY&Pa gen 4s '43	85½	85½	85½
2	W Pa Pow 5s '63 E	104	104	104
2	do 5s '56 G	104½	104½	104½
7	West Union 6½s '36	86	85	86
6	do 5s '51	66⅝	64	66
24	do 5s '60	66½	65	66⅝
1	W Shore 1st 4s 2361	74⅞	74⅞	74⅞
2	Whl Stl 5½s '48 A	72½	72½	72½
1	do 4½s '53 B	62½	62½	62½
7	W Eag O 5½s'37ww	103	103	103
2	Willys Overl 6½s '33	71	70½	70½
2	Wilson&Co 1st 6s '41	87⅝	87⅝	87⅝
5	Wis Cen gen 4s '49	45	44½	44½
1	Yngstn S&T 5s '78	68⅝	68⅝	68⅝
1	do 5s '70 B	69⅝	69⅝	69⅝

FOREIGN.

No. thous.		High.	Low.	Close.
13	Abitibi P & P 5s'53	21	20	20½
6	Agr Bank Col 6s '47	39	39	39
10	do 6s '48	39	38½	39
28	Alp Mont Stl 7s'55	49	47⅝	49
2	Antioquia 3d 7s '57	11	11	11
16	Argentine 6s '57 A	57	56	57
31	do 6s '58 B	56⅝	55¼	56
3	do 6s sf'59 June	55½	55½	55½
6	do sf 6s '60 May	56½	56	56
11	do 6s '60 Sept	56	55	56
3	do 6s '60 Oct	56	56	56
1	do 6s '61 Feb	57	57	57
7	do 6s '61 May	55½	55½	55½
7	do 5½s '62	51½	50	50
142	Australia 5s '55	83⅝	81½	83⅝
36	do 5s '57	83¼	81⅝	83⅛
223	do 4½s '56	75⅝	74½	75⅝
2	Austria gtd 7s '43	90½	90½	90½
6	do 7s '57	50	50	50
6	Batavian Pet 4½s '42	91⅝	91⅝	91⅝
5	Bavaria 6½s '45	48⅝	48⅝	48⅝
14	Belgium 7s '55	106½	105⅝	106⅜
12	do 7s '56	105⅝	105½	105⅝
1	do 6½s '49	100⅜	100⅜	100⅜
7	do 6s '55	99⅝	99½	99½
2	Berlin City 6½s '50	43½	43⅛	43½
5	Berlin City El 6½s'51	51½	51½	51½
7	do 6½s '59	51	51	51
16	do 6s '55	49⅝	48⅝	49⅝
2	Bolivia 8s '47	9¼	9¼	9¼
1	do 7s '69	7	7	7
4	Brazil 8s '41	20	20	20
8	do 6½s '26-'57	17⅝	17⅝	17⅝
8	do 6½s '27-'57	18	17⅝	17⅝
5	Breda Ern 7s'54 ww	61	59½	59½
16	Brisbane 5s '57	71⅝	70⅝	71⅝
3	do 5s '58	72	70½	72
2	do 5s '50	77	77	77
84	British 5½s '37	105⅝	105¼	105⅝
2	BuenosA 3d 6s'60 Oct	48	47½	48
20	do 6s '61	33⅝	32	32
6	Bulgaria 7½s '68	26⅝	25	26½
2	Caldas 7½s '46	16½	16½	16½
21	Canada 5s '52	99⅝	99⅝	99⅝
8	do 4½s '36	99	98⅝	98⅝
16	do 4s '60	86⅝	86⅝	86⅝
14	Canada S S 6s '41	41¼	39⅝	39⅝
2	Cauca Val 7½s '46	10½	10½	10½
3	Chile Mtg Bk 6½s'57	9⅝	9⅝	9⅝
3	do 6s '61	10¼	10¼	10¼
7	do 6s '62	9½	9⅝	9⅝
3	Chile 7s '42	11	10½	10½
13	do 6s '60	10⅝	10⅝	10⅝
2	do 6s '61 Jan	11	10⅝	11
6	do 6s '61	10½	10	10
1	do 6s '61 Sept	10⅝	10⅝	10⅝
10	do 6s '63	11	10⅝	10⅝
2	Chilean Mun 7s '60	9⅝	9⅝	9⅝
25	Cologne 6½s '50	43	42⅝	43
9	Colombia 6s '61 Jan	39	38	38½
11	Columbia 6s '61 Oct	39	38½	38⅝
2	Colom Mtge Bk 7s'46	26½	26½	26½
3	do 6½s '47	28	27½	27½
3	Copenhag 5s '52	81½	80	80
2	Cordoba City 7s '57	13½	13½	13½
1	Cordoba Pv 7s '42	30	30	30
1	Costa Rica 7s '51	28	28	28
2	Cuba 5½s '53	79	79	79
30	do 5½s '45	43⅝	42⅝	42⅝
7	do 5s [1904] '44	90	90	90
1	do 4½s '49	79	79	79
3	Cundinamar 6½s'59	13	12⅝	13
1	Czecho 8s '51	99½	99½	99½
3	Denmark 6s '42	95⅝	94⅝	95⅝
18	do 5½s '55	93	92	93
13	do 4½s '62	80¼	79½	80¼
1	Deutsche Bk 6s'32	88⅝	88⅝	88⅝
1	do 6s '32 ctfs sta	85	85	85
2	Dom Rep sf 5½s '42	52½	52½	52½
1	Dom 2d 5½s '40	47	47	47
1	DukePrice Pow 6s '66	63	63	63
7	DHindies sfg 6s'62	99⅝	99⅝	99⅝
1	do 6s '47	99⅝	99⅝	99⅝
10	El Pow Ger 6½s'53	50½	50	50½
1	Estonia Rep 7s '67	53⅝	53⅝	53⅝
27	Finland 7s '50	74⅝	70½	74⅝
38	do 6½s '56	72½	67	72½
2	do 6s '45	73½	72	73½
14	do 5½s '58	67	63	67
9	FinMunL 6½s'54 A	62	62	62
2	do 6½s '54 B	63	63	63
3	Fram I Dev 7½s'42	102	101½	102
3	Frankfort 6½s'53	37½	37	37½
2	French 7½s '41	120⅝	120⅝	120⅝
4	Gelsenkirchen 6s'34	54¼	54	54⅛
15	Ger C Agr Bk 7s'50	58	56⅝	58
1	do 6s '38 April	55	53⅝	55
14	do 6s '60 July	49½	48⅝	49½
31	do 6s '60 Oct	49⅝	48⅝	49¼
6	GerConAgLn 6½s'58	42½	42½	42½
173	Ger Govt Intl 5½s'65	49¼	48⅝	49¼
58	Ger Rep 7s '49	69⅝	68⅝	69½
1	Ger Gen El 7s '45	51	51	51
3	do 6½s '40	47⅝	46½	46½
7	Good Hope 7s '45	47	47	47
4	GtConEPJap 7s'44	47	46½	46½
5	do 6½s '50	44¼	44¼	44¼
4	Greek 6s '68	23⅝	23⅝	23⅝
2	Haiti 6s '52	75	73⅝	75
2	Hamburg St 6s '46	43½	43½	43½
14	Hansa SS L 6s '39ww	37	37	37
18	HarpenMin 6s'49 ww	49⅝	49⅝	49⅝
2	Heidelbg 7½s '50	43	43	43
7	Hungary 7½s '44	45½	45½	45½
3	Ital Cr Cons 7s'47 B	91⅝	91⅝	91⅝
3	Ital Pub Util 7s '52	88⅝	87	88⅝
20	Italy 7s '51	95⅝	95	95
83	Japan 6½s '54	64⅝	63⅝	64
76	do 5½s '65	55⅝	54⅝	55
5	Jugoslavia Bk 7s'57	31	31	31
5	Karstadt 6s '43	23⅝	23⅝	23⅝
38	Kreuger & T 5s '59	20¾	20	20
13	do 5s '59 ctfs	16	16	16
5	Met Water 5½s'50	71	71	71
1	Mex Ir 4½s asstd '43	2⅝	2⅝	2⅝
2	Mex 4s '04 asst '54	4⅝	4⅝	4⅝
111	do 10 g 4s asst sm'45	5	4½	5
5	do 10 gld 4s assmt'45	4⅝	4½	4½
16	Milan City 6½s '52	80⅝	79½	80⅝
1	Mont M&A 7s'37 xw	91½	91½	91½
38	N South Wales 5s'57	80	79½	80
16	do 5s '58	80	79⅝	80
1	N Ger Lloyd 6s'47	43	43	43
2	Norway 6s '52	87¼	87¼	87¼
33	do 6s '44	88⅝	88⅝	88⅝
1	do 6s '43	88⅝	88⅝	88⅝
21	do 5½s '65	84	82⅝	84
3	do 5s '63	81	81	81
4	Nor Mun Bk 5s'67	76	75	76
37	Ontario Pw S 5½s'50	65⅝	63⅝	64⅝
2	Orient Dev Ltd 6s'53	50⅝	50⅝	50⅝
5	do 5½s '58	46	45½	46
1	Panama 5s '63 A	52½	52½	52½
2	Paulista Ry 7s '42	37	35	35
6	Pernambuco 7s '47	7½	7½	7½
10	Peru 1st 6s '60	7½	7⅛	7½
1	do 2d 6s '61	6½	6½	6½
1	Poland 8s '50	58	58	58
23	do 7s '47	52⅝	51⅞	51⅞
9	do 6s '40	52½	51⅝	51½
1	Porto Aleg 7½s'66	9⅝	9⅝	9⅝
13	Prussia 6½s '51	46⅝	46½	46⅝
12	Queensland 7s '41	96	96	96
27	do 6s '47	87⅝	87	87⅝
1	Rhine-Main 7s '50	52⅝	52⅝	52⅝
4	Rhine-Ruhr Wa 6s'53	41	41	41
5	Rhine Westph 7s'50	55⅝	55¼	55⅝
22	do 6s '52	51	50⅝	50⅝
18	do 6s '53	51	50⅝	51
13	do 6s '55 ww	51	50⅝	50⅝
6	Rio de Jan 6½s'53	9½	9½	9½
2	Rio G do Sul 6s'68	10	10	10
44	Rome 6½s '52	82⅝	81⅝	82⅝
5	Rotterdam 6s '64	99⅝	99⅝	99⅝
1	Royal Dutch 4s '45	86	86	86
1	Rumania Inst 7s'59	40	40	40
23	Sao Paulo St 7s'40	51	50½	51
21	do 6s '68	11	10½	11
2	Santa Fe Arg 7s '42	22⅝	21⅝	21⅝
12	Sax Pub Wks 7s'45	49	48⅝	49
9	do 6½s '51	47⅝	47⅝	47⅝
2	Serbs Cts Slov 8s'62	33⅝	32	32
2	do 7s '62	29½	29½	29½
3	Shinyetsu El 6½s'52	38⅝	38⅝	38⅝
3	Silesia Prov 7s '58	42½	42½	42½
2	SilesianLdAssn 6s'47	40⅝	40⅝	40⅝
18	Sweden 5½s '54	94⅝	94	94⅝
9	Sydney 5½s '55	70⅝	70⅝	70⅝
7	Taiwan E Pw 5½s'71	46⅝	46⅝	46⅝
3	Tokio City 5½s '61	49	48⅝	49
14	do 5s '52	41	40	41
8	Tokio El Lt 6s '53	39¼	39⅛	x 39¼
5	TyrolHyElPw 7½s'55	45½	44½	45½
2	Ujigawa El Pw 7s'45	53⅝	53⅝	53⅝
14	UnStlWks 6½s'51 A	42⅝	42	42
7	do 6½s '47 A	42⅝	42½	42⅝
5	do 6½s '51 C	43⅝	42	42⅝
6	Uruguay 6s '60	39⅝	39⅝	39⅝
17	do 6s '64	39⅝	38	38
5	VenetianPrMBk 7s'52	92⅝	92⅝	92⅝
7	Vienna City 6s'52	55¼	55	55¼
3	WurttembergEl 7s'56	53	52	53

IN THE STRONG BOXES OF THOUSANDS OF INVESTORS
CORPORATE TRUST SHARES
Central Syndicate Managers
SMITH, BURRIS & CO.
120 South La Salle Street
Chicago

HOME OWNERS' FRIEND

Inquiries must be accompanied by a stamped, self-addressed envelope. Answers of public interest will be published. Address letters to Home Owners' Friend, Chicago Tribune. Be sure and state all the facts. Answers are based on information which The Tribune believes corect, but beyond care in securing it The Tribune assumes no responsibility.

Wednesday, September 28, 1932.

New Loan Racket.

The charging of a fee for making out an application for a loan and forwarding it to the Home Loan bank in Evanston is unnecessary expense. Application forms have not been issued or authorized as yet by the bank board.

Owns Vacant Business Lot.

TO THE EDITOR: I own a 50 foot business vacant lot on Ogden avenue. I paid in about $4,000. It carries a first mortgage of $3,000, which falls due Dec. 1, 1932. Interest was due in June and has not been paid. How soon can they foreclose on me? Do you think the property is worth holding until real estate comes back again?—C. S.

ANSWER: The mortgage holder has the right to foreclose immediately when the interest is delinquent. The majority of subdividers are going along with their customers and very few cases of foreclosure on vacant property have come to our attention. Whether or not your property is worth holding must be determined by you. This department does not attempt to advise along those lines.

Buys Home on Contract.

TO THE EDITOR: I purchased a home three years ago on contract for $8,000, paying $500 down and agreeing to pay $55 a month, which includes interest. I have not paid anything on the principal since June, 1931, paying only the interest. I have not paid 1930 taxes or assessments for 1932. The seller insisted that I pay up all delinquent payments on principal as well as taxes and assessments, and due to reduced earnings it is impossible for me to do this.

I had the contract recorded to protect my interest in the property, and the seller insisted that I remove this cloud on the title. For this consideration the seller agreed to waive prepayments on the principal until April, 1933; however, insisting that I pay up taxes and assessments, which I agreed to do. I signed a quitclaim deed in order to get an extension.

I paid the interest on each due date except the one due on Sept. 15, which the seller refused to accept. The seller paid 25 per cent of the 1930 taxes without my consent. I have paid about $2,400 on this contract in principal and interest. Can the seller gain possession due to the fact that I did not pay taxes and assessments? Would you advise retaining an attorney to protect my interest? Your advice will be very much appreciated.—L. E. H.

ANSWER: When you purchased an $8,000 house you assumed a responsibility far too great in comparison with your income. Your present difficulties are the result. If you have not lived up to the terms of your contract the seller can gain possession by securing a court order.

Remember, the mortgage holder, in all probability, has more money invested in the property than you have and is interested only in protecting his investment. The time to have retained the services of a lawyer was before the quitclaim deed was signed.

If foreclosure becomes inevitable you will be ordered to appear in court, and it is advisable to have a lawyer. We suggest you try to work out a deal with the holder of the contract and prevent the expense of foreclosure.

DIVIDENDS DECLARED

Stock, rate, period—	Payable.	Stock of record.
Allied Chemical, $1.50 q	Nov 1	Oct 11
Am Lt & Tr, 62½c q	Nov 1	Oct 14
Assoc G & E 7% pfd		
Do $5.50 orig pr, 87½c q		
Cherry Burrell pfd, $1.75 q	Nov 1	Oct 15
Gen'l Foods, 50c q	Nov 1	Oct 14
Harbison Walk pfd, $1.50 q	Oct 20	Oct 10
Hershey Choc, $1.50 q	Nov 15	Oct 24
Ill Nor Util, 6% pf, $1.50 q	Nov 1	Oct 15
Do $7 jr pfd, $1.75 q	Nov 1	Oct 15
Nat Fuel, 25c q	Oct 15	Sep 30
Peoples Nat Bk, Bklyn, $2 q	Oct 1	Sep 27
Ritter Dental Mfg pf, $1.75 q	Oct 1	Sep 27
San Diego Cons G & E pfd, $1.75 q	Oct 15	Sep 30
South New E Tel, $2 q	Oct 15	Sep 30

CHICAGO STOCK TRANSACTIONS

Tuesday, September 27, 1932.

Shares sold today......40,000 Total sales 1932 to date......13,258,000
Year ago......150,000 Total sales 1931 to date......37,166,200

Prev. 1932 High.	Low.	Div. yld. pct.	Bid.	Asked.	Description. div. rate. $s—	Sales.	High.	Low.	Close.	Net chge.
31½	18¼	9.5	20	20½	Abbot Lab [2]	50	21	21	21 +	¼
18⅝	9	6.8	15	16	Acme Stl [1]	100	15⅞	15⅝	15⅝ +	¼
⅝	⅛	...	...	⅛	Allied Mots	1,200	⅛	⅛	⅛	...
2	¾	...	2	...	Assoc Apparel	30	2	2	2 +	¼
18⅝	4½	...	14½	14⅝	Bendix Av	6,400	15⅛	14¼	14⅝ +	⅛
5⅝	1¼	...	3½	4⅝	Binks Mfg	910	4⅝	4	4⅝ +	⅝
14½	3⅝	...	11⅝	11⅝	Borg-Warner	7,600	12⅝	11¼	11½ +	⅜
⅝	¼	...	⅛	⅛	Burnham Trad	200	⅛	⅛	⅛	...
4	¾	...	3	3½	Butler Bros	100	3	3	3	...
⅝	¼	...	¼	...	Do pfd	100	⅛	⅛	⅛ —	⅛
69⅝	15	17.1	34	36⅝	Cent Ill Pub Ser pf [6]	140	37	34⅝	34⅝ —	5¼
50	19⅝	25.9	...	28	Cent Ind Pow pf [7]	10	28	28	28 —	3½
2⅝	1⅛	...	⅛	1⅝	Cent Pub Util	100	1⅛	1⅛	1⅛ +	⅛
2	1⅛	...	...	1⅝	Do ctfs	100	1⅛	1⅛	1⅛ +	⅛
6½	⅝	...	1	2⅝	Cent & So West	250	2	1⅝	1⅝	...
55	8	...	20	22	Do pfd	20	20	20	20	...
14⅝	7⅛	...	9⅝	10⅛	Chi No Western	800	10⅝	9⅝	10⅛ +	⅝
6⅝	1½	...	4	4⅛	Cities Serv	1,000	4⅛	4	4⅛ +	⅛
122	48⅞	6.5	75	78	Com'wlth Edis [5]	300	77	74½	77 +	1⅝
3¼	¾	...	2⅛	2⅝	Cont Chi	1,050	2⅝	2⅛	2⅜	...
25⅝	7⅛	10.5	18½	19⅝	Do pfd	50	19	19	19 +	¼
7⅛	1½	...	...	5⅝	Cont Stl	100	5	5	5 +	1
8⅝	2	...	5⅝	5⅝	Cord Corp	900	5¼	5⅛	5¼ +	⅛
64	15	...	40	45⅝	Crane pfd	10	45	45	45 +	3
2⅝	⅝	...	1	1⅛	Gt Lakes Air	100	1⅛	1⅛	1⅛	...
2⅝	½	...	1	1⅛	Grigsby-Grunow	400	1⅛	1⅛	1⅛ +	⅛
11⅝	3⅛	...	5⅝	6	Hall Print	200	6	6	6	...
15⅛	3⅝	...	7	8	Houd-Her A	100	7⅛	7⅛	7⅛ +	⅛
22½	10	11.1	17¼	18½	Katz Drug [2]	100	17⅝	17⅝	17⅝ —	⅝
5	½	...	3	3½	Kellogg Switch	400	3	3	3	...
48	14	14.0	24	29⅝	Ky Ut Jr cum pf [3.50]	10	25	25	25	...
4⅝	⅝	...	2⅝	3	Libby-McNeill	50	2⅝	2⅝	2⅝ —	¼
14	2	...	2	3⅝	Lincoln Print	50	3	3	3 +	...
18⅛	10	10.0	10½	11⅛	Lynch Corp [1]	100	10¼	10¼	10¼	...
13¾	3	...	10¼	10½	Marshall Field	1,800	10⅝	10¼	10⅝ —	⅛
7	3	12.0	5	5⅝	Mickelberry's Fd [.60]	150	5⅛	5	5 —	⅛
7	⅛	...	...	⅝	Mid West Util	750	½	⅝	⅝ —	⅛
15⅝	1	...	2	2⅝	Midland Unit pfd	50	2¼	2¼	2¼ —	⅛
12	4¼	7.5	8¼	10	Modine [.60]	50	8¼	8¼	8¼ +	⅛
6	2¼	...	4	4¼	North American Car	50	4	4	4	...
55	2	...	7¼	12	Northwest Util 7% pfd	10	8	8	8 —	½
6⅝	4½	10.0	5	5⅝	Ontario Mfg [.50]	50	5⅛	5⅛	5⅛ +	⅛
7⅝	4⅛	...	7¼	8	Penn Gas & El	50	7½	7½	7½	...
4½	2⅛	10.0	2⅛	2⅝	Process Corp [.20]	50	2½	2½	2½	...
125	23	6.7	45	46	Public Ser no par [3]	10	45	45	45 —	3
104⅝	49⅝	8.1	70	76	Do 6% pfd [6]	10	74	74	74 —	2
107⅝	95	5.8	102½	104	Quaker Oats pfd [6]	10	103⅝	103½	103⅝ —	⅝
1⅝	⅛	...	⅛	1¼	Seaboard Util	50	⅝	⅝	⅝ +	⅛
2⅝	⅛	...	...	1¼	South Union Gas	50	1	1	1	...
19	7	...	9⅝	9⅝	Swift & Co	1,800	9¼	9⅛	9⅛ —	⅛
25⅝	9⅝	16.7	18	18⅝	Swift Intl [3]	600	18½	18⅛	18⅛	...
1½	⅛	...	...	⅝	Transformer	100	½	½	...	...
32	20⅝	4.1	28⅝	29	Union Car & Car [1.20]	650	29	28	28⅝ +	1⅜
16	5	...	10¼	11	U S Rad & Tel	100	10⅝	10½	10⅝	...
1⅝	¼	...	1	1¼	Utah Radio	100	1	1	1 —	⅛
3	½	...	2⅛	2⅝	Util & Ind	50	2¼	2⅛	2⅛	...
11⅝	2	...	5⅛	6⅝	Do pfd	150	6	5½	5½ —	⅛
14⅝	5⅝	12.5	7⅝	8	Vortex Cup [1]	50	7⅝	7⅝	7⅝ +	⅝
19	8⅛	...	13⅝	13⅝	Walgreen	2,900	14½	13¼	13⅝ —	⅛

*Ex dividend. †First sale since ex dividend date or dates. xr—Ex rights. a—Plus extras. b—Including extras. c—Paid last year. f—Payable in stock. g—Paid so far this year. h—Cash or stock. m—Also extra cash or stock dividend paid since Jan. 1.

BONDS.

Prev. 1932 High.	Low.	Sales.	Description—	High.	Low.	Close.	Net chge.
51⅝	35	$ 5,000	Chicago Rys 5s 1927 ctfs	50	50	50 —	1¼
38	36	5,000	Cons Elec & Gas 6s 1937	36	36	36 —	2
100⅝	92⅝	2,000	Swift & Co 5s 1944	100⅝	100⅝	100⅝	....

MONEY AND EXCHANGE

Money rates quoted by Chicago banks are as follows: Customers' commercial loans, 4½@5 per cent; collateral loans, 4½@5½ per cent; brokerage loans, 4@4½ per cent; commercial paper, 2@3 per cent; bankers' acceptances, 30-60-90 days, ⅝@⅞ per cent; 120 days, 1@⅝ per cent; 150-180 days, 1¼ per cent.

NEW YORK MONEY MARKET.

NEW YORK, Sept. 27.—(AP)—Call money steady; 2 per cent all day. Time loans steady; 60 days, 1@1¼; 3-6 mos., 1¼@1½ per cent. Commercial paper, 2 per cent. Bankers' acceptances unchanged, 30 days, ⅜@¼ per cent; 60-90 days, ⅜@¼ per cent; 4 months, 1@⅞ per cent; 5-6 months, 1⅛@1¼ per cent. Bar silver steadier, ⅜c higher at 27½c.

FOREIGN EXCHANGE.

Exchange rates quoted below by the Continental Illinois Bank and Trust company are nominal in American cents:

	Sep. 27.	Sep. 26.	Wk. ago.	Yr. ago.
London	345.37	345.50	346.87	391.50
Paris	3.91⅝	3.91⅝	3.92	3.94⅛
Italy	5.12⅝	5.12⅝	5.13	5.11½
Belgium	13.88	13.88	13.88	13.97
Switz'l'd	19.28	19.29	19.29½	19.60
Holland	40.15	40.15	40.17	40.00
Denmark	17.94	17.95	18.05	22.25
Sweden	17.77	17.70	17.85	23.65
Norway	17.45	17.45	17.50	22.65
Spain	8.19	8.19	8.21	9.04
Germany	23.81	23.81	23.82	23.50
Austria	14.10	14.10	14.10	14.10
Poland	11.30	11.30	11.30	11.30
Greece	.61½	.61½	.61½	1.30
R'mania	.60	.60	.60	.61
Jugo Sl.	1.70	1.70	1.75	1.77
Czecho-S	2.96½	2.96½	2.96½	2.97
Finland	1.56	1.56	1.58	2.52
Canada	90.43	90.37	89.62	90.00
Arg'tine	25.85	25.81	25.90	24.65
Brazil	7.50	7.50	7.25	5.65
Hongk'g	23.45	23.50	23.55	25.70
Shanghai	30.50	30.75	30.60	33.50
Japan	24.50	24.35	24.40	49.75
India	26.35	26.40	26.50	31.00
Chile	6.15	6.15	6.15	12.15
Bulgaria	.72	.72	.72	.72
Sing. S.S.	40.75	40.75	40.75	30.25
Hungary	17.50	17.50	17.50	17.54

CHICAGO TAX WARRANTS

CITY OF CHICAGO.

	1930 Bid.	1930 Ask.	1931 Bid.	1931 Ask.
Corporate	96	100	96½	98
Bonds and interest	97	100	95	98
Library	93	97	88	86
Playgrounds	....	....	73	77
T. B. sanitarium	93	97	86	90
Schools—educational	92½	94	78	80
Schools—building	91	94	77	79
Schools "E" scrip	....	....	75	79
Schools—"B" scrip	....	....	74	77
COOK COUNTY.				
Corporate	92	95	90	92
Highways	93	96	88	93
SANITARY DISTRICT.				
Corporate	87	91	94½	96½
Bonds and interest	93	96	94	96
LINCOLN PARK COMMISSIONERS.				
Corporate	89	92	90¼	93½
SOUTH PARK COMMISSIONERS.				
Corporate	....	....	95	97½
WEST PARK COMMISSIONERS.				
Corporate	87	90	70	74

RUBBER.

NEW YORK, Sept. 27.—(AP)—RUBBER—Futures closed steady; September, 3.63c; December, 3.78c; January, 3.85c; March, 3.98c. Smoked ribbed spot closed 3.72c.

$60,000,000 OF CANADIAN NOTES SELL QUICKLY

[Chicago Tribune Press Service.]

New York, Sept. 27.—The $60,000,000 issue of Dominion of Canadian one year 4 per cent notes which a banking group offered today was sold at noon, according to the Chase Harris Forbes corporation, head of the syndicate. The notes were offered at par and were widely distributed among banks, insurance companies, dealers and individual investors. A market was established for the notes on a when issued basis at 99⅞ bid, 100⅛ offered.

The successful conclusion of this piece of financing, which did not involve the transfer of funds from this country to Canada, since the maturing obligations are payable in New York, is understood to have paved the way for the flotation of a number of refunding issues here for the account of Canadian provinces and cities.

The $60,000,000 issue sold today will provide funds for all principal payments of the dominion maturing until Oct. 1, 1933. These include the $40,000,000 two year notes maturing Dec. 1 and a short term loan of the Canadian National railway originally for $19,000,000, but reduced to $13,000,000.

29 Story Memphis Building Auctioned for $1,200,000

Memphis, Tenn., Sept. 27.—(AP)—The Sterick building, Memphis' tallest skyscraper, was sold at auction today for $1,200,000 to the Madison Avenue corporation, formed with St. Louis capital. The 29 story structure, erected at a cost of $2,500,000 by a company headed by Gov. Ross Sterling of Texas.

COTTONSEED OIL.

NEW YORK, Sept. 27.—(AP)—Bleachable cottonseed oil was dull today and prices were a little easier under liquidation and commission house selling, with the close net unchanged to 2 points lower. Sales were 12 contracts or 1,800 barrels. The cottonseed oil committee on the New York produce exchange announced that in the future no official quotations on southern crude oil will be posted. Bleachable spot closed 4.30c; December, 4.54c; January, 4.58c; March, 4.74c; May, 4.84c.

St. Louis-San Francisco Railway Company

PLAN OF READJUSTMENT

Do the minority bondholders who have not assented to the Plan, desire to force receivership which can only mean loss to themselves as well as to the assenting majority?

The Company feels sure that only a small fraction of the minority is seeking an advantage for itself at the expense of the majority, and that the holders of the largest part of the undeposited bonds have not assented either because they think some better offer may be made, or because of inertia.

The Company has every confidence of its ability to defeat "strikers".

The Plan deals equitably with all classes of securities and fairly preserves their existing legal position in the property and its income. Earnings do not permit of any plan more favorable.

Inertia means receivership.

Holders of approximately $155,500,000 of bonds, or about 60% of the outstanding bonds affected by the Plan, including more than a majority of each issue of bonds, have now assented to the Plan. It will not, however, be carried out without substantially unanimous participation of the bondholders.

Bondholders who prefer the Plan to a long and expensive receivership must

DEPOSIT NOW.

The bill of complaint recently filed in St. Louis by holders of $3500 of Prior Lien Bonds, asking for the appointment of a receiver, has been dismissed by the Court. Counsel advise that the material allegations in the other pending suits are contrary to fact and that there should be no difficulty in disposing of them in due course.

New York, September 28, 1932.

HARRY M. ADDINSELL — ROBERT O. HAYWARD
EARLE BAILIE — J. M. KURN
WALTER H. BENNETT — DEWITT MILLHAUSER
E. N. BROWN — JOHN W. STEDMAN
FREDERICK H. ECKER — BURNETT WALKER

Readjustment Managers.

CHICAGO DEPOSITARIES

For Fort Scott Bonds and Prior Lien Bonds:
FIRST UNION TRUST AND SAVINGS BANK

For Consolidated Bonds:
CONTINENTAL ILLINOIS BANK & TRUST COMPANY

NOTICE OF BOND SALE

COUNTY OF WAYNE WELFARE RELIEF

WILLIAM GUTMAN, Chairman
WILLIAM H. GREEN, JR., Secretary

Office of Board of County Auditors
Room 201 Wayne County Building
Detroit Michigan

Sealed proposals will be received at this office until ten o'clock in the forenoon, Eastern Standard time, on Thursday the sixth day of October, 1932, at which time they will be opened, for the purchase of Three Million One Hundred Thousand Dollars ($3,100,000) Welfare Relief Bonds of the County of Wayne, State of Michigan.

Said bonds are of the denomination of Five Hundred Dollars ($500.00) each, bearing interest at a rate to be fixed by the bidder, not exceeding a price which would make the net interest rate of said bonds exceed six per cent (6%) per annum, payable semi-annually, and will be dated 1932, and will mature as follows:

$620,000.00 in 1933
620,000.00 in 1934
620,000.00 in 1935
620,000.00 in 1936
620,000.00 in 1937

Principal and interest payable in lawful money of the United States of America at the County Treasurer's office, in the City of Detroit, State of Michigan.

These bonds are issued in pursuance to a resolution of the Board of Supervisors of Wayne County, Michigan, duly adopted at a session of said Board held on Tuesday, September 20, 1932, and by virtue of said resolution having been passed and adopted by a vote of more than three-fourths of the members elect of said Board of Supervisors of Wayne County, for the purpose of averting public distress and calamity by the maintenance of all legally imposed public welfare functions for furnishing necessary relief to poor, dependent, sick and infirm, distressed persons of the County of Wayne.

Said bonds will be issued in coupon form and may be registered at the office of the County Treasurer of Wayne County as to the principal only.

Proposals to be conditioned upon the successful bidder furnishing the lithographed bonds ready for execution and the necessary approving opinion as to the legality of said issue without charge; except in the event of a purchase of said bonds by the Reconstruction Finance Corporation, a Federal corporation of the United States of America.

Proposals must be accompanied by a deposit in money, or a certified cheque on any national bank of the United States, for two per cent (2%) of the amount of the bonds bid for, as an evidence of good faith, except in the event of a purchase of said bonds by the Reconstruction Finance Corporation, a Federal corporation of the United States of America.

Proposals must be endorsed as follows:

Proposals for the purchase of County Welfare Relief Bonds of the County of Wayne, in the state of Michigan, and addressed to the "BOARD OF COUNTY AUDITORS, CITY OF DETROIT, WAYNE COUNTY, MICHIGAN."

The right is reserved to reject any or all bids.

BOARD OF COUNTY AUDITORS,
WILLIAM GUTMAN, Chairman.
W. H. GREEN, JR., Secretary.

TREASURY DEPARTMENT, Office of the Supervising Architect, Washington, D. C., September 20, 1932.—Sealed bids in duplicate, subject to the conditions contained herein, will be publicly opened in this office at 3 p. m., October 12, 1932, for furnishing all labor and materials and performing all work for furnishing and installing interior lighting fixtures in the first portion of the U. S. post office, Chicago, Ill. Especial attention of bidders is called to the limited time available for the manufacture and installation of fixtures as covered in paragraphs 61, 62, 63, 64, and 65. All prospective bidders are hereby notified that proposals will be considered only from individuals, firms or corporations regularly engaged in the business of furnishing and installing lighting fixtures of the types shown, and must be able to show that he has performed work of equal character and importance, as well as being able to show that he is possessed of satisfactory financial and technical ability, equipment and organization to insure a speedy and satisfactory completion of the contract, and that he has established a record for expedition on contracts of similar character and magnitude. The prevailing rate of wage shall be paid all laborers and mechanics employed on the project as provided in the Act of March 3, 1931 (Public No. 798). Drawing and specifications may be obtained at this office. JAS. A. WETMORE, Acting Supervising Architect.

TREASURY DEPARTMENT, Office of the Supervising Architect, Washington, D. C. Sept. 20, 1932.—Sealed bids in duplicate, subject to the conditions contained herein, will be publicly opened in this office at 3 p. m., October 12, 1932, for furnishing all labor and materials and performing all work for furnishing and installing special lighting fixtures at the U. S. post office, Chicago, Ill. Especial attention of bidders is called to the limited time available for the manufacture and installation of fixtures as covered in paragraphs 61, 62, 62A, 63, 63A, 63B, 64. All prospective bidders are hereby notified that proposals will be considered only from manufacturers regularly engaged in the manufacture of high grade lighting fixtures of the types shown and must be able to show that he has performed work of equal character and importance, as well as being able to show that he is possessed of satisfactory financial and technical ability, equipment and organization to insure a speedy and satisfactory completion of the contract and that he has established a satisfactory record for expedition on contracts of similar character and magnitude. The prevailing rate of wage shall be paid all laborers and mechanics employed on the project as provided in the Act of March 3, 1931 [Public No. 798]. Drawings and specifications may be obtained at this office. JAS. A. WETMORE, Acting Supervising Architect.

PACIFIC GAS AND ELECTRIC CO.
DIVIDEND NOTICE
Common Stock Dividend No. 67

A regular quarterly cash dividend for the three months' period ending September 30, 1932, equal to 2% of its par value (being at the rate of 8% per annum), will be paid upon the Common Capital Stock of this Company by check on October 15, 1932, to shareholders of record at the close of business on September 30, 1932. The Transfer Books will not be closed.

D. H. FOOTE, *Secretary-Treasurer*
San Francisco, California.

"CANADA DRY"
Ginger Ale, Incorporated
A Delaware Corporation

Dividend Notice

At the meeting of the Board of Directors of Canada Dry Ginger Ale, Incorporated, held September 21, 1932, a regular quarterly dividend of thirty cents ($.30) per share was declared, payable October 15, 1932, to stockholders of record at the close of business October 1, 1932.

R. W. SNOW, *Secretary*

Chicago Daily Tribune
THE WORLD'S GREATEST NEWSPAPER
WEDNESDAY, SEPTEMBER 28, 1932.

CALL EXPECTED TO SHOW GAINS IN CITY'S BANKS

Enter Last Quarter with Deposits Up.

BY HOWARD WOOD.

Chicago banks have further strengthened their position during the last three months and will go into the last quarter of the year with increased deposits and a high degree of liquidity.

Figures disclosing the extent of the improvement will be published at the time of the regular bank call. This may occur at the end of this week or early next week.

State banks are required to report quarterly. The last call occurred on June 30. National banks will also report this time. They are required to report at least three times each year. No national bank call was issued at the end of the first quarter this year.

Deposits Mounting.

The reports soon to be made will show that deposits generally have mounted with returning public confidence. They will also show, bank credit experts say, that commercial loans have declined somewhat, that banks have increased their liquidity considerably and that their holdings of United States government bonds have increased.

Nobody knows better than the banker how much water has gone over the dam since the last bank call. Banking developments that ordinarily might transpire over a period of years have been packed into the short space of three months. And almost without exception these developments have been of a constructive nature.

Three months ago public confidence was at the low point. Many people lacked faith in even the strongest institutions. The dollar was feared. Even the maintenance of the gold standard by the United States was doubted by many. Only the most stouthearted retained their confidence in the ability of securities and commodities to rebound from abnormally low price levels.

The bank call at the end of June occurred just about the time public sentiment was at its worst. The bank statements were reassuring.

Money Comes In.

Within two weeks the turn had come and money began coming back to the banks. A chart that one loop bank keeps for the information of its own officers shows that deposits of Chicago banks receded until about July 15. Since then there has been steady improvement.

The improvement from a psychological standpoint has been great but added to it have been the good solid gains which result from advancing commodity and security prices. And during the last three months price movements have been almost uniformly upward.

That means the turning of many bank losses into profits. Loans that have been "under water" have emerged. Part of the increased liquidity of Chicago banks has been due to the successful clearing up of security loans made possible.

The figures released at the time of the coming bank call will show decreased commercial loans. Bankers say that the reason for this drop is lessened demand for loans by business men rather than a movement on the part of the banks to curtail credit. After a depression, they say, commercial loans do not begin to expand until long after business recovery has set in.

Paul A. Leschuck Denied State Security License

Application of Paul A. Leschuck & Co., 231 South La Salle street, for a license to operate as a security dealer has been denied by the Illinois securities department, it was announced at Springfield today. In the order refusing the application ten reasons were cited, including misrepresentation.

WHAT FIFTY STOCKS DID

ADVANCES.

Am & For Pow..	⅛	Montgom Ward..	⅝
Balt & Ohio.....	⅛	Nat Dairy Pro...	⅝
Bendix Avia.....	⅛	N Y Central.....	⅜
Bkln-Man Tr.....	⅛	North Am.....	⅝
Canadian Pac....	⅝	Northern Pac....	1⅛
Case	⅛	Para Publix.....	¼
Chesa & Ohio....	¼	Penney [J C]...	½
Chi & N W.....	⅛	Penn R R.....	⅝
Chrysler	⅝	Radio	¼
Columb & Ed....	¼	Repub Steel.....	¼
Cons Gas.....	⅛	Sears Roebuck...	¼
Dela Lack & W..	⅛	Simmons	1
Du Pont.....	1½	Soc-Vacuum	⅛
El Auto Lt.....	½	South Pacific....	¼
Gen Electric.....	¼	Stand Oil Cal...	⅜
Gen Motors.....	⅝	Stand Oil N J...	⅜
Int Harvester....	¼	Union Carbide...	⅜
Int Tel & Tel...	½	U S Steel.....	⅝
Johns-Manv	⅝	Vanadium	½
Kennecott	½	White Mot.....	¼
Mack Trucks....	1½	Yellow Tr & Cab	⅛

DECLINES.

All Chem & Dye	¼	Drug Inc.....	5½
Am Rad S S....	⅛	Reyn Tob B.....	¼
Am Tel & Tel....	½	Union Pac.....	½
Atch T & S F...	⅜	Westghse El & M	⅛

HOW STOCKS PERFORMED

	Tuesday.	Monday.
Number of advances.....	246	81
Number of declines.....	172	443
Number stocks unchanged....	115	97
Total stocks traded.....	533	621

The Commodity Markets

We have prepared a brief summary of general conditions prevailing in the wheat, cotton, rubber, sugar and silver markets.

Copies on request

Ettinger & Brand

Cleveland, Detroit, New York — 208 South La Salle Street, Telephone Dearborn 9600, CHICAGO — Milwaukee, Cincinnati, Akron

Members New York, Chicago, Detroit and Cleveland Stock Exchanges, New York Curb (Associate), Chicago Board of Trade, New York Cotton Exchange, National Metal Exchange, Rubber Exchange of New York, Chicago Curb Exchange and Milwaukee Stock and Grain Exchange

Hide Industry Seeking New Leather Uses

BY PHILIP HAMPSON.

Cattle hides—used to supply the nation's leather needs—are in a good market position. There is no huge surplus overhanging the market to threaten prices. Production has been slowing down. As in the case of many other commodities, low prices for the present depressed markets were reached in May and June, with the present range better than 100 per cent above the lows.

The general tone is hopeful, but there doesn't appear to be any likelihood of the hide market going into any immediate boom.

The foregoing information comes from Arthur L. Webster of A. L. Webster & Co., veteran hide broker. Mr. Webster entered the hide business as a young man during the panic years of 1893-'94 and has been in it ever since.

Substitutes Cut Into Sales.

What is injuring the hide business most now is under consumption rather than over-production, Mr. Webster stated. The constant introduction of substitutes for leather is considerably narrowing the outlet for hides, he pointed out, and what the leather industry needs now is new uses for its product.

The price per pound for green salted hides—the raw material of the leather industry—in May and the early part of June was 3¾ cents, as contrasted with present prices of 8½ cents for native steers and 8 cents for light native cows. And these prices compare with from 60 to 62 cents during the boom days of 1919 and 26 cents in 1928.

"In 1921-'22 there were around 14,000,000 sides of leather in the tanners' hands, while the packers held additional hides," Mr. Webster said. "Now there are not more than 2,500,000 hides in the tanners' hands and possibly not over 300,000 held by packers. In 1931 American tanners used around 15,000,000 hides, contrasted with around 21 or 22 million in 1919."

92 Per Cent Used for Shoes.

Last year 92 per cent of all hides were used in the manufacture of shoes. About 314,000,000 pairs were produced. Of these, only 20 per cent were all leather. The use of low shoes by men the year around has been one factor that has cut into the leather business.

Substitutes adopted by automobile manufacturers, traveling bag makers, etc., also have cut into sales. One very important factor has been the use of direct motor drives, which has materially lowered the demand for belting leather.

"Hides are a by-product of cattle," Mr. Webster explained. "When the people of the world weren't able to afford beef, the slaughtering of cattle declined and with this the output of hides dropped. Naturally, when buyers were unable to afford beef they were forced to limit their other demands, including that for leather. But the lowered consumption of leather is to a measure offset by the natural reduction of production through decreased slaughtering. The actual supply of cattle hides depends on the consumption of beef.

Possibilities of Future.

"In the case of the 1893-'94 panic the leather industry had a large potential market waiting. In this case we are not so fortunate because of the inroads of leather substitutes, although this situation is offset somewhat by the increased population.

"Generally speaking this country imports more hides than it exports, although for the last two months we have exported more than we have imported. During the war we tanned most of the hides in the world and our farmers got top prices for their hides on account of the general shortage. Often they got more for the hide than for the carcass.

"As a result of these peak prices, manufacturers began looking around for substitutes and found them."

HOME LOAN BANK SYSTEM TO BE OPEN BY OCT. 15

Washington, D. C., Sept. 27.—(AP)—Franklin W. Fort, chairman of the home loan bank system said today he had reported to President Hoover that all 12 of the branch banks would be opened for business by Oct. 15.

Fort said directorates had been almost completed for all except one or two districts, and that these choices probably would be made within the next day or two.

International Shoe Orders Up 35% Over Last Year

St. Louis, Mo., Sept. 27.—(AP)—Orders received by the International Shoe company since Aug. 15 have shown a 35 per cent increase over orders for the corresponding period last year, Frank C. Rand, president announced today.

Italy Cuts General Government's Expense—Spends More for Army and Navy

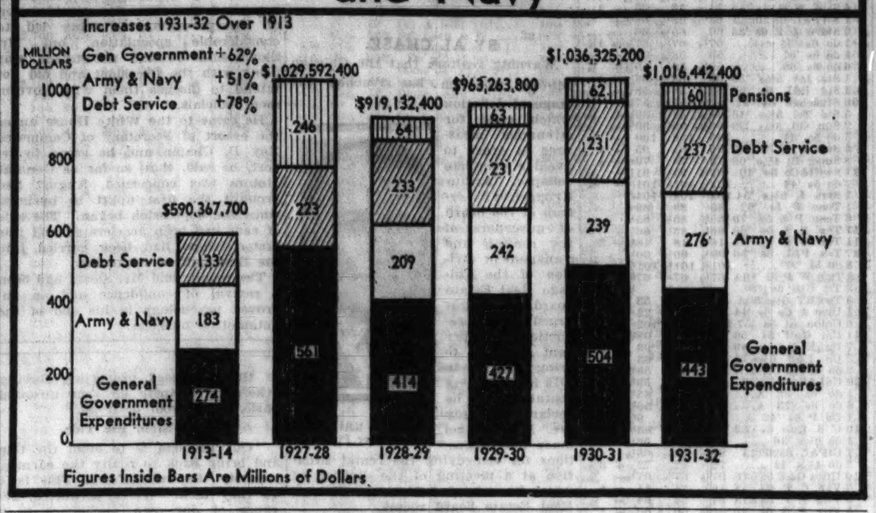

American Can Pays Regular Dividend of $1

[Chicago Tribune Press Service.]

New York, Sept. 27.—The board of the American Can company announced today the regular quarterly dividend of $1 a share for the final quarter of 1932, but made no mention of the extra dividend of the same amount declared at this time last year. The dividend is payable Nov. 15 to holders of record Oct. 1.

At the same time the company estimated earnings for 1932 at $3.25 a share on the common and added that volume of business has been running about 20 per cent less than 1931. September indicates some improvement over August.

A statement by the company said:

"There are no bank loans now outstanding and cash position is good. Earnings for 1932 on estimates will be equivalent to approximately $3.25 on the common stock.

"The directors feel warranted in declaring the regular quarterly dividend of $1 at this time, but there will be no extra dividend this year."

American Ice Makes Cut.

The American Ice company directors voted to declare a quarterly dividend of 25 cents on the common stock, reducing the rate to $1 annually from $2 previously.

Charles C. Small, president, said that while earnings had stood up relatively well throughout the depression, the results of the past four months, which account for about 70 per cent of the year's business, were less favorable, the income being from 25 to 30 per cent less than a year ago.

Allied Chemical and Dye corporation's directors today declared a regular quarterly dividend of $1.50 a share on the common stock. It is payable Nov. 1 to shares of record Oct. 11.

The General Foods corporation declared the usual quarterly dividend of 50 cents a share payable Nov. 1 to holders of record Oct. 14.

Passes a Dividend.

Directors of the Associated Gas and Electric company voted to pass the quarterly dividend of $1.37½ a share due at this time on the $5.50 cumulative preference stock. In the previous quarter payment of the dividend was made in scrip.

Regular quarterly dividends were declared on all other classes of preferred stocks of the company, payable Oct. 1 to holders of record Sept. 20.

The Peoples National bank authorized today a quarterly dividend of $2 a share payable Oct. 1 to owners of record Sept. 27. Previously the institution had been paying $2.50 quarterly.

BRITISH SHIP OWNER HINTS OF REPRISALS FOR SUBSIDIES BY U. S.

[Copyright: 1932: By the New York Times.]

LONDON, Sept. 27.—Lord Essendon, chairman of Furness, Withy & Co., told the American chamber of commerce at a luncheon today that the present deep-rooted depression in shipping demanded international cooperation as an alternative to the departure from the British policy of equal treatment for ships of all nations.

"Until recently Britain followed a free-trade policy, which had been the policy of British shipping," he said. "Maybe in the same way we found it necessary to alter our general fiscal policy the shipping industry may be compelled to alter its independent policy and smother the spirit of adventure and courageous enterprise that has so well served industry and the whole field in international trade.

"I hope it won't come to this, but it is obvious that something must be done to improve shipping. That something can be only by international co-operation. British ship owners cannot afford to sit idly by and watch while foreign countries introduce measures detrimental to their interests. They cannot advocate freedom and equality to vessels of other nations unless similar freedom and equality are granted to them."

He remarked that the United States continued to pay enormous sums to her ship owners in mail contract payments and that the French and Italian governments and others also supported their national vessels.

L. A. DOWNS FEELS "A LOT BETTER" ABOUT BUSINESS

New York, Sept. 27.—(AP)—L. A. Downs, president of the Illinois Central railroad, said today that he felt "a lot better" about the business outlook.

"Traffic on the Illinois Central," he asserted, "at present is running about 7 per cent below a year ago. Loadings have been improving week by week and the improvement is continuing. People in our territory are encouraged.

"Our previous estimates of earnings were too low. We will do better during the balance of the year than we expected at the time we borrowed from the Reconstruction Finance corporation. We will not make any more applications to the R. F. C. for loans this year."

When the road applied for aid it estimated a net loss of $6,939,798 for 1932. Mr. Downs would not attempt a forecast of earnings for the remainder of this year.

Ill. Central's 8 Month Net Ahead of 1931

In the face of a $22,130,123 drop in total revenues, the net income of the Illinois Central system for the first eight months of 1932 was $454,435 greater than for the like period of 1931. This improvement reflects economies in the operation of the railroad.

The net income for the 8 month period was $6,385,882, while total revenues were $58,204,159. Operating revenues for August were $6,854,460, a decrease of $3,034,274 from a year ago. The net income totaled $929,035, a drop of $493,027.

The Northern Pacific railway yesterday reported a net operating income of $509,700 in August, compared with a $984,135 net income for the same month last year. The road reported a deficit of $1,221,306 for the first eight months of this year, compared with a profit of $2,457,271 for the same period in 1931.

Pennsy Earnings Gain.

Earnings of the Pennsylvania railroad for the month of August showed improvement over the preceding month, the report of the road issued yesterday showed. Net operating income of the road for August amounted to $2,627,697, as against $1,955,543 in July, and $4,760,279 in August, 1931. Gross earnings of the road in August were $25,148,291, as compared with $24,158,230 in July and $37,767,229 in August, 1931.

Chicago, Burlington and Quincy reported net operating income of $935,378 for August, compared with a deficit of $13,420 for July and with income of $2,623,844 for August, 1931. Gross was $6,621,850, against $5,709,020 and $9,814,776, respectively.

For the first eight months of this year net operating income amounted to $5,372,449, as against $14,536,379 in the same period last year, while gross totaled $52,286,913, against $76,559,044.

Report August Incomes.

Roads reporting on operating incomes yesterday included the following:

	August, 1932.	August, 1931.
New York Central...	$2,597,798	$2,973,516
Pennsylvania	2,627,697	4,760,279
Atlantic Coast Line...	* 497,703	* 594,398
Delaware & Hudson.	* 77,957	495,388
D.&R. Grande West..	251,938	537,155
Seaboard Air Line...	* 272,466	101,044
Norfolk and Western.	$1,485,457	$2,267,423
Illinois Central.....	929,035	1,422,082
Boston and Maine....	612,513	876,053
New Haven.....	545,201	1,438,786
Baltimore and Ohio...	2,159,398	2,657,052
Bangor and Aroostook	*122,331	*74,221
Chicago Great Western	*22,941	294,560
Burlington	935,378	2,623,844
Southern Railway Co.	157,327	963,672
Wheeling and L. Erie	154,887	173,675
Virginian railway....	405,187	631,663
Union Pacific.....	1,685,612	2,087,007

*Net operating deficit.

WHOLESALERS FIND BUYING WAVE KEEPS UP

ReportMondaySales Best Since 1925.

BY THOMAS FURLONG.

Merchandise is moving in the Chicago wholesale market. The seasonal upturn which began last month during the meeting here of the Interstate Merchants' council has continued this month and leading wholesale houses report substantial improvement in the volume of business.

Carson Pirie Scott & Co., wholesale, reported yesterday that the movement of goods last Monday was the greatest since 1925. Indications yesterday were that the day's volume would break Monday's record, according to officials.

Road Sales Better.

Marshall Field & Co. reported that road sales for immediate shipments were running ahead of a year ago and, because of the better business, the company has been able to put many employés back to work in the shipping and packing departments.

Collections were also reported to be considerably improved. Executives of the wholesale houses declared that the credit department of their firms reported good collections.

"Road sales for 'at once' shipment have been running ahead of a year ago in dollars," William G. Burt, vice president of Marshall Field & Co., said. "The bulk of merchandise shipped and the number of units shipped have been running considerably in excess of a year ago.

"We have been able to increase the hours of labor in the packing and shipping departments, thus enabling us to reinstate 200 people in this branch of the business," Mr. Burt added.

Buying Wave Sweeps West.

Carson Pirie officials said that the wave of buying which started in the east and has been moving westward has taxed the facilities of the company's wholesale department. They declared that it would be necessary for a force of 450 men to work all last night in the packing rooms to catch up with the orders that have piled up in the last two days of heavy buying. An extra force of 90 men, some of whom were recalled to work, were pressed into service, the company announced.

The evidence of buying which has appeared in the last two days as a result of the rise in commodity prices and the low ebb of inventories was characterized by officials as "unprecedented."

R. J. Thain, advertising manager of Carson's wholesale, said that he has talked with more than 50 merchants from 20 different states in the last two days. The merchants reported

[Continued on page 24, column 7.]

Middle West Raises Rate of Depreciation

The rate of depreciation charged by the Middle West Utilities company during the Insull régime has been materially increased by the receivers as the result of recommendations made by independent engineers, it is learned in banking quarters.

The increase in depreciation charges was one of the first changes made by the receivers. Bankers state that in some instances that rate of depreciation used by the old management was ridiculously low. On some properties charge for depreciation ranged as low 1 per cent of gross revenues and in only a few instances did the rate exceed 6 per cent.

Rate Below Average.

The average for utility companies employing conservative accounting methods is about 8 per cent. The Insull management in its efforts to show larger earnings had always figured depreciation on a basis considerably under the average of the industry as a whole.

The change brought about by the receivers followed recommendations made by Stone & Webster, engineering firm, which made an appraisal of several of the company's properties.

Samuel W. White, receiver for the United Public Utilities company, announced yesterday that the semi-annual interest will be paid Oct. 1 on the $14,505,800 of first lien bonds outstanding. United Public Utilities is a subsidiary of United Public Service company, which in turn is a subsidiary of Middle West Utilities. Mr. White is also receiver for United Public Service, but no interest payment is being made on the bonds of that company at this time.

Second Interest Payment.

The present interest payment is the second to be made on United Public Utilities bonds since the company went into receivership last spring. The April 1 interest was paid by Receiver White on May 25, just before the sixty day period of grace expired.

Payment of the bond interest, which amounts to $418,784, was authorized in an order issued yesterday in Danville, Ill., by Federal Judge Walter C. Lindley. Judge Lindley also authorized the receiver to pay interest of approximately $20,000 due to the Allied Service company on a loan. Allied Public Service is also a Middle West subsidiary.

SUMMARY OF THE DAY'S MARKETS

NEW YORK STOCKS—Firm. Rails and steel shares strong.

CHICAGO STOCKS—Steady.

NEW YORK BONDS—Irregular. Governments steady.

FOREIGN EXCHANGES—Irrgular. Sterling easy.

WHEAT—Unsettled. Eastern houses give support.

CORN—Nearby futures sell at new low for season.

CATTLE—Steady.

HOGS—Lower. Off sharply despite small receipts.

SUGAR—Steady.

COFFEE—Unsettled.

BUSINESS DRAGS IN STOCK MART; PRICES HIGHER

Pool Action Assists Some Issues.

YESTERDAY'S AVERAGES

	High.	Low.	Last.	Net chge.
25 railroads	29.54	28.23	28.81	— .03
25 industrials.....	103.29	99.41	101.30	+ .82
50 stocks	66.41	63.82	65.05	+ .39
50 stks. 1 yr. ago.	101.16	94.81	98.90	
50 stks. 2 yrs. ago.	188.83	182.59	184.00	

[Chicago Tribune Press Service.]

New York, Sept. 27. — Business dragged heavily on the stock exchange today. Speculators could find nothing particular in the news to cause them to dig either for funds or shareholdings, and price movements were sluggish and generally unimportant. Closing figures were slightly higher. Sales volume barely topped 1,500,000 shares.

Pools sponsoring a variegated list of issues prominent in the later stages of the current upturn took advantage of the lull to exert a little strongarm work in behalf of their favorites, but the exhibitions were not sufficiently convincing to attract much of a following. However, their activity, which was particularly pronounced in the late dealings, helped to give the list an upward look on which to end the day. Late afternoon buying by so-called "light waisted" shorts, nervous over the market's attitude of waiting for something to turn up, also helped to improve the finals.

Market Sells Off.

Earlier in the day the list had shown a disposition to sell off, owing in part to yesterday's flabby showing and to a handful of special developments of limited importance. Reports of further unfavorable developments in the oil industry and of new lows on automobile output were more or less discouraging.

The explanation for the sudden slump of Drug, Inc., was, of course, to be found in the overnight announcement that one of its chief subsidiary retail outlet companies, the Louis K. Liggett company, was seeking a sharp reduction in its store rentals in a move to stave off threatened reorganization. Selling in the issue was quite spirited for a time, but it dried up around the middle of the day and the closing sale reflected a recovery of a point or so from the low of the day.

Rails Moderately Higher.

Oil shares gave way in the forenoon, but managed an irregular recovery toward the last. The same was true of the motors and, generally speaking, of the list as a whole.

Railroad shares were not so prominent as they have been in some recent sessions, either in the forenoon reaction or the later rebound. Most of the leading shares of the group were moderately higher at the close.

The New York, Chicago and St. Louis Railroad Company

Three-Year 6% Gold Notes Due October 1, 1932

Holders of the above notes alone have the responsibility of determining whether or not this Company can avoid the consequences of a default on October 1.

The Reconstruction Finance Corporation has amended its previous order approving a loan of $6,800,000 to the Company, so that $1,200,000 of that amount, necessary to pay underlying mortgage bond interest due October 1 and certain taxes, will be available to the Company on October 1 regardless of whether or not the plan for meeting the maturity of the Three-Year 6% Gold Notes can be consummated by that date. This action obviates the dangers of a default on senior obligations on October 1 **but unless holders of substantially all of the notes agree to the plan of September 13, 1932, the Reconstruction Finance Corporation will not loan the remaining $5,600,000 needed to pay interest on the notes and 25% of the principal thereof in cash.**

Holders of over $9,750,000 of notes have already actually deposited their notes or indicated their intention to do so. **Unless substantially all of the remaining noteholders deposit their notes so that the plan may be made operative, this Company sees ahead no alternative but a receivership.**

Notes should be deposited with Guaranty Trust Company of New York, depositary, 140 Broadway, New York City.

Copies of the plan, of the deposit agreement and of a letter of transmittal for use in depositing notes may be obtained from the Company or from the depositary.

THE NEW YORK, CHICAGO AND ST. LOUIS RAILROAD COMPANY

Dated at Cleveland, Ohio, September 27, 1932.

W. L. ROSS, President.

Inquiries and communications should be addressed to Geo. S. Ross, Secretary, The New York, Chicago and St. Louis Railroad Company, Terminal Tower, Cleveland, Ohio.

231
SOUTH LA SALLE

For Corporate and Personal Trusts

CONTINENTAL ILLINOIS BANK AND TRUST COMPANY
CHICAGO

HOG PRICES DROP UNDER PRESSURE OF BIG RECEIPTS

Most Sales Show Loss of 10 to 25 Cents.

CHICAGO LIVE STOCK

HOGS.

Receipts, 22,000; shipments, 1,500.

Bulk of sales	$3.50@4.25
Light, good to choice, 140@160	3.85@4.10
Light, good to choice, 170@180	4.10@4.30
Good to choice, 180@210	4.15@4.35
Good to choice, 220@250	4.05@4.30
Good to choice, 260@325	3.85@4.15
Pigs, good to choice, 100@125	3.50@3.75
Pigs, fair to good, 100@125	3.00@3.50
Pigs, inferior to fair, 60@125	2.00@3.00
Light packing sows, 270@350	3.40@3.75
Heavy packing sows, 350@550	2.90@3.40

CATTLE.

Receipts, 7,000; shipments, 2,500.

Prime steers 1,000@1,500	$9.50@10.25
Good to choice, 700@1,300	8.25@ 9.75
Bulk of sales	6.50@ 8.50
Poor to choice, 700@1,000	4.50@ 9.25
Low grade killing steers	3.00@ 4.25
Cows, choice to prime	4.00@ 4.75
Cows, good to choice	3.25@ 4.00
Cows, common to fair	2.75@ 3.25
Canners and cutters	1.25@ 2.50
Heifers, yearlings, gd. to choice	6.75@ 8.25
Bulls, bologna, common to good	2.25@ 3.10
Calves, poor to choice	3.75@ 7.50
Stockers and feeders	4.00@ 7.00

SHEEP AND LAMBS.

Receipts, 21,000; shipments, 5,000.

Native lambs, good to choice	$5.25@5.75
Native lambs, medium to choice	4.75@5.25
Native lambs, common to fair	4.00@4.75
Native lambs, culls	2.50@3.75
West. range lambs, gd. to choice	5.00@5.85
Wethers, twos, fair to best	2.50@3.50
Feeding lambs, good to choice	5.25@5.35
Feeding lambs, fair to god	4.75@5.25
Ewes, light, good to choice	1.75@2.25
Ewes, heavy, good to choice	1.25@1.50
Ewes, inferior to fair	.50@1.00
Yearlings, all grades	3.50@4.50
Bucks	1.00@1.75
Breeding ewes	3.25@4.50

COMPARATIVE PRICES.

Hogs—Bulk of sales yesterday	$3.50@4.25
One month ago	3.35@4.50
One year ago	4.75@5.40
Top yesterday, $4.35; average, $3.90.	
CATTLE—Bulk of sales	$6.50@8.50
One month ago	6.75@9.00
One year ago	7.00@9.50
Top yesterday, $10.25; average, $7.50.	
SHEEP—Western range lambs	$5.00@5.85
One month ago	5.00@5.90
One year ago	5.25@7.00
Top yesterday, $5.85; average, $5.25.	

Estimated receipts at Chicago today: Cattle, 10,000; hogs, 15,000; sheep, 16,000.

Hog prices went down again under pressure of receipts yesterday. The market for several days has been plodding slowly along barely able to hold its own and yesterday's influx of spring pigs caught the trade off balance. Losses of 10@25c were registered in most transactions.

Underweights and pigs became a drug on the market in the absence of eastern orders and dropped 35@50c in value. Peak prices at $4.35 showed a loss of 20c.

The general average declined to $3.90, lowest since June 22. Prevailing quotations are 60c to $1.05 above the low point of the year and $1.10@1.20 under the high point. Although there was little support from any source yesterday, the trade found a boon in the better quality of the new crop of hogs. Larger houses threw almost all their orders into the best grades, which were regarded relatively the cheapest. Armour, Swift, and Wilson handled almost 10,000 head, the greater part of them consisting of strictly good to choice 200@225 lb spring pigs bought at $4.20@4.30.

Cattle Market Down.

Yesterday's cattle market was as dismal as the weather. A steady rainfall slowed down trading during the early rounds, but even after the downpour abated some buyers showed little sign that they wanted stock. Action was lacking all day, and sellers soon found they were unable to halt the break in the rank and file of cattle, which are selling 50@75c under the recent high point.

Prime weighty steers were scarce and continued to hold to a steady course, with the top at $10.25, within 10c of the season's peak. Swift paid this figure for a shipment of 1,409 lb. whiteface steers from an Indiana feed lot. The bulk of steers cashed at $6.50@8.50, with some plain but fleshy steers as low as $5.00 and Kansas grassers at $4.00@4.75. Butcher stock dragged all day at weak prices, only a few of the $7.50@8.25 "fed" heifers getting any action. Calves ruled steady to strong. Stockers and feeders sold steady.

Lambs Slightly Lower.

Lambs were slow to sell yesterday and slight losses appeared all along the line. Natives sold during the forenoon at $5.25@5.50, only a few lots making the top of $5.75, which showed 15c loss from the day before. Tops from 55 carloads of range lambs sold at $5.85 and below, these also showing a loss of 15c. The lamb market is fully $1.00 lower than two weeks ago and the movement has been slower since the break started. Country buying of feeding lambs slowed down a great deal yesterday and sales at $5.25 and below were considered 10@15c lower. Matured stock sold slowly, old ewes at $2.00 and under, while yearlings brought $4.00@4.50.

SUGAR.

NEW YORK, Sept. 27.—(AP)—SUGAR—Raw, declined 1 point today under increased offerings of nearby duty frees. The sales reported included 22,500 bags of Philippines for October arrival at 3.13c and 9,000 bags for November arrival at 3.12c to a local refiner, and 22,500 bags of Philippines for December arrival, at 3.11c, to an outport refiner. There was little variation in futures and what business there was centered principally in the December position, with the market closing net unchanged to 1 point lower. Approximate sales were 9,300 tons, of which two-thirds were in December position. Prices follow:

	Open.	High.	Low.	Close.	Prev. Close.
Dec.	1.05	1.06	1.05	1.05	1.06
Jan.	1.02	1.02	1.02	1.02	1.02
March	1.02	1.02	1.01	1.01	1.02
May	1.05	1.05	1.05	1.05	1.05
July	1.09	1.09	1.09	1.09	1.09
Sept.	1.13	1.13	1.13	1.13	1.13

Refined sugar was quiet, with prices unchanged at 4.25c for fine granulated and second hands available at from 4.15 to 4.20c.

NEW YORK BANK STOCKS

	Bid.	Ask.		Bid.	Ask.
*Bkrs Trust	68⅝	69⅝	Fifth Ave.	1130	1230
†Bk Manh.	39	39½	First Natl.	1740	1760
Bk NY & T	320	340	Guaranty Tr	330	333
Brkln Tr.	198	205	Harrim Nat	75	100
†Cen Hanov	153	156	*Irving Tr.	27	27½
†Chase Nat.	42⅛	42⅝	‡Mfrs Trust	33½	34
*Chemical.	39⅝	40¼	†Natl City.	55½	55⅝
Commercial.	178	185	‡N Y Trust	98	100
*Continentl.	19½	20¼	‡Publ Natl.	32¼	33
†Corn Ex.	70	75	†Title Guar.	48	50
‡County Tr.	22	24	U S Trust.	1520	1560
†Emp Trust	29	29½			

*$10 par. †$20 par. ‡$25 par.

CHICAGO BANK STOCKS

	Bid.	Ask.		Bid.	Ask
Cent Republic.	3	4	Northern Tr.	382	390
Cont Ill Bk.	118	119	Personal Ln.	75	90
1st Nat Bk.	210	222	Straus Natl.	85	95
Harris Trust.	305	315	Ter Natl Bk.	3	3⅝
Natl Bldrs.	60	70			

NEW · YORK · CURB · TRANSACTIONS

Tuesday, September 27, 1932.

Shares sold today	170,000	Total sales 1932 to date	46,679,000
Year ago	500,137	Total sales 1931 to date	81,899,627

	Sales.	High.	Low.	Close.	Net chge.
A					
Alum Co Am.	500	73⅜	67	70	+ 2
Do pfd	100	61¼	61¼	61¼	....
Alum Ltd pfd.	100	35½	35½	35½	— 1½
Do C war.	54	6½	6½	6½	— ½
Am Beverage.	800	7⅞	7⅞	7⅞	....
Am Capital A.	100	2	2	2	— ½
Am CitP&LA.	100	31¼	31¼	31¼	+ ¼
Do B	700	6¼	5⅞	5⅞	— ⅛
Am Cyan B.	400	6	5⅝	6	+ ¼
Am Equities	400	3	3	3	+ ⅛
Am&Fgn P w	300	7¼	6⅞	7¼	+ ¼
Am Founders.	400	1⅛	1	1⅛	....
Am Gas & El	2,900	35⅝	34½	35	+ ⅝
Am Lt & T.	100	21⅞	21⅞	21⅞	+ ¼
Am Maize	100	20¼	20¼	20¼	— ¼
Am Maracaibo	500	½	⅛	⅛	— ⅛
Am Sup Pw.	7,000	6⅞	6⅛	6½	....
AmUt&GB vtc	100	⅛	⅛	⅛	....
Anch Post F.	100	2¼	2¼	2¼	— ¼
ArkNGas A.	500	2⅝	2½	2⅝	+ ¼
As G&El A.	2,000	3	2⅝	2⅞	— ⅛
As G & E.	100	3⅛	3⅛	3⅛	— ⅛
Do war.	100	⅛	⅛	⅛	....
As Laund	200	¼	¼	¼	....
Atl Sec Corp	100	6⅛	6⅛	6⅛	+ ⅛
Atlas Corp	1,700	9⅛	8⅝	9⅛	+ ⅜
Do war	1,000	3⅝	3⅝	3⅝	....
Avia Secur	100	10½	10½	10½	+ 3½
B					
Ben Ind Loan.	100	11⅜	11⅜	11⅜	....
Blue Ridge	100	3⅛	3⅛	3⅛	— ⅛
Braz T & L.	100	9⅝	9⅝	9⅝	— ⅛
Brill A	100	1	1	1	— 1
Do B	100	⅛	⅛	⅛	— ⅝
C					
CabRTube vtc.	100	⅛	⅛	⅛	....
Can Marc Wir	400	1⅛	1⅛	1⅛	....
Celan 1st pfd.	25	45	45	45	+ 3
Cen Pub S A.	100	1⅛	1⅛	1⅛	+ ⅛
Cen P Sv Del.	500	1	⅞	⅞	— ⅛
Cen St El.	2,900	4⅛	4⅛	4⅝	....
Cities Service.	4,400	4⅛	4⅛	4⅛	+ ⅛
Do pfd	100	26	26	26	— 1
Cl Neon Lts.	200	1¼	1¼	1¼	— ¼
Cleve Tract	200	1⅞	1⅞	1⅞	— ⅛
ColuG&E cv pf	50	97	97	97	— ½
Colum Pic	100	11	11	11	....
Comwlth Edis	100	77	77	77	+ 2
Comwlth&S w.	2,000	⅛	⅛	⅛	....
Comstock Tun	100	⅛	⅛	⅛	— ⅛
ConG&E Balt.	100	65	65	65	— ½
Cont Stl Corp	100	5⅝	5⅝	5⅝	....
Cord Corp	500	5⅝	5⅜	5⅝	....
Cosden Oil pfd	100	5	5	5	....
Creole Pet	200	2¼	2¼	2¼	....
Crown C Pet.	100	½	½	½	....
D					
Deere & Co.	800	15⅝	13⅞	15⅝	+ ⅝
De Forest	300	⅝	⅝	⅝	....
Dow Chem	100	39	39	39	+ 3½
Duval Tex	100	⅞	⅞	⅞	....
E					
EasyWashM B	200	2	2	2	....
Eisler Elec	100	2⅛	2⅛	2⅛	— ⅛
El Bd & Sh.	49,400	35⅝	32⅞	33⅞	— ⅝
Do pfd	100	60⅛	60⅛	60⅛	+ ⅛
Do 5 pfd.	100	51⅞	51⅞	51⅞	+ 1⅞
El Pw As A.	100	7	7	7	....
Elect Sh pfd.	100	45¼	45¼	45¼	— 5
Emp Dis El pf	50	20	20	20	— ⅝
F					
FairchildAv A	100	1⅝	1⅝	1⅝	....
Fapardo Sug.	100	49⅝	37½	37½	—14
Fisk Rub new.	700	3⅝	3⅛	3⅛	+ ⅛
Do n pfd.	100	26	26	26	+ 1⅝
Ford M Can A	100	9¼	9¼	9¼	— ⅛
Ford M Fran.	100	4⅛	4⅛	4⅛	— ⅛
Ford M Ltd.	700	4⅛	4	4	— ⅝
Found For A.	100	4⅝	4⅝	4⅝	....
Franklin Mfg.	200	2⅝	2⅝	2⅝	+ ⅝
G					
Gen Aviation.	600	3⅝	3¼	3¼	....
Gen G&EcvpfB	100	15	15	15	....
Gen Pub S pfd	30	38⅜	38	38	....
Gen Th E cvpf	900	⅛	⅛	⅛	+ ⅛
Globe Uderwr.	100	4	4	4	....
Goldman Sachs	100	3⅜	3⅜	3⅜	....
Gt Atl & P nv	30	152	150	152	— 4
Greif & Bros.	50	8	8	8	....
Groc Str vtc.	200	1	1	1	....
Gulf Oil Pa.	200	32¼	32	32¼	+ 1½
H					
Hap Candy S A	100	⅛	⅛	⅛	....
Hir Walker.	100	5¼	5¼	5¼	....
Do pfd.	200	8⅝	8⅝	8⅝	....
Hudson B M&S	700	3⅝	3½	3⅝	....
I					
Ill P&L $6 pf	100	43⅛	43⅛	43⅛	— ⅝
Imp Oil Can.	100	9¼	9¼	9¼	+ ⅛
Ind Pipe Line.	100	4⅛	4⅛	4⅛	....
Insull Util.	900	⅛	⅛	⅛	....
Insur Sec.	200	1⅛	1⅛	1⅛	— ⅛
Intern Pet	200	10⅛	10⅛	10⅛	....
Int Sup Pow.	100	15⅝	15⅝	15⅝	— ⅛
Int Util A.	200	8	8	8	— ½
Do B.	400	2⅝	2⅜	2⅝	....
Interst Equip.	100	⅛	⅛	⅛	....
Do cv pfd.	1,400	16⅞	15⅝	16⅝	+ ⅝
J					
Jonas Naum.	100	⅝	⅝	⅝	....
K					
Kirby Pet.	300	⅛	⅛	⅛	....
Kerr Lake.	500	⅛	⅛	⅛	— ⅛
L					
Lake Shore M	200	27	27	27	....
Lefc Real pfd.	600	6	5⅝	6	— 1⅛
Leh C & N.	100	11	11	11	....
Lib McN & L	100	2⅝	2⅝	2⅝	....
Lone St Gas.	100	8⅛	8⅛	8⅛	....
Louis L & E.	1,300	1⅛	1	1	— ⅝
M					
Mapes Cons.	100	26⅝	26⅝	26⅝	+ 2⅝
Metro Ed pfd.	25	68	68	68	— 2
Mid West Util	500	⅛	⅛	⅛	— ⅛
Mo-Kas P L.	200	⅛	⅛	⅛	....
Mount Prod.	200	3⅝	3⅝	3⅝	....
N					
Nat Bellas H.	7,600	2⅛	2	2⅛	+ ⅛
Nat Fuel G.	100	12⅝	12⅝	12⅝	— ⅛
Nat Investors.	200	3⅛	3⅛	3⅛	— ⅛
Do war.	100	2⅛	2⅛	2⅛	— ⅛
Nat P&L6%pf	100	75¼	74	75¼	— ⅝
Nat Steel war.	600	1	1	1	....
N Haven Clk.	100	1	1	1	— 1
N J Zinc.	200	32⅛	32⅛	32⅛	— ⅛
N M & Ariz.	400	1	1	1	....
Newmont M.	500	19⅝	18	19⅝	+ ⅝
N Y Tel 6½ pf	25	114⅝	114⅝	114⅝	+ ⅛
Niag H Pow.	200	16	16	16	....
Do A war.	600	1⅛	1⅛	1⅛	— ⅛
Niag Sh Md B	100	9⅛	9⅛	9⅛	+ ⅛
N Cent Tex.	2,000	1⅛	1⅛	1⅛	— ⅝
Nor Eur Oil.	100	⅛	⅛	⅛	....
O					
Ohio Corp.	1,300	⅛	¼	⅛	....
Outbd Mot A.	200	1⅝	1½	1½	— ....
Do B	100	½	½	½	....
P					
Pan-Am Airw.	300	26½	26¼	26½	+ ½
Parke Davis.	200	18	18	18	— ⅝
Parker Rust P	100	39	38½	39	— 1½
Pennroad	900	3⅛	3	3	....
Phila Co	100	12⅝	12⅝	12⅝	— 3⅛
Phil Mor Con.	200	2⅝	2⅝	2⅝	....
Pierce Gov.	100	3⅝	3⅝	3⅝	+ ¼
Pilot Radio A	100	2½	2½	2½	— ⅛
Pioneer Gold.	100	3½	3½	3½	....
Pitts Lake E.	100	47⅝	47⅝	47⅝	....
Plymouth O.	100	11	11	11	....
Pub U Hld w	1,100	⅛	⅛	⅛	— ⅛
Do xw.	500	1⅛	1⅛	1⅛	....
R					
Ry & Lt Sec.	75	13½	12⅞	12⅞	+ ⅞
Rainb Lum B.	100	½	½	½	....
Reybarn Inc.	2,000	1⅝	1⅝	1⅝	+ ⅛
RhodeIPS pfd	100	23½	23½	23½	— ½
Root Refr pr p	200	7½	7½	7½	....
S					
Safety CH&L.	225	39⅝	38	38	+ 1
St Anth Gold.	1,000	⅛	⅛	⅛	....
St Regis Pap.	4,100	5⅝	5	5⅝	+ ⅝
Salt Cr Con.	200	½	½	½	— ¼
Seaboard Util.	200	1	⅞	1	....
Sec Allied nv.	100	9	9	9	— ¼
Segal Lock.	100	⅛	⅛	⅛	....
Selected Ind.	100	1⅝	1⅝	1⅝	+ ¼
Sentry S Con.	100	⅝	⅝	⅝	....
Shenan pfd.	200	21	21	21	— ½
Silica Gel ctf.	1,800	1⅛	1	1	— ¼
Singer Mfg.	10	111	111	111	— 4
Smith A O.	100	31	31	31	....
So Am G&P.	100	1	1	1	....
So Penn Oil.	100	13	13	13	....
So-Nat Gas.	100	⅝	⅝	⅝	+ ¼
St Oil Ind.	2,200	21⅞	21⅝	21⅝	— ⅝
St Oil Ky.	200	12½	12¼	12¼	— ¼
Stutz M Am.	30	13	11	13	— ⅞
Swift & Co.	800	9½	9¼	9½	....
Swift Int	900	18⅞	18¼	18½	— ½
T					
Technicolor	200	3½	3½	3½	— ½
Teck Hug G.	900	3	3	3	....
Tri Cont war.	100	1⅝	1⅝	1⅝	— ¼
U					
Un Am Inc.	100	13	13	13	....
Unit Dry Dk.	100	½	½	½	....
Unit Fdrs.	2,300	2⅛	2⅛	2⅛	— ⅛
United Gas.	1,400	3⅛	3	3⅛	+ ⅛
Do war.	1,700	1⅛	1⅛	1⅛	....
Do pfd.	260	41⅝	40	41⅝	+ 1½
Un L & Pw A	1,200	7⅛	7	7	+ ⅛
Do cv pfd.	300	28½	28½	28½	— ⅝
Un Shoe M.	25	39⅝	39⅝	39⅝	— ⅝
U S Dairy B.	100	3	3	3	+ 1
U S Elec Pow	300	1½	1⅜	1⅜	— ⅛
U S Play Cd.	225	14	13⅝	14	— 1
Un Stores vtc	200	⅝	⅝	⅝	....
Univ Pic.	100	6	6	6	+ 1
Utah Apex M.	100	⅞	⅞	⅞	....
Util P&L.	1,200	3	2⅞	3	....
V					
Van Camp.	700	½	½	½	— ⅛
Do pfd.	300	⅞	⅞	⅞	— ⅛
Vick Finan.	500	4⅝	4⅝	4⅝	+ ⅛
W					
Walgreen	400	14	13⅝	14	....
Watson J W.	100	⅛	⅛	⅛	....
Wenden Cop.	2,000	⅛	⅛	⅛	— ⅛
Wil Low Cafe	400	2⅝	2⅝	2⅝	+ ⅝
Woodley Pet.	100	1⅝	1⅝	1⅝	— ⅛
Woolwth Ltd.	1,300	10	10	10	+ ⅛

DOMESTIC BONDS.

No. thous.	High.	Low.	Close.	Net chge.
10 Ala Pow 5s '46.	97	96½	96½	....
1 do 5s '51	93	93	93	— ½
2 do 5s '68	88	88	88	+ ½
4 do 4½s '67	83	82⅝	82⅝	....
3 do 5s '56	92	92	92	+ 1
3 Alumin Co5s'52.	98⅝	98⅝	98⅝	+ ⅛
1 AmComwlP 5s'40	3	3	3	....
1 AmComP 5½s '53	9	9	9	— 1
10 Am&Cont 5s'43.	60	56	56	— 4
7 AmEl&P 6s '57A	40	39⅞	39⅞	— ⅛
30 Am G&E 5s2028	85½	84⅞	85⅛	....
1 Am G&Pw 6s'39.	40	40	40	....
5 do 5s '53	34⅝	34⅛	34⅛	+ ½
23 Am P&L 6s2016	69½	68⅛	69½	+ 1⅝
11 Am Roll M 5s'48	58	57	57	— 1
9 do 4½s '33	72¼	72	72	— ⅛
1 Am Seat 6s '36.	35	35	35	— 1
1 Am Thread5½s'38	95	95	95	— ½
5 AppalPw 5s '56.	93	93	93	— ½
16 Ark P&L 5s'56.	89	87⅞	89	+ 1⅝
8 As Elec 4½s'53.	47⅞	47⅜	47½	— ¼
13 do 5s '50	30½	29⅝	29⅝	— ⅝
3 do 5½s '77	37	36	36	— 1
26 do 5s '68	29	28	28⅝	+ ¾
24 do 4½s '49 C.	27½	26¾	27	— ¼
1 As Rayon 5s'50.	45	45	45	— 1¼
16 As TelUt5½s'44C	26½	26	26	— ⅝
1 do 6s '33	49½	49½	49½	— 1½
14 As T&T 5½s'55A	38½	38	38	— ¼
18 Bell T Can5s'55A	98¾	98	98¼	— ¼
22 do 5s '57 B.	98	97⅝	97⅞	— ⅛
1 do 5s '60 C.	98	98	98	— ⅛
1 BingLH&P 5s '46	90½	90½	90½	— ⅛
7 Birm Gas 5s'59.	62	61½	62	+ ½
1 CanNorP 5s'53A.	71½	71½	71½	— ⅛
5 CapAd 5s'53A xw	75	75	75	....
55 CanPacRy 6s'42.	97⅝	96⅝	97⅛	+ ⅛
24 Caro P&L 5s'56.	79	78⅝	78⅞	— ⅝
1 CenArizL&P 5s'60	90	90	90	— ¼
2 CenIllPS 5s'68G.	78	76⅝	78	+ 1¾
2 do 4½s '67 F.	72	72	72	— ¼
19 Cen P&L 5s '56.	71⅝	70½	71⅛	+ ⅝
10 Cen Pw 5s '57 D	73	73	73	+ 1
28 Cen P Svc5½s'49	11⅝	11¼	11¼	— ¼
1 do 5½s '49 xw.	11	11	11	— ⅝
1 CenStEl 5½s' 54.	52	51	51	....
2 do 5s '48	48¾	48¾	48¾	— 1¼
4 CenStP&L 5½s'53	49⅞	49½	49⅞	+ ⅛
2 ChiDistE 4½s'70A	80½	80	80½	....
2 ChiPnTool 5½s'42	43	42	43	+ 1
10 ChiRy cod 5s'27.	50	50	50	....
25 CigStraR 5½s'49A	20⅝	20	20¼	+ ....
1 CinStCar 6s'55B.	61½	61½	61½	+ 1½
3 Cities Ser 5s '66.	43	42	43	....
124 do 5s '50	43⅛	42¼	42⅝	— ¼
7 Cit S Gas 5½s'42	58⅞	58	58⅜	— ¼
36 Cit S Pw 5½s'52	45¼	44½	45¼	— ⅛
14 do 5½s '49	47	46⅝	47	— ¼
5 Clev E Ill 5s'39.	106	105¾	105¾	+ ¼
4 Com Ed 5s '53 A.	100⅜	100⅜	100⅜	+ ¼
5 do 5s '54 B.	100½	100½	100½	+ ¼
2 do 4½s '56 C.	93⅞	93⅞	93⅞	+ ¼
2 do 4½s '57 D.	92½	92⅛	92⅛	— ¼
1 do 4½s '60 E.	92⅜	92⅜	92⅜	— ¼
64 do 4s '81 F.	85	84½	85	+ ¾
60 do 5½s '62 G.	103¾	103	103¾	....
11 ComwlS 5½s'48A	76	75⅞	75⅞	— ¼
12 Com P&L 5s '57	56¼	55	55⅞	— ¾
3 Conn L&P5s'62D.	103⅞	103⅞	103⅞	— ¼
3 ConGBal 4½s'70H	103⅞	103⅝	103⅝	— ⅜
2 do 4½s '54	102	102	102	....
13 do 4¾s '69 G.	104	104	104	....
2 do 4s '81	95	94⅜	95	+ ¾
4 ConGE&P4½s'35.	102⅝	102⅜	102⅝	....
3 ConGasU 6½s'43A	19	19	19	....
16 do 6s '43 A	30½	30	30	— ½
11 ConsumP 5s'36.	104⅛	103⅞	103⅞	— ⅛
2 do 4½s '58	100⅝	100	100⅝	....
26 Cont G&E5s'58A.	61	60	61	+ ¼
1 Cont Oil 5½s'37.	94¼	94¼	94¼	....
15 CudahyP 5½s'37.	86⅝	86	86	....
5 do 5s '46	98⅝	98	98	+ 1½
20 Dal P&L6s'49A.	105½	105½	105½	— ½
11 do 5s '52 C.	100⅝	100	100¼	+ ½
32 Dayt P&L 5s'41.	103	102¾	103	+ ½
3 DetIntBr 6½s'52.	6	5½	5½	— 1½
7 EastUtInv 5s'54A	27½	27⅛	27⅛	— ⅛
5 Ed El Ill 5s'35.	102¼	102	102	— ¼
2 do 5s '34	102	102	102	....
10 do 5s '33	101	101	101	....
76 Elec P&L 5s2030	54⅝	52½	54	+ 1
1 EmpDis E 5s'52.	52¼	52¼	52¼	+ 1
5 Emp O&R5½s'42.	50⅝	50⅛	50⅜	— ⅝
14 FedWat 5½s'54.	48⅛	47	47⅛	+ ⅛
2 Fstone Tire 5s'42	86	86	86	— ½
11 Fisk Rub 5½s'31	45½	45	45	— ⅝
9 do 5½s '31 cod.	45½	45	45	— ⅝
19 Fla P&L 5s '54.	73⅝	73⅛	73⅛	— ¼
3 Fla P 5½s'79A.	64⅛	64	64	— ½
22 Gary E&G 5s'34A	74	72½	72½	— 1
14 Gatin P 5s '56.	73⅝	72⅞	73⅜	+ ⅛
10 do 6s '41	69⅛	68⅝	69⅛	+ ¼
1 do 6s '41 B	69	69	69	+ 2
10 GenMotAc 5s'33.	101⅛	101	101	— ⅛
12 do 5s '34	102	101⅞	102	+ ⅝
10 do 5s '35	101⅛	101⅛	101½	....
5 do 5s '36	101	101	101	— ½
8 GenPubUt 6½s'56	33⅞	32½	32½	— 1½
7 GenRefract 5s'33	60	59	59	— 1
1 GenVend 6s'37xw	7⅝	7⅝	7⅝	+ 2⅝
3 GenWWk 5s'43A	42	41½	41½	— ⅛
12 do 6s '44 B.	9½	8⅞	9½	+ ⅛
66 Ga Pow 5s '67.	88¾	86⅝	87¾	— 1¼
2 Geo P&L 5s'78.	65⅛	65⅛	65⅛	+ ⅛
18 GlenAldCoal 4s'65	57	56½	56⅝	— ⅝
2 Glidden 5½s '35.	86⅝	86⅝	86⅝	....
6 Grand Tr 4s'50.	65	64½	64½	— ½
5 do 6½s '36	99⅞	99⅞	99⅞	....
1 GreenwW&G 5s'52	73	73	73	+ 2
6 GulfOilPa 5s'47.	98	97⅞	97⅞	— ⅛
9 do 5s '37	100	99⅞	100	....
10 GulfStUt 4½s'61B	75½	75	75	....
2 do 5s '56 A	85	85	85	+ 1
4 HallPrint5½s'47A	67	66	66	....
3 Hood Rub 7s'36.	50	48	48	— 4
2 Hood R 5½s '36.	41	40	40	— 2
5 Hou G 6s '43 A.	49¼	49¼	49¼	— ⅝
2 H Lt & P 4½s'81E	89⅞	89⅞	89⅞	+ 1
7 do 5s '53 A	98⅛	98⅛	98⅛	— ⅛
21 Hygr Fds 6s'49A	44	41	44	+ 2
1 do 6s '49 B	41⅝	41⅝	41⅝	+ 1⅝
3 Ill Cen 4½s '34.	48	47⅛	47⅛	— 1
6 Ill P & L 5s '56C	68	68	68	— 1
3 do 5½s '57	62⅝	62¼	62¼	+ 1⅛
3 do 6s '53 A	79⅛	79	79	— ⅛
6 Ind Svc 5s '63 A.	39	38⅝	38⅝	....
1 Indnap G 5s '52.	81⅝	81⅝	81⅝	+ ⅛
6 Ind P&L 5s'57A.	95⅞	94⅞	95⅞	+ ⅛
3 Ins U I 6s '40B.	1	1⅛	1⅛	+ ⅛
1 Int P Se 7s '57E	88½	88½	88½	....
1 do 6½s '55 C.	83	83	83	+ 1
3 do 6½s '54 B.	104⅛	104⅛	104⅛	....
1 Int Salt 5s '51.	75½	75½	75½	— ½
1 Int Sec A 5s '47	51	51	51	— ½
5 Inters Po 6s '52.	47⅝	47⅝	47⅝	....
7 do 5s '57	66⅛	66⅛	66⅛	....
5 Int P S 5s '56 D	75	74	74	— 2
4 do 4½s '58	69	69	69	— 1
5 Interst T 5s '61 A	63	61	61	— 1
2 Ia-N L&P 5s '57	79	79	79	....
3 Jacks Gas 5s '42	63⅝	63⅝	63⅝	....
14 J C P&L 4½s'61C	90⅝	90⅛	90⅝	+ ⅛
2 Kelly Spr 6s '32.	54⅛	53⅛	53⅛	— ⅝
2 Ky Ut 6½s '48D	90	90	90	+ 1
1 do 5s '61 H	78⅛	78⅛	78⅛	— 1
2 Key Tel 5½s '55.	52	51⅛	52	+ 7
5 K G & C 5½s '50	87	87	87	— ½
6 do 5s '47	79⅜	79⅜	79⅜	+ ⅜
2 Kres 5s '45 ctf.	85⅛	85⅛	85⅛	+ ⅛
5 L P S 6s 2026A	81⅝	81⅝	81⅝	+ ¼
2 Li McN&L 5s'42	57	56½	56½	— ¾
1 Lo I L 5½sA '52	80	80	80	— 1
13 Louis P&L 5s'57	90	89½	90	....
4 Mass G 5½s '46	92½	91½	92½	+ 1¼
1 Mem P&L 5s '48	98½	98½	98½	— ½
16 Met Ed 5s '62 F	98	97⅝	97⅞	— ¼
5 Mid W U 5s '32.	7½	7½	7½	+ ⅝
2 do 5s '33	7⅛	7⅛	7⅛	— ¼
7 do 5s '35	7½	7⅛	7½	+ ⅝
1 Mil G F 4½s '67	98	98	98	— ½
1 Min G L 4½s '50	83½	83½	83½	....
2 Min G E 5s '34.	101⅝	101⅝	101⅝	....
2 Miss P 5s '55.	75⅛	75⅛	75⅛	+ ½
2 Miss R P 5s '51.	102	102	102	....
3 Mo P S 5s '47A.	62½	62¼	62¼	— ¼
1 M W P 5½s '53B	74¼	74¼	74¼	+ ¼
37 M LH&P 5s '51A	96¼	96½	96⅝	— ⅝
2 Narragan 5s '57.	99⅝	99⅝	99⅝	+ ⅝
4 do 5s B '57	99⅝	99⅝	99⅝	....
8 Natl El P 5s '78.	5	5	5	+ ¼
2 Natl Food 6s '44	27	27	27	— 1
1 N P&L 5s 2030B	72	72	72	+ ⅛
26 Nat P S 5s '78.	20⅝	20¼	20⅝	+ ¼
1 Nev Cal E 5s '56	69	69	69	— ¼
9 N E G&E 5s '50	60⅛	60¼	60¼	— ¼
2 do 5s '47	60⅛	59⅝	60⅛	+ ⅞
47 N E P 5½s '54.	67¼	66¼	67¼	+ ⅝
11 do 5s '48	65⅝	65	65	— ⅛
10 NY Ch&StL6s'35	28⅛	27⅝	28¼	....
4 NY F 5½s '48ww	75	74	75	+ 2½
21 NY P&L 4½s '67	92½	91¾	92¼	+ ⅝
21 NY SE&G 4½s'80	89⅝	88½	89⅝	+ ⅝
6 Niag F P 6s '50.	106½	106	106½	+ ½
2 N Am L&P 5s '34	86⅝	86¾	86⅝	+ ¼
21 do 5½s A '56.	47	46¼	46⅝	— ½
1 do 5s '36	75½	75½	75½	....
1 No I G&E 6s '52	96½	96½	96½	— 2
1 No I P S 5s '66C	85	85	85	+ ⅞
7 do 5s '69	84⅝	83½	84	— ½
1 N O P&L 5½s'51	97½	97½	97½	+ ½
3 N O T&L 5s '56	93½	93½	93½	+ ¼
8 N St P 4½s '61.	91⅝	91	91⅝	— ¼
1 N W P 6s '60.	18⅞	18⅞	18⅞	+ ⅞
4 Ohio Ed 5s '60.	95½	95½	95½	— ⅛
13 Ohio P 5s '52 B.	102	101¼	102	+ ⅝
6 do 4½s '56 D.	93⅝	93	93	....
1 O P S 5½s '61E	86	86	86	— 1
6 do 5s '54 D	84	84	84	— ½
8 Ok G&E 5s '50.	87⅝	87	87⅝	+ ⅝
2 Ok P&W 5s '48A	65	64½	65	+ ½
4 Osw Falls 6s '41	60	60	60	....
29 P G&E 4½s '57E	96	95⅝	95⅝	....
29 do 4½s '60 F.	96	95⅝	96	+ ¼
7 do 5s '55 D.	100	100	100	— ⅛
14 do 5½s '52 C.	103½	103⅛	103⅝	+ ¼
4 do 6s '41 B.	108¼	108	108	....
2 Pac P & L 5s '55	72⅝	72	72	....
1 P C P&L 5s '79.	84	84	84	— 1
18 Pen El 4s '71 F.	76⅛	75	75	— 1
1 P-O Ed 5½s '59B	77	77	77	— 1
24 P-O P&L 5½s'54A	99	98¼	99	+ 1
1 Pen Pow 5s '56.	97⅝	97⅝	97⅝	— ⅛
6 P Pub S 6s '47C	87	86	86	— 2
4 Pen W&P 5s '40.	105	104¼	104¼	— ⅝
36 P G L&C 6s'57C.	102⅛	101⅞	102	+ ⅛
19 Ph E P 5½s '72.	106	105⅝	105⅝	— ⅝
2 PSG&E 4½s '57.	101	101	101	+ ¼
1 Pie N R 5s '54 A	63	63	63	— ½
2 P Sv N I 5s '56	91⅝	91	91⅝	+ ⅝
9 do 4½s '81 F.	79⅞	79⅝	79⅞	— ½
48 do 6½s '37 G.	99⅞	99½	99⅞	+ ⅛
11 P Sv S 5½s '49A	67¼	66½	66½	— ⅝
8 P SP&L 5½s '49	76⅝	76¼	76⅝	+ ⅝
6 do 4½s '50 D.	68⅝	68	68	— 1½
1 Qu B Gas 4½s'58	95	95	95	+ 2½
14 Rem Arms 5½s'33	93	93	93	....
2 Rep G 6s '45 A	18⅝	18½	18⅝	+ ⅝
6 Roch C P 5s '53	48½	48½	48½	+ ⅝
11 RochG&E 5s'62E.	100¼	100¼	100¼	+ ¼
1 RochR&L 5s '54.	102½	102½	102½	— ⅝
1 Ryer & S 5s '43	72	72	72	— 2
9 St L G & C6s'47	19⅝	18	19⅝	+ ⅝
8 Safe H W 4½s'79	98	97⅞	98	+ ⅛
52 Sal R P 5s '52.	104	104	104	+ 1⅝
2 Sa A P S 5s'58B	80⅝	80⅝	80⅝	+ ¼
57 SanJL&P 5s D'57	92	92	92	....
2 SchulteRE 6s '35	14¼	14¼	14¼	....
1 do 6s '35 x w.	14¼	14¼	14¼	+ ⅝
1 Scripps 5½s '43.	66	66	66	....
1 Seattle Lt 5s '49	60⅝	60⅝	60⅝	— ⅞
16 ShaW&P 4½s'67A	71⅝	71¼	71½	— ¼
5 do 5s '70 C.	79¼	79	79¼	— ¼
1 Sher-Wyo 6s '47	30	30	30	....
3 Silica Gel 6½s'32	45½	45	45	....
6 SEP&L6s2025Axw	77	76⅝	77	+ ¼
1 So Cal Ed 5s '39.	105	105	105	....
17 do 5s '51	101⅝	101⅝	101⅝	....
2 do 5s '52	101⅞	101⅛	101⅛	— ⅛
17 do 5s '54	101⅞	101⅝	101⅞	— ⅛
2 So C Pow 5s '57	67⅝	67⅝	67⅝	— ⅝
16 SoIG&E 5½s '57.	101⅛	100⅝	101	+ ¼
3 So N Gas 6s '44	48½	47½	47½	— 1¼
1 SWG&E 5s '57 A	78⅝	78⅝	78⅝	+ ⅝
5 do 5s B '57	77½	77½	77½	....
4 S W N G 6s '45	34	33	33	— 1
1 SWP&L 6s 2022A	68½	68½	68½	+ ½
2 Std G & E 6s '35	66	65½	66	....
1 do 6s '35 cvt.	67½	67½	67½	+ 1¼
4 do 6s '51	59	58⅝	59	+ ⅝
6 do 6s '66	59¼	59	59¼	+ ¼
1 Std Inv 5½s '39	68	68	68	— 1
4 Std P&L 6s '57	59½	58¼	58½	— ½
66 Studebak 6s '42.	57½	57⅛	57⅛	— ⅜
5 Std Tel 5½s '43	39¼	38¼	39¼	+ ⅛
2 Sun Oil 5½s '39	99⅝	99⅝	99⅝	+ ¼
5 do 5s '34	100	100	100	+ ¼
2 Sun P L 5s '40	95	95	95	+ 4
8 Super Ill 4½s '68	76	75	76	+ 1
11 Swift&Co 5s '40.	91¼	91¼	91½	+ ¼
7 do 5s '44	101¼	101	101	— ¼
1 Syra L 5½s '54.	104	104	104	....
1 Tenn P 5s '62.	89	89	89	....
3 Tenn P S 5s '70	85½	85½	85½	....
17 Tex E S 5s '60	86½	85½	86½	+ ¾
11 Tex G U 6s '45	18¾	18	18¼	— 2¼
17 Tex P&L 5s '56	90⅝	90¼	90¼	....
8 do 5s '37	101⅝	101⅝	101⅝	— ⅛
5 Tide W P 5s '79A	67½	67	67⅛	— ⅝
3 Tri Util 5s '79.	½	½	½	....
3 TwCRT 5½s'52A.	33	33	33	+ ⅝
1 Ulen & Co 6s '44	22	22	22	— ⅝
6 Union El 5s '57.	102	101⅝	102	+ ⅛
11 Uni Gulf 5s '50	98¾	98¾	98¾	....
7 Un E N J 4s '49	99	98	99	+ 1
2 Un L&P 6½s'74	63	62⅝	63	+ 1
2 do 6s '75	58¼	58¼	58¼	— 1⅝
20 UnL&Ry 5½s'52.	59¼	58¼	59¼	+ 1
1 do 6s '52 A	82⅝	82⅝	82⅝	— 1¼
5 do 6s '73 A	56⅝	55⅝	56⅝	+ ¼
1 Un P 6s '42 A.	9½	9½	9½	— 1
10 U S Rub 6s '33	93½	93½	93½	....
1 do 6½s '36	56½	56½	56½	— 3½
1 UtP&L 6s2022A.	68½	68½	68½	....
2 do 4½s '44	72	72	72	+ 3½
10 Utica G&E 5s'52E	97⅛	97⅛	97⅛	— ⅞
3 Van C P 6s '48	16	14	14	— 4
3 Virg E P 5s'55A	94	94	94	— ¾
5 Virg P S 6s '46	60½	60	60	— 1
10 do 5½s '46 A.	71	70⅝	70⅝	— ⅝
9 do 5s '50 B.	69⅛	68	68¼	+ ¼
5 Waldorf-A 7s '54	15	14⅝	15	— ¼
8 Wash W P 5s'60	98	97⅝	98	— ⅛
2 West N D 6s '44	32	32	32	— 1⅝
6 W Tex U 5s'57A	56½	55⅝	55⅝	— ⅝
2 West C 5½s '37.	103	103	103	....
1 WisML&P 5s '44.	82⅝	82⅝	82⅝	— ⅝
1 WisP&L 5s '58 F.	89	89	89	+ ½

FOREIGN BONDS.

No. thous.	High.	Low.	Close.	Net chge.
2 Agri M B 7s '46	37½	37½	37½	+ 2½
6 do 7s '47	37½	37½	37½	— 1¼
6 Bu A Pr 7½s '47	43	43	43	+ ½
3 do 7s '52	38¼	38½	38½	+ ⅛
1 Cauca Val 7s '48	11½	11½	11½	+ ⅞
11 Cent B G 6s '52A	39	39	39	— 1
29 do 6s '51 B	53	50½	53	+ 3
14 Com P B 5½s '37	55⅝	54⅝	55⅝	+ ½
2 Dan Con 5s '53	76	76	76	+ 3⅝
7 Eur E 6s '65 xw	58½	58	58½	— ⅛
2 Europ M 7s '67 C	29⅝	29⅝	29⅝	— ¼
20 Fin I Bk 7s '44	72⅛	71½	72½	+ 1
22 Ger C M 7s '47	45⅛	44⅞	45¼	+ ⅛
37 do 6s '47	44¼	43¼	43¼	— ¼
5 Hamb E 5½s'38	58	56½	58	+ 1⅞
1 Hano St 6½s'49	39½	39½	39½	....
5 Isar Hyd E 7s'52	64	64	64	+ 1
4 Men Pr 7½s '51	29⅞	29⅞	29⅞	— ⅛
3 Nip E P 6½s '53	39⅛	39¼	39⅛	+ ⅛
7 Pruss El 6s '54	55¼	55	55	+ ¾
10 Rio d J 6½s'59	9	9	9	+ ⅛
11 Ruhr G 6½s'53A	44⅛	44	44½	— ⅝
2 Russ 5½s '1921.	2	2	2	....
2 San F Arg 7s '45	15⅛	15⅛	15⅛	....
32 Sax P W 5s '32	65	64	64	— 1
29 do 6s '37	60	59	59	— 1¼
10 Stinnes 7s '46 x w	40½	39	39½	— ½
3 Terni E 6½s '53	69	67½	69	+ 2
2 U E S 7s'56xw	69⅝	69⅝	69⅝	— ¼
10 Un Ind 6½s '41.	47⅝	47⅝	47⅝	....

*Ex-dividend. †First sale since ex-dividend date or dates. XR—Ex-rights. aPlus extra or extras. bIncluding extra or extras. dPayable in scrip. ePaid last year. fPayable in stock. gPaid so far this year. hCash or stock. mAlso extra cash or stock div. paid since Jan. 1. urUnder rule. wwWith warrants. xwWithout warrants.

THE TWO UNSIGNED SPECIAL delivery letters mailed on the 16th and 19th day of September contain matters of interest to the person addressed. Won't the writer get in touch with the person addressed by early date? He assures the writer that an interview will be held in confidence. Such an interview will in no way jeopardize the writer's position, but could lead to a better one.

REALTOR SAYS TAXES MUST BE CUT 75 PER CENT

Arthur Kruggel Warns of Realty Collapse.

BY AL CHASE.

Warning realtors that the Chicago renting situation has reached the stage of deflation which calls for strenuous measures in order to avoid a complete collapse, Arthur Kruggel, chairman of the board of governors of the renting and management division of the Chicago Real Estate board, last night urged a tax reduction of 75 per cent in order to bring taxes to 1915 levels, where rental values, he declared, already are. Mr. Kruggel made his suggestions for remedying the rental situation at a meeting of the division of which he is head, held at the Chicago Real Estate board rooms.

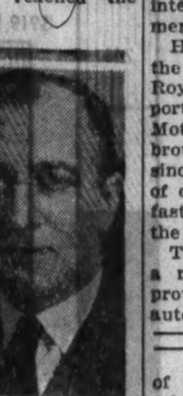

ARTHUR KRUGGEL. [Walinger Photo.]

"The renting situation in Chicago is now in the third phase of deflation," he said, "and strenuous measures must be adopted if we're to avoid a complete collapse of realty, with all the disaster that'll accompany it.

"The first two phases, already past, are the failure of real estate to pay any return on the equity or junior investments, and second, the failure of real estate to pay any return on the first mortgage investments.

Third Phase Most Serious.

"Now we face the third phase, the most serious of all, where rentals have descended to the level where they'll no longer pay operating costs. If the present condition is permitted to continue, realty will be unable to pay any part of even its just share of taxes. And with real estate unable to contribute toward the cost of government, it's obvious that governmental agencies won't be able to function unless new sources of tax revenue are found.

"What is bringing this about? It appears that the unsound theory that's been generally accepted, that some rent is better than none at all, is the cause of most of our ills. This theory is sponsored by those whose knowledge of building management and operating costs is very limited. The fact that in the last few years property managers of this type have been put in charge of a great many of the distressed properties, forcing others to compete on that unsound basis, is the root of it all.

Must Stem the Tide.

"Our problem is to stem the tide and bring back to realty the earning capacity it's entitled to. This isn't an easy task. We've permitted, because of our own negligence to a great extent, the demoralization of the value of our commodity. How are we to restore the destroyed value?

"First, we must earnestly work to secure tax reductions. Taxes on real estate must be reduced to the 1915 levels, because rental values already are back to the levels of that year. This means a tax reduction of 75 per cent.

"Second, we should endeavor through publicity mediums to acquaint tenants with facts and figures in connection with operating costs, pointing out the disadvantages of buying shelter, comfort and service below cost.

"Third, the renting manager's task is to find a tenant for an owner at a price the owner can afford to rent at—not to find an apartment at a price the tenant wishes to pay."

REVIVAL REPORTED IN AUTO INDUSTRY; BEGAN IN AUGUST

[Chicago Tribune Press Service.]

Washington, D. C., Sept. 27.—[Special.]—Cheering word of an upturn in at least one section of the automobile industry was brought to President Hoover today by Alfred P. Sloan Jr., president of the General Motors corporation.

The fact that Mr. Sloan visited the White House on the day following his selection as chairman of the newly organized committee for consideration of intergovernmental debts led to considerable speculation, but Mr. Sloan said he had not talked war debts with the President and did not intend to discuss them with government officials.

He came to the White House under the escort of Secretary of Commerce Roy D. Chapin and he came to report, he said, that, so far as General Motors was concerned, August had brought the first uplift in business since the depression began. The sale of cars had been accelerated and this faster tempo had been carried into the first half of September.

The result, said Mr. Sloan, had been a revival of confidence and an improved psychology in his end of the automotive business.

ROSIN AND TURPENTINE.

SAVANNAH, Ga., Sept. 27.—(AP)—TURPENTINE—Firm, 41½c; sales, 70; receipts 799; shipments, 300; stock, 15,188 casks. ROSIN—Firm; sales, 750; receipts, 2,089; shipments, 1,047; stock, 176,924 brls. Quote: B, $2.40; D, $2.50; E, $2.70; F, $2.85; G and H, $2.90; I, $3.05; K, $3.40; M, $4.00; N, $4.05; WG, $4.65; WW and X, $5.40.

DRY GOODS.

NEW YORK, Sept. 27.—(AP)—Cotton gray goods were in moderate demand today and prices held firmly. Rayon cloths were in active demand, with mills unable to meet orders because of the shortage in rayon yarns. Raw silk was steady.

Woolens were in moderate call for women's coating account. Burlap was easier.

WHOLESALERS FIND BUYING WAVE KEEPS UP

[Continued from page 23, column 6.]

that a better feeling was apparent in their communities, Mr. Thain said.

Bank Reports Gains.

The upturn in wholesale lines in August is reflected in the figures made public yesterday in the monthly report of the Federal Reserve bank of Chicago.

The gains in dry goods, groceries, drugs and shoes were greater than seasonal, the bank reported. Wholesale groceries showed an increase of 9 per cent over July in the Seventh reserve district.

The gains were attributed in part to the fact that August had two more trading days than July and one more than last year. "The increase of 12 per cent in August department store trade," the report said, "equaled the expansion shown in the ten year average for the period and contrasts with a gain of only 7 per cent in the corresponding month last year."

UTILITY MERGER OF $45,000,000 ASKED IN EAST

[Chicago Tribune Press Service.]

New York, Sept. 27.—A plan for the merger of $45,000,000 electric light and power properties in New Hampshire and Vermont involving the Grafton Power company and the Connecticut River Power company, both subsidiaries of the New England Power association, has been submitted to the public service commission of each state. The New Hampshire commission will hear a joint petition of the companies on Oct. 6 as well as one of the Grafton Power company to issue notes and common stock to finance the transaction.

Grafton Power owns two hydro-electric generating plants on the Connecticut river with total capacity of 231,500 horse power.

The Connecticut River Power company of New Hampshire owns and operates a dam and water power plant on the Connecticut river between Vernon, Vt., and Hinsdale, N. H., with transmission lines in three states.

U. S. TREASURY

WASHINGTON, D. C., Sept. 27.—The following is a statement of the condition of the United States treasury on Sept. 24:

Income to date this year	$411,391,710
Income to date last year	561,212,410
Decrease	$ 49,820,700
Outgo over income this year	$392,289,240
Outgo over income last year	368,474,837
Increase	$ 23,814,903
Balance general fund today	$877,389,593
Balance previous day	880,014,557
Decrease	$ 2,624,964

1/3 of NEW YORK STATE *is Served*

—by the New York State Electric & Gas Corporation. The stability of this diversified area of agriculture and important industrial centers is reflected in unbroken growth of the Corporation earnings.

Net earnings before depreciation are 3.54 times annual bond interest.

The 4½% First Mortgage Gold Bonds at present prices yield over 5%.

General Utility Securities Incorporated
61 Broadway　New York City
Please send me Circular J-424
Name
Address

10 ATTRACTIVE SECURITIES

The Financial World has been carrying on a careful investigation for several weeks to select 10 low priced securities with better than average prospects. This list is now complete and should prove valuable to every investor despite temporary reactions. We anticipate this list to do as well as our bargain lists of June and July. Securities have been selected because of the companies' sound financial condition and for their prospects of business betterment. If you attach $1 to this "ad" for the next 8 issues of *The Financial World*, you will receive the above valuable selection of securities—also a copy of "25 Probable Leaders Of The Next Bull Market" and "Sound Investment Rules." Return this "ad" today with $1 and your address.

The FINANCIAL WORLD
America's Investment and Business Weekly
53-B Park Place　New York

DO YOU NEED MONEY?
We have it to loan on
Real Estate Bonds
Tax Warrants
First Mortgages
LOANON SECURITIES CO.
134 N. La Salle St.　State 4600

GENERAL ELECTRIC
The Board of Directors this day has declared the 140th dividend on Common Stock of 10¢ per share and the 40th dividend on Special Stock of 15¢ per share, payable October 25, 1932, to holders of record September 30, 1932.
GENERAL ELECTRIC COMPANY
September 23, 1932.　W. W. TRENCH, *Secretary*

This advertisement appears as a matter of record only

New Issue

$60,000,000

Government of the Dominion of Canada

One-Year 4% Gold Notes

Dated October 1, 1932　　Due October 1, 1933

Interest April 1 and October 1

The Notes are redeemable as an entirety at the option of the Government on July 1 1933, and thereafter, at par and accrued interest, on 30 days' published notice

Principal and interest payable in United States gold in New York City, free from deduction in respect of all Dominion Government taxes present or future, but this shall not exempt from such taxes, payments in discharge of these Notes, when beneficially owned by persons residing or ordinarily resident in Canada

Coupon Notes in the denominations of $1,000, $5,000 and $10,000

These Notes are the direct obligation of the Government of the Dominion of Canada.

The proceeds of these Notes are to be applied to the payment of the $40,000,000 Two-Year 4% Treasury Notes of the Government maturing December 1, 1932, and to the payment of $13,000,000 Treasury Notes of the Government presently callable, the balance of such proceeds to be applied to the general purposes of the Government.

Price 100 and Interest

All offerings are made subject to prior sale and when, as and if issued and received by us. It is expected that delivery will be made in the form of definitive notes on or about October 7, 1932.

Chase Harris Forbes Corporation

Bancamerica-Blair Corporation　The First of Boston Corporation　Cassatt & Co.

Continental Illinois Company　First Union Trust and Savings Bank　Harris Trust and Savings Bank (Organized as N. W. Harris & Co. 1882. Incorporated 1907.)

The Union Trust Company of Pittsburgh　The Shawmut Corporation of Boston　The Marine Trust Company of Buffalo

Stone & Webster and Blodget Incorporated　Edward B. Smith & Co.　Lee Higginson Corporation

First Wisconsin Company　BancNorthwest Company　First Securities Corporation of St. Paul

American Securities Company　Bankamerica Company　Mississippi Valley Company St. Louis

Anglo California Company　First National Company of Seattle

Bank of Montreal

The Royal Bank of Canada　The Canadian Bank of Commerce

The Bank of Nova Scotia　Banque Canadienne Nationale

Wood, Gundy & Co. Incorporated　Dominion Securities Corp., Ltd.　A. E. Ames & Co. Limited

Harris, Forbes & Company Limited

This offering is made by such of the above named dealers as are registered in Illinois.

September 28, 1932.

PRICE OF WHEAT FLUCTUATES IN NARROW RANGE

Corn Drops ½c to New Low for Season.

BY CHARLES MICHAELS.

Wheat traders yesterday expressed the belief that a practical deadlock had been reached in the market. Prices fluctuated erratically within a range of ¾@1c. Local sentiment was rather bearish, but there was no material pressure and there was sufficient buying by houses with eastern connections to check declines.

Scattered buying developed in the September delivery toward the last to cause a rather sharp upturn and the close was at 52⅛c, or ⅝c above Monday's finish, while the distant positions were ⅝c lower. December wheat closed at 54¼@54⅜c, and May at 59⅝@59¾c. A rally in stocks helped along the upturn from the inside figures of the morning.

Numerous rumors as to prospective developments were circulated, such as one that announcement might be made shortly that the so-called restrictions of trading in futures would be lifted or modified by the department of agriculture.

No New Ruling on Reports.

According to press reports from Washington there has been no new ruling regarding reporting trades. The names of operators who have an open interest in grain in excess of certain limits will continue to be furnished to the grain futures administration by commission houses as heretofore.

No. 1 northern Manitoba cash wheat was quoted at 50c at the close yesterday, a new low for the season, but the October future in the Canadian market received support from export interests and commission houses slightly above that figure and rallied slightly from the low, closing at 50⅝c, showing a loss of ⅜c for the day. The December was off ⅜c and closed at 52⅜c. Hedging pressure was reported as persistent, with buying of futures there against sales at Chicago helping to check the decline.

Corn Sells at New Low.

September and December corn dropped around ½c yesterday to a new low for the season, with September touching 26⅝c and December 28¼c. A moderate rally came later on scattered buying, with the finish unchanged to ½c lower, September showing the most decline. The nearby future was 26⅝c at the last, while December was 28½@28⅝c and May 34c.

Oats were dull and closed ⅛c higher to ⅛c lower, with September 16⅛c; December, 17⅞c, and May, 20⅝@20¾c. Rye was unchanged to ⅝c higher, and was inclined to act tight at times. September closed at 33⅞c; December, 36⅛c, and May, 39c.

Timothy seed, $2.25@2.50; clover, $7@8.75 per 100 lbs. Flax seed, $1.17¼ per bu.

American Smelting Cuts Lead to 3.15 Cents a Lb.

The American Smelting and Refining company yesterday reduced the price of lead 15 points to 3.15 cents a pound. This followed a reduction of 10 points yesterday and brings the quotation down ¼ of a cent a pound below the price prevailing at the end of last week.

COTTON CLOSES LOWER

Cotton fluctuated in an erratic manner within a range of around 10 points, being higher early only to react toward the close, and the active futures in Chicago were 1 to 8 points lower at the last, while other markets were off 3@11 points, with New Orleans leading. Notice of delivery of around 51,000 bales was issued at New York on October contracts and led to scattered liquidation in the nearby future early. Hedging selling appeared on the advances.

Spot cotton was unchanged to 5 points lower, with New York 7.50c; New Orleans, 7.50c; Houston, 7.30c, and Galveston, 7.25c. Prices follow:

CHICAGO MARKET.

	High.	Low.	Close.	Prev. close.	Last year.
October	7.53	7.43	7.47	7.45	6.06
December	7.69	7.52	7.57	7.58	6.17
January	7.74	7.58	7.62	7.63	6.26
March	7.81	7.70	7.70	7.72	6.45
May	7.88	7.75	7.75	7.80	6.65
July	7.90	7.90	7.90	7.98	6.81

NEW ORLEANS MARKET.

	High.	Low.	Close.	Prev. close.	Last year.
October	7.50	7.33	7.38	7.42	5.88
December	7.61	7.43	7.47	7.50	6.05
January	7.66	7.50	7.52	7.57	6.16
March	7.71	7.57	7.59	7.66	6.35
May	7.82	7.64	7.68	7.76	6.51
July	7.87	7.75	7.75	7.86	6.70

NEW YORK MARKET.

	High.	Low.	Close.	Prev. close.	Last year.
October	7.50	7.26	7.37	7.34	5.85
December	7.61	7.40	7.43	7.48	6.07
January	7.64	7.45	7.47	7.52	6.16
March	7.74	7.53	7.55	7.60	6.34
May	7.83	7.63	7.63	7.70	6.52
July	7.89	7.68	7.69	7.76	6.71

ACTIVE TRADING IN HIDES

An active trade was on in futures on the New York hide exchange with total sales of 2,760,000 lbs. The finish was unchanged to 5 points lower with new contracts showing the most loss. Closing bids—old contracts—December, 6.40c; March, 6.90c; new contracts—September, 8.50c; December, 6.35c; March, 7.32c; June, 8c.

MILWAUKEE STOCKS

MILWAUKEE, Wis., Sept. 27.—[Special.]—Sales today on the Milwaukee grain and stock exchange were:

	Sales.	High.	Low.	Close.
Insurance Sec...	150	1⅜	1⅜	1⅜
Modine Mf'g...	50	8½	8½	8½
Old Line Life..	65	13⅜	13⅜	13⅜
Wis. Inv. B.....	100	1⅛	1⅛	1⅛

GASOLINE AND OILS.

GASOLINE — Including tax: Red Crown service station, 15.1c; ethyl, 18.1c; stanolind, 13.6c per gal. FUEL OIL—Stanolex, per gal. No. 1, 8c; tank wagon, from 1 to 90 gals; 100 gal and over, 6c. KEROSENE—10c. LINSEED — Raw, 53c; boiled, 56c. TURPENTINE—56c; denatured alcohol, 48c. Diesel engine fuel oil, bunkered at Indiana Harbor ship canal, 3⅝c per gal. WHITE LEAD—100 lbs. $12.00.

OIL CITY, Pa., Sept. 27.—(AP)—Credit balance, $1.82; runs, 39,679; average runs, 27,264; shipments, 65,784; average shipments, 47,645 brls.

LIVERPOOL COTTON.

LIVERPOOL, Sept. 27. — (AP) — Cotton, 20,000 bales, including 18,800 American. Spot good business done; prices one point higher; quotations in pence: American strict good middling, 6.68d; good middling, 6.43d; strict middling, 6.23d; middling, 6.08d; strict low middling, 5.98d; low middling, 5.88d; strict good ordinary, 5.68d; good ordinary, 5.83d. Futures closed quiet and steady. October, 5.79d; December, 5.76d; January, 5.75d; March, 5.77d; May, 5.78d; July, 5.79d.

NEW·YORK·STOCK·TRANSACTIONS

Tuesday, September 27, 1932.
Shares sold today.....................1,398,770
Year ago..............................2,902,390

Tuesday, September 27, 1932.
Total sales 1932 to date......345,830,518
Total sales 1931 to date......438,504,866

[The figures in brackets after name of stock are the present dividend rate.]

Prev. 1932 High.	Low.	Div. yld. pct.	Bid.	Asked.	Description. div. rate, $s—	Sales.	High.	Low.	Close.	Net chge.
					A					
3	¾	...	½	⅝	Abitibi P & P....	6,800	⅝	⅝	½—	⅛
9¾	1¾	...	2	2⅝	Do pfd	300	2	1½	1½	....
24¾	10	5.5	19¾	22½	Ab & Straus [1.20]	300	22¼	21⅝	22¼+	1¼
9½	1⅝	...	7⅝	7⅞	Adams Exp	1,800	7⅝	7⅛	7⅝+	⅛
73	22	7.7	65½	66	Do pfd [5]	10	65½	65½	65½	....
14	9¾	...	11⅝	12	Addressog	900	12	11⅝	11⅞+	⅜
16½	4¼	17.8	9	9½	Affiliat Prod [1.60]	600	9¾	9	9⅝—	⅛
63½	30⅞	5.0	59	60	Air Reduc [3]	1,700	60½	58	60½+	2⅜
16⅝	7⅝	4.5	11	11¼	Alaska Jun [.50]	6,800	11⅝	10	11¼+	1⅜
3⅝	⅝	...	...	2⅝	Alleghany	2,600	2⅝	2¼	2½	....
88¼	42⅛	7.5	79⅝	80¼	Al Chem & D [6]	9,200	82¼	78	79⅞—	⅜
15⅝	4	...	10¼	10⅝	Allis Ch Mfg	500	10⅝	10	10⅝+	⅝
22⅜	12	9.5	20⅝	21	Amerada [2]	400	21¼	20⅝	20⅝+	⅝
15½	3¼	...	10¼	11	Am Ag Chem Del	200	10⅝	10⅝	10⅝—	⅝
22½	5	...	16⅝	17⅜	Am Bank Note	500	17¼	16⅝	17¼—	⅝
73¾	29⅝	7.4	54	54⅝	Am Can [4]	23,700	56⅝	53½	54	....
129	93½	5.8	120	124	Do pfd [7]	200	120	120	120 —	4
17	3¼	...	12¼	12½	Am Car & Fdy	2,100	12¾	12	12½—	⅝
26⅝	11	...	24¼	24½	Am Coml Alco	300	24¾	24½	24½	....
15	2	...	10¾	10⅞	Am & For Pow	8,100	11¼	10½	10⅞+	⅛
33	3⅝	...	14	18½	Do $6 pfd	100	17	17	17 —	½
38¼	5	...	19¼	20	Do $7 pfd	100	20	20	20 —	1
6⅞	1	...	4⅝	5¼	Am Hide & Lea	200	5	4⅞	5 +	⅛
51⅞	25	10.2	39⅝	40⅝	Am Home P [4.20]	2,100	41	39½	40⅝—	1⅜
21⅝	7⅝	22.2	9⅛	9¼	Am Ice [2]	900	9¼	8⅞	9¼+	⅛
12	2⅛	...	9⅛	9⅝	Am Internat	1,700	9½	8⅞	9⅛+	⅛
22¼	7½	5.3	15	15⅝	Am M & Fdy [.80]	400	15⅝	15	15 +	½
1⅝	1	...	1¼	2	Am M & Met ctfs	100	1¼	1¼	1¼	....
9¼	1½	...	6½	7½	Am Metal	100	6⅝	6⅝	6⅝+	⅛
33	14	6.0	24	25	Am News [1.50]	20	26	25	25 —	2
17¼	3	...	12⅛	12⅜	Am Pow & Lt	4,000	13⅛	11⅝	12¼+	⅛
49⅝	10	15.2	32	33⅝	Do $5 pfd [5]	100	33	33	33 —	⅝
12¼	3¼	...	9⅝	9⅞	Am Rad Std San	9,200	10½	9¼	9⅝—	⅛
18⅞	3	...	14½	14⅝	Am Roll Mill	4,100	14⅞	13⅝	14¼+	⅛
⅞	¼	...	½	⅝	Am Ship & Com	200	½	½	½+	⅛
27¼	5½	...	19½	20	Am Smelt & R	4,100	20¼	19¼	19⅝+	1⅛
85	22	...	43	45	Do pfd	200	45	44	45	....
15¼	3	...	10	11	Am Stl Fdrs	1,000	10¼	9⅞	10	....
39¾	13	7.7	26	27⅜	Am Sugar Ref [2]	400	26	25¼	26 —	⅜
10⅛	2⅝	...	8⅝	9¼	Am Sumat Tob	200	9	8⅞	9 —	⅛
137⅝	70¼	8.1	112	112⅜	Am Tel & Tel [9]	17,900	114⅝	111⅞	112¼—	⅛
86⅝	40½	6.3	78	79	Am Tob [5m]	500	78⅝	77⅛	78¼+	⅛
89⅝	44	6.1	81	81⅝	Do B [5m]	4,200	83⅛	80⅛	82 +	1
115	95¼	5.2	113	115⅛	Do pfd [6]	400	115	114⅛	115 +	1
34½	11	7.7	26⅛	26⅜	Am Wat Wks [2]	900	27⅝	26⅝	26⅞+	⅛
31	11	8.0	24¾	25	Do ctf [2]	100	24⅝	24⅝	24⅝—	1⅜
75	26	7.7	57¼	64⅝	Do 1st pfd [6]	100	64⅝	64⅝	64⅝+	1⅛
10	1	...	7⅝	8	Am Woolen	200	8	8	8	....
39⅞	15¼	...	33¼	34	Do pfd	1,300	35	33⅝	33⅝—	⅛
19⅝	3	...	13	13¼	Anaconda	16,200	13⅝	13	13	....
17½	5¼	10.0	12¼	12½	Anchor Cap [1.20]	100	11⅝	11⅝	11⅝—	⅛
9	1⅜	...	5½	6½	Andes Cop	100	6	6	6 —	⅝
15⅝	7	7.1	13⅝	14⅛	Archer Dan M [1]	200	13⅝	13⅝	13⅝—	⅛
61	24	14.8	46	48	Armour Del pfd [7]	100	48	48	48 +	1⅛
2⅝	⅝	...	1¼	2	Do A	400	2	1⅝	2	....
2	⅝	...	1⅛	1¼	Do B	400	1⅛	1⅛	1⅛—	⅛
15⅝	2⅛	...	10¼	10⅝	Do Ill pfd	200	10½	10¼	10¼—	⅛
5⅝	2½	...	4	4⅞	Artloom	10	4	4	4 —	1⅛
11	3	...	8⅝	9⅜	Assd Dry Gds	300	9⅜	9¼	9⅜—	⅛
94	17⅞	...	54	54⅛	Atch T & S F	7,500	56⅝	53⅛	54⅛—	⅝
86	35	7.0	70	72	Do pfd [5]	200	71	71	71	....
44	9⅞	...	30	32	Atl Coast Line	500	32	31⅛	32	....
21⅝	8⅝	5.9	16⅝	17	Atl Refin [1]	3,000	17¼	16⅝	16⅝—	⅛
151⅝	28⅝	7.4	54	54¼	Auburn Auto [4a]	3,500	55⅝	53	54 +	1
7¼	1½	...	6⅛	6½	Aviation Corp	8,300	6⅝	6⅛	6⅛	....
					B					
12	2	...	8¼	9	Baldwin Loc	400	8⅝	8¼	8⅝—	⅛
35	8	...	24⅛	25	Do pfd	20	25¼	25	25	....
21⅝	3⅝	...	18⅛	18⅜	Balt & Ohio	6,400	19	17⅝	18⅜+	⅛
41½	6	...	21¼	22	Do pfd	700	22	21½	21⅞+	⅛
99	62	8.0	80⅝	85	Bamberg pf [6.50]	30	81	81	81 +	½
35⅝	9½	6.9	28⅛	31⅜	Bang & Ar [2]	100	29½	29½	29½—	⅛
7	3⅝	...	5	5¼	Barnsdall	900	5¼	5	5⅛—	⅛
43½	15⅝	...	17⅛	18	Beatrice Cr	100	17⅝	17⅝	17⅝+	⅛
18⅞	4½	...	14⅛	14⅜	Bendix Aviat	13,300	15¼	14¼	14¼+	⅛
24⅛	5⅜	...	14½	15½	Best & Co	400	14½	13⅝	14½	....
28⅝	7¼	...	23⅛	23⅜	Bethlehem Steel	5,600	24⅞	23	23¼+	⅝
74	16¼	...	46¼	47½	Do pfd	100	46½	46½	46½—	3½
10	3⅝	...	6⅝	8½	Blaw-Knox	100	8	8	8 +	1
22¼	4⅝	...	14¼	15	Bohn Alum	1,200	15½	14¼	15 +	⅞
43½	20	6.9	29	29½	Borden [2]	3,300	29⅝	28⅞	29⅛—	⅛
14⅝	3⅝	...	11⅝	11⅞	Borg-Warner	3,500	12¼	11⅝	11⅞+	⅛
11⅝	2⅝	...	6⅜	6½	Briggs Mfg	1,200	6⅝	6¼	6½	....
50⅛	11½	...	21⅛	22¼	Bklyn-Man T	6,800	22	20⅝	21⅞+	⅛
78⅝	31⅛	9.8	61	62	Do pfd [6]	500	61⅝	61	61⅝—	⅛
3⅛	½	...	3	3⅛	Budd Mfg	4,400	3⅛	2⅞	3⅛+	⅛
14	3⅛	...	10	11½	Do pfd	100	10½	10½	10½—	⅛
4⅝	⅝	...	3⅜	3⅝	Budd Wheel	2,000	3⅝	3½	3⅝+	⅛
8	2⅛	...	5⅝	6⅛	Bullard Co	100	6	6	6	....
13⅛	6¼	8.0	10	10⅛	Burr Ad Mch [.80]	600	10⅛	10¼	10¼	....
21⅞	3⅝	...	7⅛	7⅜	Bush Term	200	7⅛	7⅛	7⅛	....
65	7⅛	...	20	21⅞	Do 7% deb	10	21⅞	21⅞	21⅞+	2⅞
2	½	...	1¼	1⅜	Butte Cop & Z	1,300	1⅜	1¼	1¼	....
24⅝	7	...	18⅛	19⅛	Byers Co	2,600	18⅞	17⅝	18⅛	....
					C					
19	4¼	...	13⅛	13¾	Calif Pack	200	13¾	13⅛	13¾+	⅝
1⅛	⅛	...	...	⅜	Callahan Z Ld	200	⅜	⅜	⅜	....
7⅛	1½	...	5¼	5½	Calumet & Hec	900	5⅛	5	5 —	¼
9⅛	2⅜	...	5	6¼	Campbell Wy	100	5	5	5 —	⅛
15	6	10.0	11¾	12	Can D G Ale [1.20]	1,900	12	11½	12 —	⅛
20⅝	7¼	...	17⅛	17⅜	Canad Pac	17,700	17⅞	17	17⅜+	⅜
9½	2⅛	...	6⅞	8	Cap Adm A	200	7⅛	7⅛	7⅛—	⅛
65⅝	16⅝	...	54	54¼	Case J I	22,800	56⅝	53¼	54¼+	¼
15	4⅜	5.0	10¼	10⅜	Caterpil Tract [.50]	1,400	11⅛	10⅛	10⅝+	⅛
20¼	7⅝	8.8	16¾	19	Cent Aguirre [1.50]	100	17½	17½	17½—	½
6¼	2⅛	...	4½	4¾	Century Rib M	100	4⅝	4⅝	4⅝+	¼
15½	3⅜	...	10⅛	10⅜	Cerro de Pas	900	10½	10	10⅛—	⅛
3⅝	1	...	2⅛	2⅝	Certain-teed	100	2⅛	2⅛	2⅛—	⅛
31⅛	9⅞	10.4	24¼	24⅝	Ches & Ohio [2.50]	8,500	25⅜	23⅝	24¼+	⅛
20⅝	4⅝	12.5	16	16⅝	Ches Corp [2]	900	17	16⅛	16¾+	¼
5	½	...	2⅛	2⅝	Chi & E Ill pfd	100	2⅛	2⅛	2⅛—	¼
14¼	2	...	9⅝	10	Chi & N W	6,600	10⅛	9⅛	9⅞+	⅜
31	5	...	16	17⅛	Do pfd	200	16⅛	16	16 —	⅞
5⅝	1¼	...	4⅝	4⅞	Chi Gt West	200	4⅝	4⅝	4⅝	....
15½	2½	3.9	12⅝	13	Do pfd [.50k]	4,600	13	12⅛	13	....
8	1⅛	...	5⅛	5⅝	Do pfd	2,300	5½	5	5⅛+	⅛
6⅝	1	...	5⅝	5⅝	Chgo Pneu T	1,100	5⅝	5⅝	5⅝+	⅛
16⅝	1½	...	9	10	Chgo R I & P	700	9⅝	9⅛	9⅝+	⅛
27⅜	4⅛	...	15	16	Do 7% pfd	100	15	15	15 —	1½
8	1⅛	...	5⅛	7	Childs Co	100	5⅜	5⅜	5⅛—	1⅛
21⅛	5	5.6	18⅛	18⅝	Chrysler [1]	34,100	19⅝	17⅛	18⅜+	⅝
2⅛	¼	...	1	1⅛	City Strs	100	1	1	1	....
120	74½	8.2	97½	98	Coca-Cola [8b]	1,300	98¼	97	97⅞+	⅝
10⅝	2⅝	...	7⅛	8	Coll & Alk	100	7⅛	7⅛	7⅛	....
21	4⅝	5.9	16⅞	17⅛	Col G & El [1f]	9,500	17⅝	16¾	17 +	⅜
41⅛	13¼	5.7	34⅝	35⅛	Colum Carb [2]	1,800	36⅛	33½	35 +	1⅜
11	3⅝	...	5⅝	6	Coml Credit	1,000	6⅛	6	6 —	⅛
72⅛	40	9.0	72	73	Do 1st pf [6.50]	10	72	72	72 —	⅛
21⅛	11⅛	9.2	19⅛	20	Do pfd	20	19⅛	19⅛	19⅜+	1½
27⅜	10⅛	9.5	21	22	Coml Invest Tr [2]	200	21	21	21 —	1
13⅝	3⅝	5.5	11⅛	11⅜	Coml Solv [.60]	5,500	11⅝	11	11⅛	....
5⅛	1⅛	...	3¾	4	Comwlth & Sou	2,700	4	3⅞	3⅞	....
68⅛	27⅜	10.2	56	59	Do pfd [6]	100	59	59	59 —	⅛
12⅛	6⅛	9.1	10⅝	10⅞	Congoleum-Na [1]	100	10⅝	10⅝	10⅝+	⅛
5⅛	1	...	3	3⅛	Con Film	700	3⅛	3⅛	3⅛+	⅛
11⅛	2⅝	...	7⅛	7⅛	Do pfd	1,600	7⅛	7⅛	7⅛+	⅛
68⅛	31⅛	6.7	60	60¼	Con Gas [4]	10,900	61⅜	58⅝	60¼+	⅛
97⅛	72⅛	5.2	96⅝	97	Do pfd [5]	300	97	97	97	....
9	4	...	6⅝	6⅞	Con Oil	2,000	6⅞	6⅝	6⅝—	⅛
1⅝	¼	...	⅝	1	Con Text	200	1	⅞	1	....
1⅝	½	...	1	1⅛	Cont Bak B	200	1	1	1	....
41	17⅞	6.1	32⅝	33	Cont Can [2]	2,000	33	32¼	32⅝—	⅛
8¼	3	...	4⅞	5⅛	Cont Diam Fib	100	4⅞	4⅞	4⅞—	⅜
25¼	6⅝	6.3	19⅛	19¼	Cont Ins [1.20]	200	19⅛	19	19⅛+	⅛
3⅝	⅝	...	3¼	3⅜	Cont Mot	3,900	3½	3¼	3¼—	⅛
9⅝	3⅝	...	6⅝	6⅞	Cont Oil Del	1,600	6⅞	6⅝	6⅝	....
54⅝	24⅝	5.6	53½	54	Corn Prod [3]	5,200	54⅝	51⅞	54⅛+	2⅛
7⅝	1½	...	5⅛	5⅜	Coty	200	5⅛	5⅛	5⅛—	⅛
3½	¼	...	2¼	2⅜	Cuba Co	3,200	2	1⅞	2	....
3⅝	⅝	...	2⅜	2⅝	Cuban-Am Sug	100	2⅝	2⅝	2⅝+	⅛
31	7	...	19¼	21	Curtis Pub	100	20	20	20 +	1
86	47	10.0	70¼	70½	Do pfd [7]	200	70½	70½	70½	....
3⅛	⅝	...	2½	2⅝	Curtiss-Wright	7,700	2⅝	2⅝	2⅝	....
4⅝	1½	...	3⅞	4¼	Do A	1,900	4⅛	4	4 —	⅛
					D					
9¼	1	...	5¼	6	Davison Chem	200	5⅝	5⅝	5⅝+	⅝
92½	32	7.7	77	79	Del & Hud [6]	400	79	76	78 —	3
45⅝	8½	...	39¼	39½	Del Lack & W	30,900	41⅝	38½	39½+	¼
19⅛	12	5.6	17½	18	Diamond Mat [1]	100	17⅝	17⅝	17⅝	....
26	20¼	6.0	25	25⅝	Do pfd [1.50]	200	25½	25¼	25¼—	⅛
12¼	7½	10.8	11⅛	12	Dome M [1.30b]	300	11⅛	11⅛	11⅛—	¼
18⅛	11¼	7.1	16⅝	16⅞	Domin S [1.20m]	100	16⅝	16⅝	16⅝+	⅛
18⅝	5	4.7	15⅝	16	Doug Airc [.75]	4,500	16⅜	15	16 +	⅝
57	24	10.5	38	38⅝	Drug Inc [4]	42,600	41½	37¼	38⅝—	5⅛
59⅝	22	4.8	42¼	42½	Du P de N [2]	24,700	43⅝	41¼	42⅝+	1⅛
98½	87	5.2	97	99¾	Duq Lt 1st pfd [5]	10	97	97	97 —	1⅛
					E					
87⅛	35¼	5.3	56½	57⅛	Eastman Kod [3]	800	57	55⅝	57 +	¾
9⅝	3	...	7⅝	8⅝	Eaton Mfg	400	8	8	8 +	½
4	⅝	...	2⅛	2⅝	El & Mus	7,600	2⅝	2¼	2⅛	....
32⅝	8½	5.7	20½	21	El Auto L [1.20]	7,000	22⅛	20⅝	20⅞+	½
16	2⅝	...	11½	11⅝	El Pwr & Lt	5,300	11⅞	11⅛	11⅝+	⅜
33⅛	12⅝	7.4	26⅜	27⅜	El Stor Bat [2]	300	27⅝	27	27¼+	¾
37⅝	16	9.1	32⅝	33	Endicott-John [3]	100	33	33	33 —	1½
19	12	8.8	17	18	Equit Ofc B [1.50]	500	17	16½	17	....
11⅝	2	...	9	9½	Erie R R	500	9½	9	9	....
15⅝	2⅝	...	11⅛	13	Do 1st pfd	500	11½	11⅛	11½—	⅜
10½	2	...	6½	9	Do 2d pfd	100	8¼	8¼	8¼	....
					F					
1⅛	1	...	1½	1⅝	Fairbanks Co	100	1¼	1¼	1¼+	⅛
15⅝	6½	5.4	11⅛	15⅝	Fed D Strs [1.50g]	200	14½	14½	14½+	½
17⅝	6	6.3	18⅛	18⅛	Fid P F Ins [1.20]	500	18⅝	18½	18⅝—	⅛
68	45	10.2	59	59⅝	First T & B pf [6]	300	59½	59	59⅝+	⅝
54¼	35	4.9	50⅝	51⅛	First N St [2.50]	1,400	52	51	51 —	1
⅝	¼	...	¼	⅜	Fisk Rubber	5,100	⅜	¼	⅜+	⅛
2⅝	¼	...	⅝	1	Do 1st pfd	2,700	⅞	⅝	¾—	⅛
15⅜	3	...	12	12⅝	Foster Wheel	400	12¼	12	12	....
22⅝	10¼	6.1	18⅛	20	Fourth N I [1.15g]	500	20	19	19 —	1
5⅝	1	...	3⅝	4	Fox Film A	800	4	3⅝	3⅝+	⅛
20⅛	10	8.0	25¼	25⅝	Freeport Tex [2]	800	25½	24⅝	25⅛+	⅛
					G					
17⅛	5⅝	...	12¼	12⅝	Gamewell	10	12¼	12¼	12¼—	½
5⅛	½	...	4⅝	4⅞	Gen Am Inv	300	4⅝	4⅝	4⅝—	⅛
35⅝	9½	5.3	19⅛	19½	Gen Am Tk [1]	1,300	19⅝	19	19½+	½
15⅛	4⅝	...	10⅛	11⅛	Gen Asphalt	100	11	11	11 +	½
19⅝	10⅛	13.3	15⅛	15⅝	Gen Bak [2]	100	15¼	15¼	15¼+	⅛
11⅝	1½	...	6⅝	8⅝	Gen Cable A	200	7	6⅝	7 —	½
26⅛	8⅝	2.1	18⅝	18⅝	Gen Elec [0.40]	14,800	19⅛	18⅛	18⅝+	½
40⅛	19⅝	6.5	30⅛	31⅛	Gen Foods [2]	3,300	31⅛	30⅛	31 +	⅝
2⅝	⅝	...	1½	1⅝	Gen G & El A	300	1½	1½	1½	....
24⅝	3	...	14	15⅝	GenG&E cv pf [6d]	200	15	14⅝	15	....
40	5¼	...	25⅛	28	Do $8 pfd A [8d]	30	25	25	25 +	1½
30	5⅛	...	19⅛	20	Do $7 pfd A [7d]	10	20	20	20 +	½
25	18⅛	8.6	23⅝	....	Gen Ital Ed [2.06]	100	23⅝	23⅝	23⅝+	⅝
48½	28	6.7	45⅛	46	Gen Mills [3]	600	45⅝	45½	45½—	⅝
98	76	6.3	92	95	Do pfd [6]	100	95	95	95	....
24⅝	7⅝	5.6	17½	17⅝	Gen Mot [1]	69,300	18⅝	17½	17⅞+	⅛
87¼	56¼	6.1	81	82	Do pfd [5]	800	82¼	82	82 —	1
9	4	...	6⅝	7	Gen Aut Adv A	100	7	7	7 +	¼
14	2½	...	8⅝	8½	Gen Print Ink	10	8⅝	8⅝	8⅝	....
7⅛	1	...	4⅝	5	Gen Pub Svc	300	4⅝	4⅝	4⅝—	⅛
2⅛	¼	...	1⅛	1⅝	Gen Real & Ut	800	1⅝	1⅝	1⅝+	⅛
24¼	10⅝	5.3	18⅝	19	Gillette [1]	3,000	19⅝	18⅝	18⅞+	⅛
10⅝	3⅛	...	8	8½	Glidden Co	300	8	8	8 —	1
76	35	9.6	59½	73	Do pr pfd [7]	40	73⅝	73	73 —	⅝
8	2⅝	...	5¼	5½	Gobel	100	5⅝	5⅝	5⅝+	⅛
20⅝	8¼	8.9	18⅛	18½	Gold Dust [1.60]	600	18⅝	18	18⅛+	⅛
12⅝	2¼	...	8	8⅝	Goodrich	1,200	8½	7⅝	8¼+	⅛
33¼	7	...	22	23	Do pfd	100	22⅛	22⅛	22⅛—	⅛
29⅝	5¼	...	21⅝	22⅛	Goodyear T & R	2,200	23⅛	20⅝	22 +	⅛
30⅝	7¼	...	22⅛	23	Goth Silk H	1,300	22½	21¼	22¼	....
4⅝	1	...	3	3¼	Graham Paige	2,000	3⅛	2⅞	3⅛+	⅛
11⅝	2⅝	...	8⅝	8⅝	Granby Con M	100	8⅝	8⅝	8⅝—	1
9⅝	3⅝	...	7⅛	7⅝	Grand Union	100	7⅝	7⅝	7⅝	....
35¼	22	9.1	31½	33⅛	Do pfd [3]	100	33	33	33	....
30⅛	14⅛	4.8	20¼	21⅝	Grant W T [1]	300	21¼	21	21 +	½
25	5⅛	...	17⅝	18	Gt Nor Ry pfd	4,400	18¼	17	17⅝—	½
12	3⅛	...	8	9	Gt West Sug	400	9	8¼	8¼—	⅝
83	48	8.8	79	80	Do pfd [7]	10	80	80	80 +	1
2⅝	½	...	1⅝	1⅝	Grigsby Grun	700	1⅝	1⅝	1⅝+	⅛
21⅛	2½	...	18½	19⅛	Gulf Sta Stl	300	18½	17½	18½+	½
					H					
4¼	⅝	...	2⅝	2⅝	Hahn Dept Strs	200	2⅝	2⅝	2⅝	....
28	7¼	...	19	20	Do pfd	100	19	19	19 +	¼
11½	3½	...	5¼	6	Hall Print	200	5¼	5¼	5⅛—	⅛
18	7	...	15	17	Harb Walker	100	16	16	16 —	¾
2	¼	...	...	1¼	Hartman B	200	1	1	1	....
3⅛	¼	...	2⅛	2½	Hayes Body	200	2⅛	2⅛	2⅛	....
83	43½	9.7	62	64	Hershey Choc [6]	400	62⅝	61	62½+	1⅛
12½	7½	...	10	10⅝	Holland F	300	10⅛	10⅛	10⅛+	⅝
10⅝	3	...	5⅝	7	Hollander	300	6⅝	6	6 —	1
57⅛	42¼	8.4	50¼	52	Hachld F pfd [4.20]	100	50½	50½	50½	....
28¼	8⅝	...	18¼	19⅛	Houston Oil	900	18⅝	18	18⅝+	¼
5⅝	1⅝	...	3⅝	4	Do new	500	3⅝	3⅝	3⅝—	¼
16½	5	3.6	10	11¼	Howe Sound [.40]	100	11	11	11 —	⅝
30⅝	8	18.4	19⅛	20	Hud & Man [3.50]	300	20	19⅛	19⅛—	⅝
11⅝	2⅝	...	7⅝	7⅝	Hudson Mot	400	7⅝	7⅝	7⅝+	⅛
5⅝	1½	...	3⅝	4	Hupp Mot	300	4⅛	4	4 +	⅛
					I					
24⅝	4⅝	...	19⅝	20¼	Illinois Central	4,800	21¼	19¾	19¾+	⅝
2⅛	⅝	...	1⅛	1½	Indian Motorcycle	100	1¼	1¼	1¼	....
2⅛	1	...	1⅝	2⅛	Ind Refining	300	2	2	2	....
40	7⅛	5.7	34⅛	35	Indust Ray [2]	1,100	35	34	34⅝+	1¼
44⅛	14⅝	5.4	36⅝	36⅝	Inger Rand [2]	700	37¼	35½	37¼+	1¾
27⅛	10	...	19	20	Inland Stl	300	19¼	18¾	19¼—	⅝
7⅛	⅝	...	5⅛	5⅝	Inspirat Cop	300	5	5	5 —	⅝
14⅝	2⅛	...	4⅛	4⅝	Interb Rap T	300	4½	4½	4½+	⅛
117	52⅛	5.9	101	101⅛	Int B Mach [6m]	700	101¼	100	101¼+	1¾
5⅛	1⅛	4.0	4⅛	4⅝	Int Carriers [.20]	100	4⅝	4⅝	4⅝—	⅛
18⅝	3⅝	...	13	13⅝	Int Cement	600	14	12¾	14 +	1½
1⅛	⅛	...	1	1⅛	Int Comb E	100	1½	1½	1½+	⅛
21	4⅛	...	8⅛	10⅛	Do E pfd	100	9	9	9 —	1
34⅛	10⅝	4.4	27⅛	28	Int Harvest [1.20]	27,200	28¾	26⅝	27⅝+	⅛
11⅝	2⅝	...	7⅝	8	Int Hydro El A	300	7⅝	7⅝	7⅝—	⅛
12½	3¼	...	9⅝	9⅝	Int Nick Can	4,000	10⅛	9½	9⅝+	⅝
1⅛	⅛	...	⅝	⅞	Int Pap & P C	100	⅞	⅞	⅞	....
23⅛	9⅛	9.4	15½	16⅛	Int Salt [1.50]	100	16	16	16 +	⅝
44⅝	20⅛	6.9	28⅝	29⅛	Int Shoe [2]	400	29¼	28¾	29¼+	1¼
15⅝	2⅝	...	13	13⅛	Int Tel & Tel	27,700	13⅝	12⅝	13⅛+	⅝
					J					
33⅝	10	...	29	29⅝	Johns Manville	13,500	30⅝	28¼	29¾+	⅝
84	30	4.6	64	65	Jon & L Stl pf [3]	30	65	65	65	....
					K					
113	90¼	6.1	96½	98	Kan C Pw pf B [6]	20	98	98	98	....
9¼	3	11.4	6½	7⅛	Kaufman Dep [.80]	1,300	7⅛	6⅝	6⅞—	⅛
14⅝	4⅝	...	10½	11	Kayser J	300	11	10⅝	11 +	½
2⅝	½	...	1⅝	2	Kelly Spring	300	2⅛	2	2	....
2⅛	½	...	1⅛	1⅝	Do ctf	100	1⅝	1⅝	1⅝	....
23⅝	7	...	20½	21⅝	Do 8% pfd ctfs	100	20½	20½	20½+	½
4¼	1	...	2	2⅛	Kelsey Hay Wh	1,200	2⅛	2	2⅛+	⅛
10⅝	2⅝	...	5½	5⅝	Kelvinator	1,000	5⅝	5⅝	5⅝—	⅛
38	17	22.2	27	28	Kendall pfd [6]	10	27⅛	27⅛	27⅛—	½
19¼	4⅞	...	13⅝	14	Kennecott	8,100	14⅝	13⅝	14 +	½
19	6⅝	8.3	12	12⅝	Kresge S S [1]	1,200	12½	11⅝	12	....
9½	1-32	...	¼	⅜	Kreug & Toll	11,300	⅜	¼	¼	....
18⅝	10	5.9	16⅝	16⅞	Kroger Groc [1]	1,200	16⅞	16½	16⅝+	⅛
					L					
56⅝	25	9.8	40	40¼	Lambert [4m]	1,500	40⅞	40	40⅞—	½
6⅛	1⅛	...	6⅛	6⅜	Lee Rub & T	2,300	7⅛	6⅝	7⅛+	⅝
11	3⅝	...	8	9½	Lehigh Port C	200	8	7⅝	8 —	1½
29⅛	5	...	21½	22	Leh Val R R	700	22	20⅝	22 —	2½
51⅛	30½	4.9	48½	49½	Lehman Cor [2.40]	200	48⅝	48½	48⅝+	1⅛
24¼	6	11.8	16⅝	17¼	Lehn & Fink [2]	100	17	17	17 —	½
9⅝	3⅝	...	8	8½	Libbey-O-Ford Gl	100	8½	8½	8½+	⅛
65	32¼	6.3	62½	64¼	Ligg & Myers [4m]	200	64½	64	64½+	⅜
67¼	34¼	6.2	64½	65½	Do B [4m]	2,800	66	63⅝	65 +	⅛
14	6¼	7.3	11	12	Link-Belt [.80]	100	11	11	11 —	⅛
22	9	...	13	13¼	Liquid Carb	1,300	13⅝	12⅝	13¼+	⅛
37⅝	13¼	9.4	31½	31⅝	Loew's [3]	4,000	32⅝	31¼	31⅝—	⅛
5	1⅝	...	4¼	4½	Loft	1,600	4½	4¼	4⅜	....
18⅝	9	7.5	16¼	16⅜	Lorillard P [1.20]	2,700	16⅝	16⅛	16⅛—	⅛
108½	73½	6.5	107	110	Do pfd [7]	100	108¼	108¼	108¼+	½
2⅛	½	...	1½	1⅝	Louisiana Oil	100	1½	1½	1½—	⅛
38¼	7½	...	29	29⅝	Louisv & Nash	300	30	28⅝	30 +	1¼
23⅝	8½	8.7	20	20¼	LouisvG&EA [1.75]	100	19⅝	19⅝	19⅝+	⅝
					M					
27⅝	10	3.9	25¾	26¼	Mack Trucks [1]	10,400	27¼	24	25⅝+	1¼
60⅛	17	4.1	48	48¼	Macy R H [2m]	1,000	48⅝	46⅝	48⅝+	1⅛
4	½	...	...	2⅝	Mallinson	800	2½	2⅜	2⅜+	⅛
46⅝	9	58.1	12	13¼	Manh Ry gtd [7]	60	13¼	12	12 —	1⅛
20⅝	4	...	5	5½	Do mod	100	5½	5½	5½+	⅛
14⅝	6⅛	7.3	11¼	11⅛	Marine Midl [.80]	100	11⅛	11⅛	11⅛	....
3⅝	½	...	2⅛	2⅝	Marmon Mot	100	2⅝	2⅝	2⅝—	⅛
13½	3	...	10¼	10⅝	Marsh Field	1,400	10⅝	10¼	10⅝+	¼
20⅝	9	7.9	18¼	18⅝	Math Alkali [1.50]	400	18⅝	17½	18⅝+	⅝
20	9½	5.3	17⅝	18	May Dept Strs [1]	100	18	18	18 +	⅛
10⅛	3	...	9⅝	10¼	Maytag pfd w w	100	9⅝	9⅝	9⅝	....
21	10	11.8	17½	17⅝	McCall [2]	400	17½	17½	17½	....
62	20	15.8	36	38	McCroryStrs pf [6]	20	38	38	38	....
7½	2½	...	5½	5⅝	McGraw-Hill	100	5⅝	5⅝	5⅝+	½
18⅝	13	9.4	16¼	16⅝	McIntyre P [1.50]	200	16½	16½	16½	....
62¼	28	7.7	50⅝	51¼	McKeesport T [4]	1,200	51½	50⅝	51½+	1¼
6⅛	1½	...	4⅝	4⅝	McKess & Rob	500	4⅝	4¼	4⅝	....
4	⅝	...	2⅛	2½	McLellan Strs	400	2¼	2¼	2¼—	⅛
18	8	8.6	11⅝	14½	Melville Shoe [1.20]	100	14½	14½	14½+	⅝
6⅛	1½	...	4	4¼	Miami Cop	600	4¼	4	4 —	⅛
8⅝	3⅛	...	6¼	6⅜	Mid-Cont Pet	400	6½	6¼	6¼—	⅛
12⅝	2	...	8⅝	9	Midland Stl	300	9	8½	9	....
13	1¼	...	10½	10⅝	Mo-Kan-T	2,500	10⅝	10	10⅝+	⅝
24	3¼	...	21	22	Do pfd	200	21	20	21 +	¾
11	1½	...	7	7⅝	Mo Pac	400	7½	7⅜	7½	....
28	2½	...	12½	13	Do pfd	600	13	12½	12½+	¾
30⅝	13⅝	4.8	25¼	25⅝	Monsanto Ch [1.25]	1,100	25⅝	24⅝	25⅝+	¾
16	3⅛	...	15	15¼	Montgom Ward	53,600	15⅝	14½	15⅛+	⅝
⅝	⅛	...	½	⅝	Mother Lode	200	½	½	½	....
39⅝	7⅝	10.0	19¼	19⅝	Motor Prod [2]	500	20	19	20 +	1½
13⅝	2	...	9½	10¼	Mullins Mfg	100	9⅝	9⅝	9⅝—	⅝
27½	5	...	16	17½	Do pfd	40	18	18	18 —	2
9⅝	2⅛	...	5⅝	5⅝	Murray Corp	200	5½	5⅛	5⅛+	¼
					N					
19⅝	8	6.3	15⅝	16¼	Nash Mot [1]	2,500	16⅝	15¼	15⅝+	¼
46½	20¼	6.6	41½	42¼	Nat Biscuit [2.80]	2,200	42¼	41½	42 +	¼
18⅝	6½	...	14½	14⅝	Nat Cash R A	900	14½	13½	14½	....
31⅝	14⅝	9.5	21¼	21⅝	Nat Dy Pr [2]	3,500	21½	21	21⅝+	⅝
2⅛	¼	...	1	1¼	Nat Dept Strs	100	1⅛	1⅛	1⅛+	⅛
32½	20¼	12.0	25¼	26⅞	Nat Dist pfd [3b]	100	25¼	25¼	25¼+	⅛
20⅝	6⅝	5.9	16⅝	17¼	Nat P & L [1]	1,100	16⅝	16⅛	16⅞+	⅛
33⅝	13½	1.7	29¼	29½	Nat Steel [.50]	3,400	30	28	29¼+	1½
10⅝	3¼	7.5	7⅛	8	Nat Tea [.60]	200	7⅝	7⅝	7⅝—	⅛
10¼	2½	...	7¼	7⅝	Nev Con Cop	1,700	7⅝	7¼	7¼+	⅛
3⅝	1⅛	...	2⅝	3	Newport Indus	200	3	3	3 +	½
36⅝	8⅝	...	29⅝	29⅛	N Y Cent	24,600	30⅝	28⅝	29¼+	⅝
9⅝	1¼	...	6	6½	N Y C & St L	100	6	6	6 —	½
15⅝	2	...	8¼	9¼	Do pfd	300	9	8⅝	8⅝—	1⅝
10	4	...	7	12	N Y Dock	100	8	8	8 —	2
3⅝	½	...	2	2⅝	N Y Investors	100	2½	2½	2½+	¼
31⅝	6	...	21	21¼	N Y N H & H	1,300	21⅝	20½	21⅛+	⅝
15⅝	3⅝	...	10⅝	11⅝	N Y Ont & W	600	11⅝	10¼	11⅝+	1⅛
6⅛	1⅝	...	3	3⅝	N Y Shipbldg	300	3⅛	3⅛	3⅛+	⅛
99	70	6.1	98	105	NYStm $6 pfd [6]	20	99	98½	98¾+	⅛
21⅝	10⅝	2.8	18⅝	18⅞	Noranda M [.50g]	500	18⅝	18⅛	18⅝—	¼
135	57	7.6	105½	107	Norfolk & W [8]	200	106	105⅝	105⅝+	¼
3⅝	½	...	2	2¼	Norfolk Sou	100	2¼	2¼	2¼—	⅛
5⅝	1½	...	4½	4⅝	No Am Avia	1,200	4⅝	4½	4½	....
43¼	13⅝	...	35⅝	35⅝	North Am [10%f]	7,100	36⅝	34½	35⅝+	⅝
23⅝	5½	...	21½	21⅞	Northern Pac	5,000	22½	20⅝	21½+	1¼
33	15	10.3	29⅝	33	Northwest Tel [3]	10	29½	29½	29½+	4½
2⅛	⅝	...	1⅝	2	Norwalk T & R	300	2⅛	2	2⅛+	⅛
					O					
11	5	5.0	8⅝	8⅞	Ohio Oil [.40g]	1,500	8½	8⅜	8½	....
4⅝	1½	...	2⅝	3½	Omnibus	100	3	3	3	....
15	3¼	...	9⅝	11	Orpheum pfd	70	9⅝	9⅝	9⅝—	1⅝
22½	9	11.7	15¼	16¼	Otis Elev [1.75g]	500	15½	15¼	15¼	....
9⅝	1¼	...	6⅝	6⅞	Otis Steel	600	6⅞	6⅝	6⅝	....
20⅝	3⅛	...	14⅛	14½	Do pr pfd	110	14¼	14	14½+	⅛
27½	12	8.0	25	25⅝	Owens Ill Gl [2]	1,000	25½	24⅝	25 +	¼
					P					
37	16⅝	6.5	30½	30⅝	Pac G & E [2]	1,000	31⅝	30⅝	30⅝—	⅝
104⅝	58	8.2	85	86	Pac T & T [7]	30	86⅝	85½	85½—	⅞
5¼	1½	...	3⅝	4	Packard Mot	3,300	4	3⅝	3⅝+	⅛
10	3½	...	4	6	Panhandle pfd	20	6	6	6 —	1
11¼	1½	...	5	5½	Param Pub	14,100	5⅝	4⅞	5⅛+	¼
9½	3⅝	...	6½	7	Patino Min	100	6⅝	6⅝	6⅝—	⅛
32⅝	16	3.6	28⅛	29⅝	Penick & Ford [1]	1,400	29⅝	28	28 —	½
34½	13	7.2	23½	23⅝	Penney J C [1.65g]	7,200	24¼	22⅝	23½+	½
23⅝	6½	...	19⅝	19⅝	Penn R R	11,200	20½	19⅛	19⅝+	⅝
121	39	6.7	73	78½	Peo G L & C [5]	100	75	75	75	....
24	2⅛	...	14	15	Pere Marq pfd	50	14	14	14	....
26	3½	...	16	16⅝	Do pr pfd	50	16	16	16	....
7⅝	3	...	6	6¼	Petro Corp	400	6⅛	6	6⅛+	⅛
11⅝	3⅝	...	8	8⅝	Phelps Dodge	500	8½	8¼	8⅝+	½
7⅝	2	...	6⅝	6¼	Phil R C & I	1,800	6⅛	6⅛	6⅛	....
12⅝	3½	...	11	11¼	Phil Jones	300	11⅛	10⅝	11⅛—	1
8¼	2	...	6¼	6¼	Phillips Pet	1,000	6⅝	6¼	6⅝+	⅛
9⅝	3⅛	...	5¼	6	Phoenix Hos	10	5⅝	5⅝	5⅝	....
⅝	¼	...	⅜	½	Pierce Oil	100	½	½	½	....
1⅝	½	...	1⅛	1¼	Pierce Pet	2,400	1¼	1⅛	1⅛+	⅛
44	14	...	30	34½	Pitt United pf	20	30½	30½	30½—	1½
3	1⅛	...	2⅝	5	Pittston Co	10	3	3	3 +	½
7½	1⅝	...	11¼	13	Postal T&C pf	100	12	12	12 —	1¼
42⅝	19⅝	6.1	33⅝	33½	Procter & Gam [2]	800	33⅝	32⅝	33¼+	⅝
103	81	5.0	98⅝	100	Do pf [5]	10	100	100	100	....
9⅝	1	...	6	6½	Prod & Ref pf	30	6	6	6	....
60	28	6.3	50	52	Pub Svc N J [3.20]	1,300	51½	49	51 +	2
102⅞	71¼	6.1	98½	100¼	Do 6% pf [6]	100	98⅝	98⅝	98⅝	....
28	10¼	12.0	25	25½	Pullman [3]	1,900	25⅝	25	25⅝+	⅝
6⅛	2⅛	...	4⅛	5	Pure Oil	400	4⅝	4⅝	4⅝	....
15⅝	4⅝	9.1	10⅝	11⅝	Purity Bak [1]	400	11	10⅝	11 +	¼
					R					
13⅛	2½	...	9⅝	9⅝	Radio	14,800	10¼	9½	9⅝+	⅛
23⅝	3⅝	...	15⅝	16⅝	Do pf B	3,500	17⅛	15⅝	16	....
7⅝	1⅛	...	5⅛	5½	Radio Keith O	500	5½	5½	5½	....
52¼	9½	2.3	39	44½	Reading Co [1]	600	44	43	44 —	⅝
8½	2⅛	...	5⅝	6	Real Silk	100	5½	5½	5½—	½
7⅝	1⅝	...	4	7½	Reis 1 pf	5,000	5⅝	5½	5½—	⅝
7½	1	...	5½	6	Rem Rand	2,500	6	5⅝	6 +	¼
3⅝	1½	...	2⅝	3	Reo Motor	100	3	3	3 +	⅛
13⅝	1⅞	...	10¼	10½	Repub Stl	5,200	10⅝	9⅝	10¼+	¼
28⅝	5	...	21¼	22½	Do cv pf	1,000	22¼	20½	21¼+	⅝
11⅝	5⅝	9.1	10½	11	Reynolds Met [1]	1,100	11	10½	11 +	¼
12⅝	3	...	12	12¼	Reynolds Sp	300	12¼	12	12 —	⅜
40¼	26½	8.6	35¼	35½	Rey Tob B [3]	2,900	35½	34½	35¼—	¼
1⅝	¼	...	⅝	⅝	Rich Oil Cal	100	⅝	⅝	⅝—	⅛
9½	1½	...	7½	8	Rossia Ins	100	7	7	7 +	½
23⅝	12⅝	3.6	21⅝	22¼	Royal Dut [.805g]	300	22¼	22¼	22¼+	⅝
14½	3	...	9	10½	Rutland pf	200	9⅝	9⅝	9⅝+	⅜
					S					
59¼	30¼	9.6	51¼	51⅝	Safeway Strs [5]	700	52	50⅝	51⅝+	¾
98⅝	69	7.1	97½	99	Do 7% pfd [7]	200	98½	98	98 +	1
88	60	6.8	88	90	Do 6% pfd [6]	100	88	88	88 +	½
17⅝	4⅝	...	12¼	18	St Jos Lead	300	12⅝	12⅝	12⅝+	⅝
6⅝	⅝	...	3¼	3⅝	St L San F	100	3⅝	3⅝	3⅝+	⅛
8⅝	1	...	4⅛	4½	Do pfd	500	4½	4¼	4¼—	⅛
4	⅝	...	1½	2¼	Schulte Ret	600	2	1½	1½—	⅛
1	⅛	...	¼	⅜	Seaboard Air	1,500	⅜	⅜	⅜	....
1⅝	¼	...	¾	1	Do pf	100	1	1	1 +	¼
17½	6⅝	3.1	13¼	13½	Seaboard Oil [.40]	3,000	13½	13	13¼+	⅝
37⅝	9⅝	...	24⅝	24½	Sears Roeb	15,300	25⅝	23⅝	24½+	¼
3	½	...	1⅝	2¼	Second National Inv	100	2	2	2 +	⅝
36¼	21¼	6.7	33	38	Do pf [2.35k]	100	35	35	35	....
1	⅛	...	⅜	⅜	Seneca Cop	300	⅜	⅜	⅜	....
5⅝	1½	...	3	3½	Servel	1,000	3⅝	3	3⅛+	⅛
30⅝	11⅝	9.4	23	25	Sha&Dohpf [2.25g]	200	24	24	24 +	1
12⅝	5	5.0	10¼	10⅞	Shattuck FG [.50]	900	10⅝	10¼	10¼	....
8⅝	2½	...	6⅝	7	Shell Union	3,000	7	6⅝	7 +	⅛
65¼	18	...	54½	56	Do pf	100	55	55	55 —	1½
1⅛	⅛	...	¼	⅜	Shubert Thea	100	⅜	⅜	⅜	....
13⅝	2⅝	...	12⅞	13	Simmons	34,300	13⅝	11⅝	13 +	1
33½	12	...	29	30	Skelly O pf ww	100	29	29	29 —	1
12¼	5¼	8.0	9⅝	10¼	Socony Vac [.80]	7,600	10¼	9⅝	10 +	⅛
67	35	9.0	60	61⅜	SolvAlpfww [5.50]	100	60⅝	60⅝	60⅝—	1
18⅝	4½	2.4	16⅝	17	So P R Sug [.40]	1,600	17	16	16⅝	....
32⅝	15⅝	7.4	26½	27	Sou Cal Ed [2]	600	27¼	26⅝	27¼+	⅝
7½	2⅝	...	3⅝	4	Snider Pack	300	4	3½	4 —	⅛
37⅝	6¼	...	28⅝	28½	Sou Pac	18,600	30	27⅝	28½+	⅛
18½	2½	...	13	13½	Southern Ry	1,900	13⅝	12⅝	13 +	⅜
23⅝	3	...	16⅝	17½	Do pf	200	17	17	17 —	1½
5	1	...	2⅝	3	Sparks With	300	3	2⅝	2⅝+	⅛
11	8	6.7	9½	10	Spencer Kell [.60]	100	9½	9½	9½	....
17⅝	8⅝	7.5	15⅝	15⅜	Std Brands [1.20]	1,800	15⅝	15⅝	15⅝—	⅛
34¼	7⅝	9.1	21½	21⅝	Std G & E [2]	1,400	22⅛	21⅛	21⅝—	⅛
41¼	9¼	12.5	32	33	Do pfd [4]	200	32¼	32	32¼—	½
62½	21	12.5	47	50¼	Do $6 p p [6]	200	49⅝	48	48 —	3⅜
31⅝	15⅛	8.0	25¼	25⅝	Std Oil Cal [2]	3,600	25⅝	24⅝	25⅝+	⅝
16½	7	...	13⅝	14	Std Oil Kan	200	13⅝	13⅝	13⅝—	1
37⅝	19⅝	6.5	30⅝	31½	Std O N J [2b]	6,000	31½	30⅝	31⅝+	⅝
8⅝	3	...	4	8	Starrett L S	100	6⅛	6⅛	6⅛+	½
2⅛	⅛	...	1½	1⅝	Sterl Sec A	600	1⅜	1⅛	1⅛—	⅛
4	⅝	...	2⅝	3	Do pfd	100	3	3	3	....
8½	1⅝	...	6½	7	Stewart-Warn	300	6½	6¼	6⅛+	¼
17⅝	4⅝	...	12¼	12½	Stone & Web	700	13	12⅝	12½+	⅛
13⅝	2⅝	...	8⅝	8⅜	Studebaker	3,800	8⅝	8⅝	8⅝—	⅛
2	¼	...	1	1¼	Superior Oil	100	1	1	1	....
9	2⅝	...	8⅝	8⅝	Superior Stl	1,300	9	8⅝	8½+	⅛
					T					
13⅝	6	10.0	10	10¼	Telautograph [1]	700	10⅝	9⅝	10¼+	1
18⅝	9¼	7.1	13⅝	13⅞	Texas Corp [1]	2,100	13⅞	13⅛	13⅝+	⅛
26⅝	12	8.7	22½	23	Tex Gulf S [2]	2,800	23	22	22⅞—	⅛
8⅝	2¼	...	6	6⅝	Tex Pac L Tr	300	6	5⅝	6	....
4	⅞	...	2⅝	3	Thermoid	100	2⅝	2⅝	2⅝+	⅛
14	3⅝	...	6	6⅝	Third Ave	100	6⅛	6⅛	6⅛+	⅛
10	2⅝	...	6⅝	8	Thompson Prod	200	7	7	7 —	⅛
2⅛	⅝	...	1⅛	1⅝	Thompson-Star	200	1⅝	1¼	1¼—	⅛
5⅝	2	...	4⅝	4½	Tide Wat As	1,500	4⅝	4¼	4⅝	....
6⅝	2	...	5	5¼	Timk-Det Ax	500	5¼	4⅝	5	....
23	7⅝	5.3	18	18⅝	Timk Roll B [1]	1,800	19	17¼	19 +	⅝
7⅛	2⅛	...	5⅝	6	Transamerica	3,100	6⅛	5⅝	6 —	⅛
5½	1½	...	4⅝	4⅞	Tri-Cont Corp	900	4⅝	4¼	4⅝	....
4	1⅝	...	2⅝	3½	Twin City R T	100	3	3	3 +	⅛
					U					
3¼	½	...	1⅝	2	Ulen & Co	100	1⅝	1⅝	1⅝	....
36⅝	15½	4.3	28¼	28⅝	Un Carbide [1.20]	11,400	29⅝	27⅝	28½+	⅝
15⅝	8	8.3	11⅝	12¼	Un Oil Cal [1]	600	12¼	12	12	....
94½	27⅝	7.9	75⅝	76	Un Pac [6]	4,400	78½	75¼	76 —	⅛
34⅝	6½	...	29⅝	30	Unit Aircraft	139,600	31⅝	29⅝	30	....
28½	11	10.0	20	21¼	Unit Bis [2]	100	20½	20½	20½—	½
18	6⅝	...	16½	17	Unit Carbon	2,100	17½	16¼	17 +	½
1⅝	¼	...	½	⅝	Unit Cigar	1,400	⅝	½	⅝+	⅛
14	3½	3.6	10⅞	11	United Corp [.40]	10,100	11⅝	10⅝	11	....
39⅝	20	8.1	36	37	Do pfd [3]	600	37	36⅝	37 +	1½
32⅝	10¼	8.3	23⅝	24½	Unit Fruit [2]	900	24¼	24	24 —	1½
22	9¼	6.3	19	19½	Unit Gas I [1.20]	3,300	19⅝	19	19 —	½
93½	64½	7.1	91	110	Unit P D p [6.50]	10	91	91	91 +	1
27	10½	6.7	24¼	25	U S Gyp [1.60]	100	24¼	24⅛	24⅛—	½
36¼	13⅝	...	31½	31⅝	U S Ind Alco	2,300	32	30	31½+	¼
7⅛	1½	...	6¼	6⅝	U S Leather	200	6⅝	6	6⅛—	⅛
16	3⅝	...	12	12½	Do A	100	12	12	12	....
18⅝	7¼	13.3	14½	15⅛	U S Pipe [2]	300	15⅛	14¼	15⅛+	1⅛
11⅝	2	...	7½	8	U S Real & Im	100	7⅝	7⅝	7⅝+	⅝
10⅝	1¼	...	6⅝	7	U S Rubber	500	7⅛	6⅝	7⅛+	⅝
20⅝	3⅛	...	12	13	Do 1st pfd	300	13	12⅝	12⅝+	⅝
22⅝	10	5.9	17½	18	U S Smelt & R [1]	300	17½	17	17½	....
52⅝	21¼	...	43	43¼	U S Steel	52,000	45	42½	43⅛+	⅝
113	51⅝	8.9	78½	79	Do pfd [7]	1,700	79⅝	77	78⅝+	1⅝
65½	55	7.6	57⅝	61½	U S Tob [4.40]	200	59	58	58 —	2
10⅝	1½	...	6	6½	Util P & Lt A	600	6	5⅝	6	....
					V					
1⅛	¼	...	⅜	⅝	Vadsco	200	⅝	⅝	⅝—	⅛
23⅝	5¼	...	17½	17⅝	Vanadium	2,600	17⅝	16⅝	17½+	⅝
34⅝	7¼	...	23	25⅝	Vulcan Detin	20	22⅝	22⅝	22⅝—	⅝
					W					
4¼	⅞	...	3⅛	3¼	Wabash Ry	100	3	3	3	....
6	1	...	4	4½	Do pfd A	100	4¼	4¼	4¼+	½
19	7½	12.5	12½	12⅝	Waldorf Sys [1.50]	300	12½	12⅝	12⅝—	⅛
72	60	9.3	70	75⅛	†Walgr pfd [6.50]	100	70	70	70 +	4½
2⅝	⅝	...	1½	1⅝	Ward Bak B	100	1⅛	1⅛	1⅛—	⅛
4½	½	...	3¼	3⅝	Warner Pict	1,000	3⅝	3	3⅛—	⅛
8⅝	1⅛	...	6	6⅝	Warren Bros	1,100	6⅛	5⅝	6⅛+	⅛
14¼	7½	...	11	12	Warren Fdy & P	100	12	12	12	....
20	8½	6.7	14⅝	15½	Wesson O & S [1]	100	15	15	15 —	1½
58½	42⅝	7.7	50⅝	55	Do pfd [4]	100	52	52	52 +	2
80	25	11.9	59	69½	W Penn El A [7]	10	59¼	59¼	59¼+	⅛
76	22	11.1	63¼	66	Do 7% pfd [7]	10	63⅛	63⅛	63⅛—	3⅛
110½	80	6.4	110½	111¼	W Penn P 7%p[7]	90	110½	110½	110½	....
101⅝	66½	6.3	94	95	Do 6% pfd [6]	10	95	95	95	....
11⅝	1½	...	8½	9⅛	West Mary	1,300	9¼	8⅝	8⅝—	⅛
8⅝	⅞	...	5½	5⅞	West Pac pfd	200	5⅛	5	5⅛+	⅛
50	12⅝	...	39	39⅝	West Un Tel	2,700	40¼	38⅝	39½+	1⅛
18⅝	9¼	6.3	15⅝	16¼	Westingh Air [1]	200	16¼	16	16 —	⅝
43½	15⅝	...	33⅝	34⅛	Westingh El & M	9,900	35⅝	33⅝	34 —	⅝
12⅝	3	...	9⅝	10	Westvaco Chl	100	9⅝	9⅝	9⅝—	⅛
27¼	6⅝	...	24⅝	25	White Mot	3,700	25⅛	24⅝	25 +	⅛
28½	11	11.8	17	17⅝	†White R M Sp [2]	200	17	17	17	....
2¼	¼	...	1¼	1⅝	White Sew Mach	100	1⅛	1⅛	1⅛+	⅛
8⅝	2⅝	...	4	4⅝	Wilcox O & G	600	4	4	4 —	⅛
3⅝	⅝	...	2⅝	3	Willys-Over	1,100	3	2⅝	2⅝—	⅛
4⅝	1⅝	...	3⅝	4	Wilson A	200	3⅝	3⅝	3⅝	....
45⅝	22	6.3	38½	38⅝	Woolworth [2.40]	9,100	39⅝	37⅛	38½—	⅛
24	5	...	17	18	Worth P & M	400	18⅝	17½	18⅝+	⅝
					Y					
7⅝	1⅝	...	5⅝	5½	Yell Trk & C	6,100	5⅝	5¼	5⅝+	⅛
27½	4	...	19	19⅝	Youngst Sh & T	900	20⅛	18⅛	20⅛+	1⅛
					Z					
2	½	...	1⅛	1¼	Zenith Radio	300	1¼	1¼	1¼—	⅛
9⅝	4⅝	7.5	7⅝	7⅝	Zonite Prod [.60]	800	8	7⅝	7⅝+	⅛

*Ex dividend. †First sale since ex dividend date or dates. XR—Ex rights. a—Plus extras. b—Including extras. d—Payable in scrip. e—Paid last year. f—Payable in stock. g—Paid so far this year. h—Cash or stock. k—Accumulated dividend paid this year. m—Also extra cash or stock dividend paid since Jan. 1.

Sales to 10:30 a. m., 200,000; to noon, 600,000; to 1:30 p. m., 900,000; to 2:10 p. m., 1,100,000; total sales, 1,398,770 shares.

CASH·GRAIN NEWS

Official receipts of grain at Chicago Tuesday: Wheat, 24 cars; corn, 277 cars; oats, 33 cars; rye, 2 cars; barley, 6 cars.

Range of cash grain prices in leading markets follow:

WHEAT.

	Chicago.	Kansas City.	St. Louis.
No. 2 red	....	47¼	....
No. 1 hd.	....	48¼@50⅜	....
No. 2 hd.	54	47¼@53	....
No. 3 hd.	....	47¾@48½	....
No. 4 hd.	....	48	....
No. 3 mx.	52¼	....	....
	Chicago.	**Winnipeg.**	**Minneapolis.**
No. 1 nr.	....	50	55⅝@56⅝
No. 2 nr.	53	47⅝	53⅝@55⅝
No. 3 nr.	....	46⅝	52⅝@54⅝
No. 1 dnr.	....	....	56⅝@62⅝
		Toledo.	**Omaha.**
No. 2 red.	....	56 @57	....
No. 2 hd.	....	....	47½@48

CORN.

	Chicago	Kansas City.	St. Louis.
No. 2 mx.	28¾	27	....
No. 3 mx.	28¼	....	....
No. 6 mx.	27 @27¼	....	....
No. 1 yel.	29 @29¼	....	....
No. 2 yel.	28⅝@29¼	....	....
No. 3 yel.	28⅛@28⅝	27½	29½
No. 4 yel.	28⅛	....	29
No. 6 yel.	27½@28	....	....
No. 2 wh.	28⅝@29	27¼	....
	Milwaukee.	**Omaha.**	**Peoria.**
No. 1 yel.	28⅝@29	....	26 @26¼
No. 2 yel.	28⅝@29	....	26 @26¼
	Minneapolis.	**Buffalo.**	**Toledo.**
No. 2 yel.	27 @27½	....	33¼@34½
No. 3 yel.	26 @26½	....	....
No. 2 mx.	23 @24	....	....

OATS.

	Chicago.	Kansas City.	St. Louis.
No. 2 wh.	17⅝@18	18¼@19½	....
No. 3 wh.	17 @17½	17¼@18½	....
	Milwaukee.	**Omaha.**	**Minneapolis.**
No. 2 wh.	....	....	17 @17½
No. 3 wh.	....	....	16¼@16½
No. 4 wh.	....	....	16¼@16
	Buffalo.	**Toledo.**	**Peoria.**
No. 2 wh.	....	21 @22	15

RYE, BARLEY, AND FLAX.

	Rye.	Barley.	Flax.
Chicago	....	25 @36	1.17¼
Mil'kee	....	32 @37	....
Minn'lis	.33⅝@35⅝	18 @34	1.13¼@1.17¼
Duluth	33⅝	21⅝@29¼	1.14¼@1.16¼

CLOVER AND TIMOTHY.

Clover—	Cash.	October.
Chicago, per 100 lbs.	7.25@7.50	....
Toledo, per 60 lbs.	5.50@5.60	5.50@5.60
Chicago, per 100 lbs.	7.00@8.75	....

BIDS AND OFFERS

Range of prices on bids and offers, good all day Wednesday, follow:

WHEAT.

	Bids—High.	Low.	Close.	Offers—High.	Low.	Close.
Dec.	.53⅝	.53⅜	.53⅝	.55⅛	.55¼	.55⅛
May	.59¼	.58⅝	.58⅝	.60⅞	.60¼	.60⅝
			CORN.			
Dec.	.28½	.28⅜	.28⅜	.28⅜	.28⅜	.28⅜
May	.33⅝	.33⅜	.33⅜	.34⅛	.34	.34⅛
			RYE.			
Dec.	.35	.35	.35	.....	.....	.....
May	.38⅝	.38¼	.38¼	.....	.....	.....

GOOD ALL NEXT WEEK.

Bids—	Wheat.	Corn.	Oats.	Rye.
December	.50½	.26⅞	.17¼	.33
May	.55½	.32⅛	.19⅝	.36⅛
Offers—				
December	.61	.31½	.18⅝	.39½
May	.65½	.36	.21½	.42⅝

LARD UNSETTLED

Lard futures were somewhat unsettled, with the September closing unchanged, October 5c higher, and the distant deliveries 5c lower. Trade in the aggregate was not large. Cash handlers reported the domestic demand as holding up well, and in some quarters it is believed that the monthly stock report to be given out Oct. 1 will show a reduction of 25,000,000 lbs or more in local supplies. Cash lard was quoted at $5.02; loose, $4.90, and leaf, $4.87½. Bellies were neglected and nominally unchanged, with cash bellies at $5.87½. Deliveries on September contracts were 100,000 lbs bellies. Liverpool lard was unchanged to 3d higher. Hogs were lower, although receipts were sharply under those of a week and a year ago. Prices follow:

Clear Bellies.

	High.	Low.	Sep.27, 1932.	Sep.26, 1932.	Sep.29, 1931.
Sept	....	....	5.75	5.75	7.25
Oct	....	....	5.75	.575	6.62
		Lard.			
Sept	5.00	4.90	5.00	5.00	6.90
Oct	4.92	4.85	4.92	4.87	6.75
Jan	4.70	4.67	4.67	4.72	5.72
May	4.82	4.80	4.82	4.87	.....

EGG FUTURES STEADY

Early declines in butter and egg futures were fully recovered on the Chicago Mercantile exchange yesterday, all deliveries closing unchanged. The statistical news was mixed and the markets hesitated within narrow limits. Last week's storage movement of eggs was bullish but the daily figures proved bearish. Early selling caused a decline of ¼c but new buying came in at the close and a recovery set in. Butter news was the same as eggs, the weekly report showing a fairly heavy movement of stocks but the daily movement being 300,000 lbs less than last year. Activity was light. Sales: butter, 22 cars; eggs, 109 cars. Prices follow:

BUTTER.

Stor. stands—	Open.	High.	Low.	Close.	Prev. close.
November	19⅝	19⅝	19⅝	19⅝	19⅝

EGGS.

Refg. stands—	Open.	High.	Low.	Close.	Prev. close.
October	22⅛	22⅛	22⅛	22⅛	22⅛
November	22⅝	23	22⅝	22⅝	22⅝

METALS.

NEW YORK, Sept. 27.—(AP)—STEEL—Prices unchanged. Copper quiet; electrolytic spot and future, 6¼c. Tin easy; spot and nearby, $24.50; future, $24.65. Iron quiet, unchanged. Lead easy; spot New York, 3.30c; East St. Louis, 3.15c. Zinc, steady; East St. Louis spot and future, 3.25c. Antimony, 5.65c.

LONDON, Sept. 27.—(AP)—COPPER—Standard spot and future, £34 5s. Electrolytic, spot, £38 10s; future, £39. Tin, spot, £151 15s; future, £153. Lead, spot and future, £12 12s 6d. Zinc spot and future, £15.

RAW SILK.

NEW YORK, Sept. 27.—(AP)—SILK—Raw; futures closed easier; Sales, 620 bales. December, $1.60@1.64; March, $1.62; May, $1.65. Open market quotations [sixty day basis], Shanghai steam extra B, $1.65; Canton double extra A, 14-16s, $1.47; Japanese crack, double extra, $1.92.

GRAINS·IN·ALL MARKETS

September Wheat.

	Open.	High.	Low.	Close— Sep.27, 1932.	Sep.26, 1932.	Sep.29, 1931.
Chgo.	51⅛	52¼	51⅛	52⅛	51⅝	45⅝
K. C.	....	....	....	46	46¼	37⅝
Mpls.	53	54	53	54	53⅝	62⅝
*Dul.	....	....	....	48	47⅝	54½
		October Wheat.				
Wpg.	50⅝	50⅝	50¼	50⅝	50⅝	52⅞
Lvpl.	57⅞	57⅞	56¼	56⅝	57⅞	49
		December Wheat.				
Chgo.	54⅝	54¼	53⅝	54¼	54⅝	47⅝
K. C.	48	48⅝	47⅛	48⅛	48⅝	40⅝
Mpls.	53⅛	53⅛	52⅝	53¼	53⅝	59⅝
*Dul.	46⅝	47	46⅛	47	46⅝	51
Wpg.	52⅝	52⅝	52⅛	52⅝	52⅝	54¼
Lvpl.	57⅛	57⅝	56⅝	56⅝	57⅝	53¼
		March Wheat.				
Lvpl.	58⅝	58⅝	57⅝	57⅝	58½	55½
		May Wheat.				
Chgo.	59⅝	59¾	59	59⅝	60	51⅝
K. C.	52⅝	52⅝	51⅝	52⅝	52⅝	44½
Mpls.	56⅝	56⅝	56⅛	56⅝	57	58⅝
*Dul.	49⅝	50⅛	49⅝	50⅛	50⅛	....
Wpg.	57⅝	57⅝	57⅛	57⅝	57⅝	58⅝
		September Corn.				
Chgo.	27	27⅛	26⅝	26⅝	27¼	27⅝
		December Corn.				
Chgo.	28⅝	28⅝	28⅛	28⅝	28⅝	35⅛
K. C.	26⅝	26⅝	26½	26⅝	26⅝	31⅝
		May Corn.				
Chgo.	33⅝	34	33⅝	34	34	39⅝
K. C.	32	32	32	32	....	35⅝
		September Oats.				
Chgo.	16⅛	16⅛	16⅛	16⅛	16	20⅝
Mpls.	....	....	....	15⅝	16⅛	22⅝
		October Oats.				
Wpg.	24⅛	24⅛	23⅝	23⅝	24⅝	27⅝
		December Oats.				
Chgo.	18	18	17⅝	17⅝	18	21⅝
Mpls.	16	16⅛	16	16	16⅛	22⅛
Wpg.	24	24	23⅝	23⅝	24½	28
		May Oats.				
Chgo.	20⅝	20⅝	20⅝	20⅝	20⅝	24½
Wpg.	28	28	27⅝	27⅝	28⅝	30⅝
		September Rye.				
Chgo.	33⅝	33⅝	33⅝	33⅝	33⅛	36⅝
Dul.	32½	32⅝	32¼	32⅝	32⅛	35
		October Rye.				
Wpg.	31⅛	31⅛	31⅛	31⅛	32⅛	32⅛
		December Rye.				
Chgo.	35⅝	36⅛	35⅝	36⅛	35⅝	37⅝
Mpls.	32⅝	32⅝	32¼	32⅝	32⅝	36⅝
Dul.	32⅛	32	32	32⅛	32⅛	36⅝
Wpg.	33⅝	33⅝	33⅛	33⅛	34	33⅝
		May Rye.				
Chgo.	38⅝	39	38⅝	39	39	40⅝
Wpg.	38⅝	38⅝	37⅝	38	38⅝	37⅝
		September Barley.				
Mpls.	21⅝	21⅝	21⅝	21⅝	21⅝	36⅝
Wpg.	26⅝	27	26⅝	26⅝	27	30⅝
		September Flaxseed.				
Mpls.	1.10⅝	1.10⅝	1.10⅝	1.10⅝	1.11⅝	1.27⅝
Dul.	1.13⅝	1.14	1.13⅝	1.14	1.14⅝	1.27⅝
Wpg.	78⅝	78⅝	78	78⅝	78⅝	96

*Durum. †Exchange, $3.45; Monday, $3.46.

PRIMARY GRAIN MOVEMENT

Receipts—	Wheat.	Corn.	Oats.
Tuesday	1,305,000	818,000	336,000
Last week	1,459,000	485,000	246,000
Last year	1,250,000	372,000	304,000
1930	1,243,000	498,000	308,000
Shipments—			
Tuesday	1,001,000	418,000	614,000
Last week	1,104,000	462,000	317,000
Last year	947,000	135,000	67,000
1930	1,939,000	233,000	229,000

LONDON WOOL MARKET.

LONDON, Sept. 27.—(AP)—There was a fair selection offered at the wool auction today. All fine kinds were in good demand, but medium and inferior sorts were irregular and not quite up to the advanced prices evident at the opening of the series. Withdrawals were frequent among medium scored types. Of the 10,461 offered, 9,691 were sold.

OFFICIAL WEATHER FORECAST

The official forecast for today and tomorrow and yesterday's table of records follow:

Ohio—Generally fair Wednesday and Thursday; cooler Wednesday.

Lower Michigan—Generally fair in south, partly cloudy in north portion Wednesday and probably Thursday; little change in temperature, except slightly warmer Wednesday in west portion.

Upper Michigan—Partly cloudy or cloudy Wednesday and Thursday; slightly warmer Wednesday in west portion, somewhat cooler Thursday in northwest.

Wisconsin — Generally fair Wednesday and Thursday; warmer Wednesday, except in extreme southeast.

Place of observation. State of weather. Sept. 27, 1932, 7 p. m. Central time.	Direction of wind.	Temp. 7 p. m.	Highest today.	Lowest last night.	Precipitation 24 hours.
East Central states—					
Alpena, clear	N.W.	52	62	56	.02
Cairo, cloudy	N.W.	66	78	68	.48
Chicago, clear	N.W.	58	64	59	.30
Cincinnati, cloudy	S.W.	68	68	62	.56
Cleveland, rain	S.	68	70	58	.44
Detroit, cloudy	N.W.	62	70	60	.38
Escanaba, clear	W.	54	62	52	.04
Evansville, cloudy	N.W.	68	74	66	1.06
Fort Wayne, rain	N.W.	58	68	62	.24
Grand Haven, clear	N.W.	56	64	60	.32
Grand Rapids, clear	N.W.	54	66	56	.32
Green Bay, clear	N.W.	56	64	54	...
Indianapolis, cloudy	W.	60	72	64	2.22
Madison, clear	W.	54	58	54	.48
Marquette, clear	W.	50	62	52	.01
Memphis, cloudy	S.W.	78	80	70	.02
Milwaukee, clear	N.W.	58	64	56	.08
Nashville, cloudy	S.W.	70	70	64	.12
Peoria, clear	N.W.	56	66	60	.04
Sault Ste. Marie, cldy	N.W.	52	58	52	.20
Springfield, Ill., clear	N.W.	58	72	64	.10
La Crosse, clear	N.W.	50	62	46	.06
West central states—					
Bismarck, clear	N.W.	62	68	32	...
Charles City, clear	N.W.	50	60	42	...
Concordia, clear	S.W.	60	68	44	...
Davenport, clear	N.W.	56	64	52	.10
Des Moines, clear	W.	60	66	46	.01
Devils Lake, clear	S.W.	56	62	34	...
Dodge City, clear	E.	60	68	46	...
Dubuque, clear	N.W.	56	62	52	...
Duluth, clear	W.	56	58	44	...
Huron, clear	S.W.	62	68	36	...
Kansas City, clear	N.W.	62	66	52	.32
Keokuk, clear	N.W.	58	66	56	.10
Little Rock, cloudy	S.W.	80	84	68	...
Minneapolis, clear	N.W.	60	62	46	...
Moorhead, clear	N.W.	58	66	36	...
Oklahoma City, clear	W.	68	72	64	...
Omaha, clear	W.	62	66	44	...
Rapid City, clear	W.	64	68	36	...
Sioux City, clear	N.W.	64	66	42	...
St. Louis, clear	N.W.	60	72	64	.56
Springfield, Mo., clear	N.W.	60	68	64	...
Wichita, clear	N.	64	68	52	.28
Williston, clear	N.W.	66	72	40	...
Eastern states—					
Albany, cloudy	S.	60	62	52	.15
Atlanta, cloudy	E.	64	66	56	.01
Boston, cloudy	S.W.	62	66	54	...
Buffalo, rain	S.W.	66	68	56	.02
Charleston, cloudy	E.	74	76	70	.36
New York, cloudy	S.	64	64	54	.04
Oswego, cloudy	S.	64	70	52	.28
Parkersburg, clear	S.E.	66	72	60	.22
Philadelphia, cloudy	S.	68	66	58	.31
Pittsburgh, cloudy	S.W.	66	70	58	.08
Raleigh, cloudy	S.	72	76	60	.02
Washington, cloudy	S.	68	70	58	.23
Gulf states—					
Abilene, cloudy	N.	72	78	62	...
Amarillo, clear	N.E.	64	70	52	...
Brownsville, cloudy	E.	76	78	74	.90
El Paso, clear	E.	76	82	62	.14
Fort Worth, cloudy	N.E.	80	86	66	...
Galveston, rain	N.E.	74	80	76	.04
Jacksonville, clear	N.E.	76	84	74	...
Miami, cloudy	N.E.	82	84	80	...
Mobile, cloudy	N.E.	78	86	74	.18
New Orleans, cloudy	E.	80	84	74	.16
San Antonio, rain	N.E.	70	76	70	1.04
Shreveport, cloudy	S.W.	80	82	72	...
Vicksburg, rain	S.	72	82	70	.72
Birmingham, cloudy	S.	72	74	64	...
Mountain states—					
Boise, clear	N.W.	76	80	48	...
Cheyenne, clear	N.E.	58	64	46	...
Denver, cloudy	N.	64	66	42	...
Havre, cloudy	N.	68	74	38	...
Helena, clear	N.	68	70	40	...
Lander, clear	N.E.	64	68	38	...
Miles City, clear	N.	68	92	36	...
Phoenix, clear	N.	96	100	68	...
Pueblo, cloudy	E.	68	70	48	...
Salt Lake City, cloudy	N.	78	78	52	...
Santa Fe, clear	S.E.	60	66	44	...
Yellowstone Pk., clear	N.W.	60	66	30	...
Pacific states—					
Fresno, cloudy	N.W.	80	82	58	...
Los Angeles, clear	S.W.	68	74	62	...
Portland, Ore., clear	N.E.	84	86	54	...
San Diego, clear	W.	66	70	62	...
San Francisco, clear	S.W.	62	68	58	.10
Seattle, Wash., clear	N.	72	76	54	...
Spokane, clear	E.	78	78	42	...
Walla Walla, clear	N.W.	76	78	48	...
Canadian—					
Battleford, clear	N.E.	60	66	32	...
Calgary, clear	E.	60	64	42	...
Edmonton, cloudy	S.E.	58	66	44	...
Medicine Hat, clear	N.W.	62	68	40	...
Minnedosa, clear	N.	58	66	30	...
Montreal, rain	S.W.	58	58	52	.42
Quebec, rain	N.E.	54	60	48	.08
Qu' Appelle, clear	N.W.	56	66	26	...
The Pas, clear	N.	52	58	30	...
Toronto, rain	S.W.	64	70	58	.40
White River, clear	S.W.	64	50	50	.08
Winnipeg, cloudy	S.W.	52	60	32	...

U. OF CHICAGO TO OFFER TWENTY BUSINESS TALKS

Nine lectures on "Looking to Business Recovery" and a series of eleven lectures on "Banking and the Community" will comprise the major part of the downtown evening lecture program offered the public this autumn by the University of Chicago.

The series on business recovery, in which nine experts will present their views on the policies to be pursued during the present phase of the business depression, will be given on nine Thursdays, beginning Oct. 6, at 6:45 p. m., in the Club room of the Art institute.

On Oct. 6 Prof. Garfield V. Cox will lecture on "Diagnosis of the Present Situation." Other speakers will be Profs. James O. McKinsey, Stuart P. Meech, James W. Young, James L. Palmer, Raleigh W. Stone, Edward A. Duddy, Paul Douglas, and Jay Dunne, vice president of A. G. Becker & Co.

The series on "Banking and the Community," also sponsored by the School of Business, will be given at 6:45 p. m. on Friday evenings in Fullerton hall of the Art institute.

LOW PRICES FOR CORN

"We are receiving reports of very low prices for corn in South Dakota," says N. C. Murray of Clement, Curtis & Co., "one station reporting as low as 7c a bu and four others each 11c. The average price for the state is about 15c. In Nebraska the average is 17 to 18c; a year ago the average was about 32c. In the eastern part of the corn belt in Ohio corn is selling at an average of about 26c, compared with 37c a year ago."

FILES RECEIVER ACTION AGAINST CONSUMERS CO.

Following a similar action taken several months ago, Emmanuel Weigselbaum, 5003 West Washington boulevard, a retired real estate broker, yesterday filed a bill in the Circuit court asking the appointment of a receiver for the $32,927,232 Consumers company. The case is to be heard this morning by Judge William V. Brothers.

As in the previous bill, Mr. Weigselbaum charges a number of prominent Chicagoans with "wrongful, illegal and fraudulent conspiracy" in their management of the company. He asks an injunction to restrain the board of directors from releasing stock purchasers in a syndicate from agreements to buy 1,100,000 shares of stock at $5, or to reduce the amounts to which they were committed.

L. M. Bowden, assistant secretary of the company, belittled the action, saying it was that of a disgruntled stockholder.

RAIL EXECUTIVES TO MEET OCT. 5 ON WAGE SLASH

[Chicago Tribune Press Service.]

New York, Sept. 27.—Railroad presidents have been called to meet here Oct. 5 to decide on the method of procedure in the movement to reduce employés' pay 20 per cent.

The wage situation, already complicated by the refusal of the unions to meet with the rail executives, has been further entangled by the proposal of President Hoover to suspend negotiations until 1933.

HOW YOU MAY PAY YOUR REAL ESTATE TAXES AT A SAVING

Since taxes must be paid, and since Chicago Tax Anticipation Warrants are acceptable at par for the payment of taxes, you can make a substantial saving by meeting part of your real estate tax bills with Warrants purchased at current market prices.

Today, because of general conditions and the need for ready cash on the part of original owners, Warrants may be acquired in the open market at prices much under their par value.

We have prepared a "Tax Warrant Analysis," which may be obtained upon request. This explains how you can apply these Warrants in the payment of real estate taxes.

M. A. FREEMAN & CO.
Tax Warrants Bought—Sold—Quoted
33 North La Salle Street, Chicago
Andover 3222

OIL HEADS MEET IN ENDEAVOR TO AVOID PRICE CUT

Seek Overproduction Curb Throughout Nation.

[Chicago Tribune Press Service.]

New York, Sept. 27.—Efforts to reduce crude oil production to thwart a reduction in crude oil prices were being discussed today by proration agencies and oil company executives throughout the country. The leading crude oil purchasing companies are said to be reluctant to cut crude oil prices just now, but the consensus is that unless production is further reduced it is inevitable.

The executive committee on equitable oil curtailment in California is expected to ask the producers of that state to reduce production 25,000 to 30,000 barrels daily.

Reports were current today that the Texas Railroad commission in the near future would call another hearing on the East Texas field with a view of reducing allowable production in that field to its former level of 325,000 barrels daily.

Reports of an impending cut in crude oil prices yesterday brought forth the statement from Gov. William H. Murray of Oklahoma, that he would shut down the wells of any company in the greater Seminole area that announced a cut in crude oil prices.

OIL PRODUCTION OFF

New York, Sept. 27.—(AP)—Daily average gross crude oil production in the United States decreased 13,050 barrels in the week ended Sept. 24, totaling 2,178,550 barrels, the American Petroleum institute's weekly summary indicates. Daily average production east of California decreased 16,150 barrels to 1,696,650 barrels.

Refineries representing 93.6 per cent of estimated total capacity, operated at 58.3 per cent of their capacity, reported daily average runs of crude oil to stills as 2,104,000 barrels. Daily average the previous week for refineries representing 93.6 per cent of total, operated at 57.0 per cent of capacity, was 2,058,000 barrels.

PRODUCE MARKETS

Little change was shown in the price of fresh eggs. Receipts 4,650 cases. Butter was ¼@½c lower with receipts 12,423 tubs. Potatoes were dull and market somewhat easier. Receipts 55 cars with 358 cars on team track. Live lightweight hens and old roosters were ½c lower, while Rock springs were ½@1c lower. Receipts 2 cars and 83 trucks.

WHOLESALE CREAMERY BUTTER PRICES.

	Chicago Whole milk	Chicago Centralized	New York	Boston	Philadelphia
93 score	20¼	....	21⅝	....	22⅜
92 score	19¾	....	20⅝	21¼	21⅜
91 score	18½	....	20	20½	20½
90 score	18	19¼	19¼	20	19¾
89 score	17¼	17½	18½	19	18
88 score	16½	16½	18	18½	17½
87 score	15½	....	17½	18	17
86 score	15	....	....	....	....

BUTTER PRICES TO CHICAGO RETAILERS.

Score—	Tubs.	Prints.	Cartons.
Best [92-93]	.22 -23	23 -24	24 -25
Good [89-91]	.19½-20½	21 -22	21½-22½

WHOLESALE CHEESE PRICES.

	Chicago.	Boston.	New York.	Philadelphia.
Flats			13¾-14	
Twins	.12¾-12½	14 -15½		
S. dais.	12¾-13	14½-15	13¼-14	13¾-14
Y. Ams		14¾-15¼	13½-14¼	
Lghns.	12¾-13			13¾-14

LIVE POULTRY—WHOLESALE.

Turkeys	10@14c	Old roosters	9½c
Hens	12½@16c	Legh'n broilers	11c
Leghorns	10c	Ducks, olds	11@12c
Springs	12@12½c	Ducks, spg.	11@12½c
Rock sprgs.	13@14c		

FRESH EGGS.

Fresh graded firsts	.22½@23c
Extra firsts	.23½@24½c
Current receipts	.19@21½c
Dirties	.12@18c
Checks	.12@16c

WHOLESALE DRESSED BEEF.

	Yearlings.	No. 1.	No. 2.	No. 3.
Ribs	18	21	20	7
Loins	26	31	29	10
Rounds	14	13	12¾	7
Chucks	13	10¼	10	5½
Plates	6½	7½	7	4

VEAL CARCASSES.

50@60 lbs	6c	90@100 lbs	8@9c
70@80 lbs	7@8c	110@120 lbs	10c

POTATOES.

Minnesota, per 100 lbs.	$ .55@.67½
Idaho russets	1.10@1.25
Wisconsin	.60@.67½

FRUITS AND VEGETABLES.

Apples, bu.	$ .75@1.35
Crabapples, bu.	1.00@1.35
Grapes, 4 qt basket	.08@ .15
Lemons, box	9.50@10.00
Oranges, box	3.75@4.50
Peaches, bu.	.60@1.15
Pears, bu.	.25@1.25
Plums, bu.	.60@1.25
Beets, bunch	.01
Cabbage, crate	.30@ .75
Cauliflower, box	.30@ .40
Celery, flat	.15@ .40
Cucumbers, bu.	.25@1.00
Lettuce, head, crate	1.25@2.50
Onions, home grown. 50 lbs.	.30
Peppers, bu	.15@ .40
String beans, box	.20@ .25
Tomatoes, box	.15@ .20

INVESTMENT TRUSTS

	Bid.	Ask.		Bid.	Ask.
Am&GenSecA	5	10	Low Priced.	3⅛	...
Do B	¼	1	Major Corp.	2	2⅜
Do $3 pf.	30	40	Mass Inv Tr.	15½	16⅝
Am Bk Stk.	2¼	2⅝	MutInvTr A.	3⅜	4⅜
AmB&C6%p.	6	10	Mutual Man	...	2⅜
Am Com Tr	3⅛	3⅝	NatWid Sec.	2.90	3.00
AmFds6%p	16	24	Do vtc	9⅛	9⅝
Do 7% pf	16	24	Nat Indust	2.25	...
Am Ins Stk	1½	2½	Nat Tr	5¼	6
Asso Stan O	3⅝	4½	N Y Bk Tr.	4¼	4⅝
A&P Int un.	12⅛	...	Nor Am Tr.	2.02	...
Do com ww	⅛	...	Do '55	2.11	2.25
Do pf war.	12	...	Do '56	2.11	2.25
BancamBlair	2⅜	3¼	North Secur.	36	42
BankNatInv	10½	14¼	Oil Shrs un	4	6
Bansicilia Cp	3	3½	OldColInv Tr	2½	3¼
Basic Indust	2¼	...	OldColTr as.	11	...
Brit Typ Inv	.80	1.05	PetrolTrad A	7	11
Bullock Fd.	12½	13¼	Pub Ser Tr.	2.95	...
CenNatCp A.	18	22	Repres Tr	7.23	7.73
Do B	1	3	SecondIntSA	1	3
Cent Tr	16½	17½	Do B	⅛	½
Cha&Gen Eq	⅛	...	Do6%1stp.	18	28
Chart Inv.	1	3	SecuCpG$6p.	31	...
Do pfd	50	55	Selected Am.	2.10	2.20
ChelseaEx A	¼	1	Select Cumul	5⅜	6⅛
Do B	1/16	3/16	Selec Income	3	3⅝
Consol Equit	1½	2	Sel Man Tr	4⅝	5⅛
Cumula Tr	3.12	...	SpenTrk Fd.	11⅝	12⅝
Corp Tr	2.05	...	StaAllAm Tr.	3.40	...
Do A A	1.88	2.15	StandAm Tr.	3.15	...
Do acc ser.	1.88	2.15	StandColl Tr	4¼	4⅞
Crum&Foster	9	13	State St Inv.	44	46
Do 8% pf.	78	82	SupAm Tr A.	2.95	...
Do Ins	8	10½	Do AA	1.75	1.90
Do 7% pf.	70	73	Do B	3.05	...
DepBkShNY.	3.20	...	Do BB	1.75	1.90
Do A	3⅛	3½	Do C	5.10	5.60
Dep Ins Sh A	3	3⅝	Do D	4.80	5.30
Divers Tr A	8¼	...	Trust Fund	3¼	3⅝
Do B	6¼	...	Tr Shrs Am	2⅝	3
Do C	2.45	2.70	TrStaInv C.	1.80	2.00
Do D	4¼	4⅝	Do D	1.75	1.95
Dividend Sh.	1.21	1.29	TrusteeStO A	3⅛	...
EqIncCon stp	1	...	Do B	3¼	3⅞
Equity Tr.	2.35	2.60	Tr NYC Bk	4	4½
FiveYrFixTr	3⅝	...	TrustAm Bk	3⅝	...
Fixed Tr A.	7⅛	...	Do A	3¼	3⅝
Do B	5⅝	...	20thCentFiTr	2	...
Fund Tr A.	3⅝	3⅝	Do B	2.20	2.50
Do B	3½	3⅞	Two Yr Tr.	9½	11
GudeWin Tr.	30	...	United Fixed	2¼	...
Huron Hold.	⅛	1¼	UnFdrs1-70	.01	.05
Incorp Inv	15¼	15⅞	United Ins	4⅝	...
Independ Tr.	2.00	2.30	Unit Bk Tr.	4⅜	...
IntSeCpAmA	⅝	2	US-BritInLtA	½	1½
IntSAm6%p.	12	22	Do B	½	1
Do6½% p.	12	21	Do $3 pf.	10	17
InvTrNY cA	3⅝	4⅝	USEL&P A.	16¼	16⅝
Inv Trustee.	4¼	...	Do B	2.90	3.00
Lead Indu A	3	...	Do B vtc.	9⅝	10⅝
Do B	2.25	2.31	Universal Tr.	2.34	...
Do C	2.38	2.44			

CHICAGO CURB EXCHANGE STOCKS

	Sales.	High.	Low.	Close.	Prev. close.
Can Marconi	200	1⅜	1⅝	1⅜	1⅜
Ford Mot Ltd	100	4¼	4¼	4¼	4⅛
HoferBr C LtA	50	11½	11½	11½	11½
Insull U I Inc	500	⅛	⅛	⅛	⅛
Midw Food Pr	150	2⅜	2¼	2⅜	2⅜
NA Tr Sh 1955	800	2.18	2.16	2.18	2.12
Prima Co	100	11	11	11	11
Stand Oil [Ky]	100	12⅛	12⅝	12⅝	12⅞
Trus S D C 'A'	150	5	5	5	5

Total sales, 2,200 shares.

CHICAGO BOARD OF TRADE STOCKS

	Sales.	High.	Low.	Close.	Prev. close.
All Mills	100	4	4	4	4⅜
Arm of Ill "A"	100	2	2	2	2
Elec B & S	2,111	35⅜	33	33¼	33½
Nat Bellas Hess	300	2⅛	2	2⅛	2
Stand. Oil Ind.	1,413	21⅝	21¼	21¼	21⅝
Studebaker	225	8⅝	8⅜	8⅝	8⅝

Total shares, 4,259.

BONDS.

Sales.		High.	Low.	Close.	Prev. close.
$1,600	B of T Safe D.	43	43	43	43

COFFEE.

NEW YORK, Sept. 27.—(AP)—COFFEE—Was generally steadier today, reflecting an improved technical position following liquidation of the previous day. The trade and Brazil were the principal buyers, while Europe sold. No. 7 contracts opened 3 to 16 higher and closed 7 lower to 10 higher. Sales, 11,000 bags. Santos opened 7 to 19 higher and closed 3 to 10 higher. Sales 25,000 bags. Closing quotations: Santos—December, 12.28c; March, 9.62c; May, 8.87c; July, 8.60c; September, 8.45c. No. 7 prices follow:

	Open.	High.	Low.	Close.	Prev. Close.
Dec.	7.45	7.46	7.35	7.35	7.42
March	6.30	6.30	6.26	6.23	6.25
May	5.93	5.95	5.86	5.89	5.97
July	5.75	5.75	5.68	5.69	5.59
Sept.	5.53	5.53	5.53	5.53	5.53

Want Ad INDEX

Want Ad Offices

1 South Dearborn St. Tribune Square

ADTAKER — SUPERIOR 0100

The more you tell, the quicker you sell

Page.

Auction Sales ... 29
Automobiles—
Passenger Cars ... 29
Trucks ... 29
Wanted ... 29
Accessories and Repairing ... 29
Loans ... 29
Tires ... 29
Credits ... 29
Barter and Exchange ... 29
Board and Lodging ... 27
Board and Room Wanted ... 27
Building Material ... 28
Business Opportunities—
Business for Sale ... 29
Partnerships and Investments ... 29
Distributors ... 29
Concessions and Locations ... 29
Business Equipment ... 29
Business Service ... 29
Wanted ... 29
Business Personals ... 27
Business Directory ... 29
Bus Transportation ... 26
Cemeteries ... 14
Clothing, Furs, etc. ... 29
Dancing Schools ... 26
Death Notices ... 14
Dogs, Cats, Birds, Poultry, etc. ... 29
Dressmaking and Millinery Schools ... 27
Florists ... 14
Garages ... 28
Help Wanted—Male ... 26
Help Wanted—Female ... 26, 27
Hotels and Apartment Hotels ... 27
Home Furnishings ... 29
Home Furnishings Wanted ... 29
Household Appliances ... 29
Houses—See Real Estate and to Rent.
Instruction ... 26
Legal Notices ... 28
Loans—Personal Property and Salary ... 29
Lost and Found ... 27
Machinery and Equipment ... 29
Miscellaneous ... 26
Mortgages ... 28
Moving, Storage [See Business Dcty.] ... 29
Monuments ... 14
Musical and Dramatic ... 26
Musical Instruments ... 26
Office Devices ... 28
Office Furniture, Files, Safes ... 28
Patents, Patent Attorneys ... 28
Personal ... 27
Pianos, See Musical Instruments ... 26
Radios and Supplies ... 29
Real Estate—
Apartment Buildings ... 28
Business Property ... 28
Houses ... 28
Vacant ... 28
Oak Park, Austin ... 28
Suburban ... 28
Acre Property ... 28
Resorts ... 28
Farm Lands ... 28
Real Estate Service ... 28
Wanted ... 28
For Exchange ... 28
Loans ... 28
Room and Board Wanted ... 27
Situations Wanted ... 26
Stocks and Bonds ... 29
Store Fixtures ... 29
To Rent—
Rooms ... 27
Houses ... 27
Apartments ... 27, 28
Apartments and Rooms to Share ... 27
Furnished Apartments ... 28
Stores ... 28
Office and Shops ... 28
Manufacturing Property ... 28
Floors and Lofts ... 28
Travel Opportunities ... 27
Trade Schools ... 26, 27
Typewriters and Supplies ... 26
Undertakers ... 14

MUSICAL INSTRUMENTS.

Pianos and Players.

Buy This Week at Factory!
USED GRAND PIANOS $165.
Used small size upright pianos, $35.
KIMBALL FACTORY SALESROOM,
2631 W. 26th-st. Lawndale 3862.

BEAUTIFUL PIANO.
2 grands, 1 small upright; can't be told from new; very reas.; bal. due on acct. American Household Finance Co., 37 S. Wabash-av., Room 503.

WALNUT SMALL SIZE UPRIGHT PIANO. Came in on trade; thoroughly overhauled; fine tone; just right for student, $65; $5 mo. WYMAN'S, 604 Republic Bldg., 209 S. State.

RENT AN UPRIGHT OR BABY GRAND piano. Investigate our special free piano rent offer.
CABLE PIANO CO., 301 S. Wabash-av.

BEAUTIFUL ADAM SCHAAF UPRIGHT piano, $75; Steinway Upright, $125; small size. Schultz Piano Co., 2255 W. Madison-st.

MUST OFFER MY GOOD $1,200 GRAND for $200; need cash. 3409 N. Ashland-av.

BEAUTIFUL BABY GRAND - BARGAIN cheap. 1958 Larrabee-st., cor. Center-st.

BUS TRANSPORTATION.

NEW YORK, $12.
Daily 9 a. m. and 7 p. m., 26 hours.
DETROIT, $2.50; ST. LOUIS, $3.
LOS ANGELES, $23.
BIG INSURED BUS.
MOST DIRECT ROUTE.
NU WAY TRAVEL SERVICE
31 E. 12TH-ST. VICTORY 0341

NEW YORK, $12
Los Angeles, $23; Cincinnati, $5.
St. Louis, $3; Kansas City, $6; Detroit, $2.50
87 W. VAN BUREN-ST. WEBSTER 1702.

BUSES EVERYWHERE.
RAILROAD PROTECTION.
Union Pacific-Chicago North Western Stages.
12 S. LA SALLE-ST. STATE 2250.
Low Excursion Everywhere
LOOP BUS AIR DEPOT.
19 N. Clark-st. Randolph 8855.

TYPEWRITERS AND SUPPLIES.

STUDENTS—WE ARE OPEN SATURDAY afternoons that you may come in and select your practice typewriter; all makes standard, portables; very low rates; rent or purchase. Amer Writ. Mach. Co. 229 N. Wabash. Cent. 0402.

ALL OFC MACH OVERH TYPEW. $7.50; students 20% off.; serv. calls, $1; all work guar. Vertin, 160 E. Illinois. Whi. 5674.

TYPEWRITE, $7.50; MIMEOGRAPH, $25; Dictaphone, $25. 190 N. La Salle-st

DANCING SCHOOLS.

MURRAY BROWNE—INST. OF DANCING. Formerly head teacher for Ned Wayburn. CLASSES AS LOW AS $1 A WEEK.

BALLROOM DANCING TAUGHT EXPERTLY Children's Saturday classes starting now. WEBSTER 4977. 606 S. MICHIGAN.

DANCING NOW. 162 N. STATE., RM. 1509 Also 24 E. Van Buren, R. 7. Pri. $1. Class 50c. Open Sunday.

INSTRUCTION.

FRENCH CONVERSATION CIRCLE TODAY 4 p. m. FREE. Trial lessons free in French, Spanish, German, Italian, English. Berlitz School, 56 E. Congress. Har. 0392.

MUSICAL AND DRAMATIC.

OPPORTUNITY IN RADIO FOR MEN-women with talent; wanted, union pianist; free audition by apptmt. Del. 9178. Superior Radio Productions, 721 N. Michigan.

MISCELLANEOUS.

CALLIOPES.
Adv. campaign; give size and number of banners, price. Address O 579, Tribune.

SITUATIONS WANTED—MALE.

Bookkeepers and Clerks.

A-1 BKKPR., OFF. MGR.—COLLECTIONS, car; 12 yrs.' exp.; marr.; refs. Rock. 1606.

BOOKKEEPER-ACCOUNTANT—FULLY EXperienced; all statements; refs.; competent; moderate salary. Address P 256, Tribune.

BOOKKEEPER — LEDGER WORK, TRIAL bal., etc.; age 23; 4 yrs.' exp.Cicero 2139J.

BOOKKEEPER — FULLY EXPERIENCED all statements; $25 wk. Wellington 0617.

BKKPR., JR. ACCT.—GEN. OFF. WK.; 9 YR exp.; sml. sal. Address P 316, Tribune.

MAN—YOUNG, NEAT, COLL. EDUC., 3 YRS clerical exp., best refs., desires pos. with future. Address P 288, Tribune.

Accountants and Auditors.

ACCTG. CLERK—6 YRS. EXP. MARRIED. Sal. second. Address O 473, Tribune.

ACCT.—PART TIME WORK, BOOKS KEPT, monthly statements rendered. Harr. 4085.

ACCTG. COST WRR.—COLL. GRAD.; 5 YR exp. mfg. co. Address O 591, Tribune.

C. P. A., $175 MO.; PUB. COMM., R. E. INC. tax exp.; age 36. Address P 152, Tribune.

C. P. A.—AUDITS; PART TIME ACCTG. OR bkkpg. serv.; reas. Address O 472, Tribune.

Executives and Managers.

SALES, PURCHASING, GEN. OFFICE AND Construction — Position wanted by young man, experienced, college grad., 34, single; have car. Salary immaterial. Address O 417, Tribune.

CONTROLLER AND EXECUTIVE—DEPARTment store, can produce results and eliminate guess work. Best of references. Address O 465, Tribune.

HOTEL MGR. AND HSKPR.—COUPLE, 15 yrs.' exp.; apt. and com. hotels; age 38; A1 ref. Bri. 7860. Haslund, 6317 Kenmore.

MGR.—EXP. RENTG., LEASING, COLLECTing; service in exch. apt. Hyde Pk. 9227.

Salesmen, Solicitors, Etc.

SALESMAN—33, MARR., 12 YEARS' SALES exp., hard worker, successf. sales rec.; will change soon; salary and com.; give full particulars. Address O 485, Tribune.

SALESMAN—10 YRS.' SUCC. TECH. SALES exp.; univ. grad.; 32 yrs., single; free to travel; have car. Address O 481, Tribune.

SALESMAN — DESIRE TO REPRESENT northern concern in so. states; 20 yrs.' exp.; sal. or comm. Address O 415, Tribune.

Professions and Trades.

CARPENTER-CABINET MAKER — NEW or rep., 45c. an hr. or contract. Can.1739.

DUCO SPRAYER AND STRIPER—20 YRS.' exp.; refs. Address O 574, Tribune.

ELECTRICAL SUPT.—FACT. EXP.; PREF. mfr.; best refs. Address O 425, Tribune.

FOR ANY KIND OF BUILDING REPAIR or remodeling, phone Vincennes 2586.

LINOTYPE OPERATOR — FIRST CLASS; nonunion. Fay, Sunnyside 1341.

MECH. ENG.—COLLEGE, 34, MACH., TOOL design, toolmaker, exc. exp. in small or med. size plants. Address O 239, Tribune.

MECHANICAL JR. DRAFTSMAN—WOULD like to get employment. Grovehill 1938.

OFFICE MACHINE MECH.—25 YRS.' EXP. all equip. Address O 486, Tribune.

PAINTING, DEC.; SKILLED MECH.; FIRST class wk. guar.; reas.; reli. Buck 5016.

PAINT. PAPER AND CALC.—1ST CLASS work guar.; reas. Lake V.8693, Mid.0403.

PAINT. PAPER. CALC., FLRS. REF., REAS A-1 ref. Ravenswood 5412.

PAINT. PAPER, CALCIMINE—I DO NEAT work; reas. Ph. Bittersweet 8261.

PAINTER AND DECORATOR—CONTR. OR anything. Need wk. Telephone Div. 2861.

PAINTING, PAPER HANG., CAL.—CONT or day work; reas. Hanson. Well. 8643.

PAINTER AND DECORATOR—EXP.; WILL exch. serv. for apt. Stew. 7366.

PHARMACIST—REG.; WHOLE OR PART time; can manage store. Oak. 0625.

Clubs, Hotels, and Restaurants.

A RARE OPPORTUNITY.
Chef-Steward at Liberty.
An artist on Hors-D'oeuvres, Piece Montees, Cuisine International, and percentage; age 35; unincumbered. Address O 243, Tribune.

CHEF—20 YRS.' EXP.; ALL AROUND; A-1 references. Edgewater 4079.

COOK—COLORED, OR COMBINATION MAN; hotel or club; 15 yrs. exp. Ken. 1887.

House Servants.

CARETAKER—HSEMAN., MID. AGE, CITY, country. Perm., handy; refs. L. V. 2221.

CARETAKER, HOUSEMAN — MID. AGE; handy; good refs. Key. 5263.

COOK, HSEBOY., BUTLER—FILIPINO STUdent; gd. refs. Address O 479, Tribune.

COOK, HSWK.—JAP; LONG EXP.; ENTIRE chrg.; A1 refs. Call G. K., Doug. 5820.

CPLE.—MID. AGE; GEN. HSWK., COOK; exp. chffr., hsmn., gardnr.; refs. Buc.5942.

FILIPINO—EXP. COOK, HSEMAN, BUTLER. Reliable; good refs. Seeley 7004.

GEN. HSWK.—JAP; THORO. EXP., COOK, but. Ono, 234 3d-st., Hinsdale. Ph. 622.

GERMAN, EDUCATED, RESP., HSKPR. FOR gentleman; best refs.; 5 years last place. Address A J 367, Tribune.

HSEMN. OR MAINT.—SWED., 30; A1 MECH. Exp. driver; best refs.; take rm. and small salary. Address O 487, Tribune.

Chauffeurs.

CHAUFFEUR — COMPETENT, RELIABLE; German extraction; middle aged; best refs. as to honesty. Lincoln 1375.

CHAUFFEUR, BUTLER, HSEMAN.; SWEDish; go anywhere; best ref. Wilmette 4027.

CHAUFF.—SINGLE WHITE; LINCOLN EXpert; $27 week; refs. Cap. 2942.

CHAUFFEUR-HSMAN.—GD. MECHANIC; 10 yrs.' exp.; A1 city refs. Seeley 3959.

CHAUFFEUR—PART TIME; 3 YEARS LAST place; good refs. JOE, Irving 9711.

IF YOU NEED A WHITE, GOOD, HONEST chauf. or hsemn., call H. P. 7648. Ex. refs.

Janitors and Porters.

JANITOR AND ENG.—15 YRS. EXP. IN institution and apt. hotels; will go out of town. Address O 590, Tribune.

JANITOR-FIREMAN, MAIN.—HANDY ELECtrician; Swed.; yg.; best refs. Whi. 6697.

JANITOR—OR FIREMAN—GER., SGL. BEST ref.; gd. wkr. Address P 295, Tribune.

JANITOR, HSMN., HANDY—REFS.; ANYthing or pt. time. Address P 393, Tribune.

Boys.

BOY 17 WILL WORK RM. AND BRD.; AN orphan; honest and reliable. J. Buckley, 810 S. 8th-av., Maywood, Ill.

Miscellaneous.

JANITOR—LABORER, MAINT. MAN, HDY with tools. Address O 240, Tribune.

NURSE—MALE; CITY OR OUT OF TOWN; reduced rates; city references. Address P 296, Tribune.

BOILER RM.—8 YRS. EXP.; MARR.; AGE 30; lic. eng.; what have you? Kedzie 3063.

YG. MAN WILL PAY $100 COMM. FOR $15 per wk. job. Address O 575, Tribune.

ELDERLY MAN—GD. REF.; WORK, ROOM and board. Address O 416, Tribune.

WORK IN EXCH. FOR RM.—MAN EMployed. K. Rasmussen, 2820 North-av.

MARRIED CPL.—AS MGR. OF RMG. HSE. Exp. A-1 ref. Phone Del. 2751.

SITUATIONS WANTED—FEMALE.

Bookkeepers and Clerks.

BKKPR.-CASHIER, RAPID TYPIST, SWBD. Gen. Off. Wk. 4 yrs.' exp.; gd. ref. Aus. 4144.

BKPR.-STENO.-SWBD.—6 YRS. EXP.; ALSO reception clerk exp. Div. 2555.

BKPR.-STEN.-SWBD.—AGE 23; UNI. TR.; 7 yrs.' exp.; all off. wk.; full chg. Shel. 6499.

Accountants and Auditors.

ACCOUNTANT—STENO., DICT. OPER., UNI grad. Exp., gd. ref. Address P 390, Tribune

Executives and Managers.

MANAGER—APT. HOTEL; N. S.; 11 YRS. exp. A-1 loc. ref. Address A K 242, Tribune

Domestics and Cooks.

A GIRL FOR YOUR REQUIREMENTS; GD. cook, child's nurse, hswk.; attends college part time. Miss Cole, Randolph 2637.

COL. WORKING GIRLS' CLUB—1ST CLASS cooks, maids, etc. Miss Mason, Oak. 7314.

COOK—GEN. HSWK., LAUND., IRON, CARE childrn., bake, serve; neat col.; exp. wrkr.; $5, $6, $7; go, stay; refs. Vict. 3858.

COOK—BAKE, SERVE, LIGHT COL. MAID. A-1 laundrs., exp., love childrn. Guar. exc. serv. if hired. $5-$6-$8. Victory 6816.

COOK — COL.; GOOD LAUNDRESS, LIKE children; $6; stay, go. Oak. 2760.

COOK OR MAID—FRENCH, 36; GD. WKR.; honest, reli.; gd. ref.; $10, $12. L.V.10459.

COOK—1ST CLS., COMP., REL., ACT., MID aged; col.; gd. mgr.; city refs. Mich. 2476.

COOK—GEN. HSWK., CARE CHILDREN; NT. col.; serve; ref. Stay, go. Dou. 2714.

COOK—GOOD, NEAT, EXP. COL. WOMAN; first class refs. Doug. 0256.

COOK—PERFECT; HS. MAID; GERMAN, 27. A1 ref. Ph. H. P. 7735 mornings.

COOK-HSWK.—COL. MAID; GOOD SENSE, pleas. Hswk., wash.; ref.; $6. Drex. 1961.

COOK—GER., GD. EXP., WITH DAUGHter, sec. work; ref.; city or subs. Wel.4171.

COOK—ABLE AND EFFICIENT; NEAT COL.; gen. hsewrk., ldry.; good ref. Oak. 7315.

COOK—INTEL. GER., PRIV. OR REFINED club, etc., or housekeeper. Sun. 5910.

COOK—A1; HIGH CLASS, REFINED COL.; 12 yrs.' exp.; city, sub. Kenwood 7521.

COOK OR GENERAL HOUSEWORK—SWEDISH; EXP. WILMETTE 2088.

COOKING, GEN. HSWK.—CLEANING, ALL or half day; col. Normal 6376.

GENL. HSWK.—NEAT, WHITE. REF. Home nights. Hyde Park 3452.

GEN. HSWK.—NEAT, COL. MAID; GOOD cook; city, sub. Went. 5230.

GENERAL HSWK.—HUNGARIAN COOK; mid. aged; good refs. Lincoln 5046

GEN. HSEWK.—GIRL FOND OF CHILDREN Call Vincennes 5608.

GIRL—HSWK., EXP. SWED. GIRL; REFS. N. Side pref. $10-$12 wk. Dor. 4814.

GIRL—LT. COL., NEAT; DAY, HALF; PL. cook, lk. child. Ref. No. Sun. Drex. 2224.

GIRLS—2; WHITE, HSWK., COOKING. REF Home or stay. Del. 8556.

GOOD COOK, GEN. HSEWORK.—WITH LOcal refs. Address P 372, Tribune.

HSWK.—GEN., EXP., COL.; GOOD COOK; serve; ref. Ken. 1288.

HOUSEWORK—GIRL, 17 YRS. OR WOMAN 35; expd. Aberdeen 0601.

HSWK., GEN.; STUDENT; WHITE; EXCH. 3 hr. wk., rm. bkfst.; nr. U. C. Mid. 8168, a.m.

HSWK. AND LAUND.—EXP., 25C PER HR. and carf. White peo. Bruns. 5390.

HSWK.—EXP. WITH CHILD.; IRISH GIRL. Dorchester 4921.

HSWK., GEN.; IRISH GIRL; NEAT, RELI.; willing worker. Republic 6105.

HSWK.—GEN. OR COOK; REF.; FINNISH; go out of town. Bittersweet 7097.

HSWK., COOK—BRIGHT GERMAN-AMER. girl; 21; very dependable; goes to school 2 hrs. daily. Miss Hoffman, Diversey 5840.

HSWK. OR HSKPR.—WOMAN, PROT., REfined, neat, rel.; sma. fam.; gd. home., sma. wages; gd. ref. Call aft. 10 a. m. Rav. 3462.

HSWK.—EXP. CHILD'S NURSE; A-1 REFS. Attend school 2 hours daily; stay or go home nights. Miss Ray, Franklin 4122.

HSWK.—YOUNG WOMAN WITH CHILD; home more than wages. 3034 N. Hoyne.

HOUSEWK. OR HSKPR.—EXP. WHT. GIRL; likes children. Victory 6319.

MAID—COL., RELI.; HSWK.; BACHELOR quarters pref. Oak. 2683.

MAID OR HOTEL WORK; EXP.; REF.; INtelligent young col. Oak. 0735.

MAID—DANISH, GEN. HSWK., GD. COOK; 12 yr. exp.; N. or N. W. side. Brun. 9678.

REL. YG. WOMAN WANTS CARE OF CHILdren while mother works; ref. Davis 1853.

Clubs, Hotels, and Restaurants.

CHEF.—A1 COL. ALL AROUND CHEF OR baker; exp.; comp. mgr. Drex. 0312.

WAITRESS — YOUNG, EXPERIENCED, neat, steady; so. or loop pref. Mid. 4800.

Dressmakers and Seamstresses.

DRAPES, CURTAINS, SLIP COVERS, dressmkg., etc.; work guar. Vic. 9654.

DRESSES, COATS, SUITS REMODEL; EXpert; day or week. Miss Jensen, Del. 9706.

DRSMKR.—REL., GD. LINES, FIT, CURT., drapes; day; home. L. V. 9108, R. 202.

SLIP COVERS, DRAPERIES MADE—VERY reasonable. Wellington 0617.

Factory and Trades.

BEAUTY OPERATOR—WEST SIDE OR LP. Salary no object. By graduate beginner. Address P 367, Tribune.

DESIGNER—ON WASH DRESSES AND $45 line. Exp. A-1 ref. Nevada 3701.

EXP. FACIAL AND SCALP OPERATOR DEsires position. Lawndale 5365.

Housekeepers and Caretakers.

COOK—GD.; RELIABLE GERMAN WOMAN; full chg.; sm. fam.; refs. Robins L. V.1303

HSKPR.—MID. AGED, UNINCUM., CARE invalid, or companion. Ref. Atl. 3044.

HSKPR.—GERMAN, 36, EXP.; REFINED widower or sm. fam. Vin. 2906.

HSKPR.—COUPLE, EMPLD., MOTHERLESS home or care semi-inv.; gd. ck. Edg. 1078.

HSKPR.—CARE INVALID OR MOTHERLESS sm. hm.; refined; best refs. Rad. 2144.

HSKPR.—COMP., RELIABLE, MIDDLE AGE; good references. Stewart 4441.

WOMAN—REFINED, MID. AG., WIDOWER'S home, couple employed or companion; cook, capable. Phone Irving 3089.

Nurses and Governesses.

GRAD. NURSE—WILL TAKE AGED OR semi-inv. per. in her own home. Buc. 3034.

GRAD. NURSE—CARE OF INVALID OR child; reas. Kedzie 4400, Rm. 202.

GRAD NURSE—CONVAL., MATERNITY cases; asst. hawk.; refs; $15. Well. 7558.

INFANTS' AND CHILDREN'S NURSE; asst. hswrk.; city refs. Prospect 2505.

NURSE, COMPANION, SEC. WORK, PLAIN Cooking—Woman, 37; expd., intell., uninc.; exc. refs.; $6; nice home. Address P 375, Tribune.

NURSE—PRACT., UNDERGRAD., YOUNG, capable; care invalid; reas. Plaza 6010, Rm. 307.

NURSE—CULTURED, CAPBL., FULL CHG. Hosp. train.; infant, inv. Exc. ref. H. P. 9433.

NURSE — EFFICIENT, UNINCUMBERED; strong; perm.; $15. Brunswick 5114.

NURSE—ENGLISH, ATTD. INVA. OR ELD. pers.; asst. lt. hawk.-sewing. Fair. 10333.

NURSE—REG.; CARE CHILDREN, INFANT assist hsewk.; city refs. Mid. 2429.

NURSING—HOSP. EXP. INFANTS, INVAlids, any case; best refs. Wilmette 3357.

NURSE—ADULT CASE. 24 HOUR DUTY; excel. ref. Kildare 7020.

NURSE — GRADUATE, FULL CHARGE OF infant; refs., $15 wk. Col. 10416, Apt. 23.

PRACT. NURSE—CARE OF INVALID OR elderly; competent. Kedzie 5967.

REG. NURSE HAS GOOD HOME FOR CONV invalid or elderly person. Edgewater 5678.

TENDER CARE AGED OR INVALID; ASST. hswk.; neat, real; A1 refs.; reas. Mid. 4713.

TRAINED NURSE WITH HIGH REF., VERY reasonable for any care. Franklin 2849.

Laundresses and Day Work.

CLEANING—NEAT, RELIABLE AND THORough; Swedish. Berkshire 0247.

DAY WORK—EXPERIENCED; SWEDISH woman; reasonable. Keystone 1394.

FINE LAUNDRESS AND CLEANING WOMen—Very reasonable. With ref. Sheld. 3900.

LAUNDRS.—CLEANING; FAST, EXP. WKR.; windows, woodwk. $1.65; any day. Atl.2342.

LAUND.—WHT., EXP., CLEAN, 1ST CLASS ladies' clothes ironer, fast, rel. Ked. 4178.

LAUNDRESS—COL.; CLEAN WINDOWS, woodwork; refs.; $2. Oak. 2620.

LAUNDERING AND CLEANING—BY DAY—German. Ref. Call Nevada 7258.

Stenographers, Typists, Etc.

EXECUTIVE'S ASSISTANT.
SECY.-STENO., HANDLE CORR., IMPORTANT MATTERS, ALL DETLS. AUST. 0647.

EXEC. SECY., BKPR., CORRES.—10 YRS. exp. ins., brok., finance, etc. Rea. Col.6974.

SECY.-STENO.—KNOWL. BKKPG. 5 YRS. exp., coll. educ., attractive. Humb. 9175.

SECY.-STENO.—RAPID, ACCURATE; KNOW ofc. detail. Uni. edu. Dor. 6957.

SECY., STEN., BKPR.—COMP CHG., SWBD., sales abil.;5 yrs.exp.; pleas. per. Craw.0038.

SECY.-STENO.—KNOWLEDGE OF BKKPG. univ. grad., yng.; exp.; reas. sal. Dea. 7395.

STENO.-TYPIST—EXP. CONVENTION REporter; rapid, accurate. Kildare 9159.

STENOGRAPHY AND GEN OFFICE WORK —Exp.; ref.; reliable. Commodore 1964.

STENO.-SECY.—ACCURATE; 8 YRS.' EXP.; knowl. bkkng., swbd. Reas. sal. Ked. 2710.

STENO.—EXP. CAPABLE; SWBD. DICTA. Write own letters. Kedzie 1657.

STENO.—5 YRS. EXP. UNIV. ED.; GOOD appearance; reliable. Belmont 0742.

STENO.-BKPR.—MOSER GRAD. START cheap. Address P 220, Tribune.

STENO.-BKKPR.-SECY—5 YRS. EXP. EXCEL. refs.; sal. secondary. Sun. 1731.

STENO.—2 YRS.' DIVERSIFIED EXP.; PT. or full time; temp. or perm. Fairfax 1749.

STENO., BKPG., GEN. OFC.—8 YRS. EXP.; reas. sal. Long. 1624.

STENO.-BKKPR.—YOUNG; GENTILE; EXP.; fine appearance. Miss Walters, Div. 5842.

STENO.—A-1 EXP.; INITIATIVE AND integrity; nt. appear. Lake View 1433.

STENO.—EXPD. GEN. OFC., SWITCHBOARD knowl. bkkpg.; reas. sal. Belmont 1183.

STENO.-TYPIST SWITCHBD., GEN. OFFICE —3 yrs. exp.; 4 yrs. H. S.; reas. Fair. 9095.

STENO.—8 YRS.' EXPER. COMP., REL.; full or part time. Wellington 6141.

STENO.—KNOWL. OF BKPG., ALL OFC. det. incl. swtchbd. exp. 4 yr. H. S.Spa.4149

STENO., TYPIST, GEN. OFF. WORK—SOME exp.; will wk. for sm. sal. Boul. 0967.

SWITCHBOARD, STENO., GEN. OFFICE—Five years experience. Avenue 8470.

TYPIST SWITCHBD., GEN. OFC.—ATTRAC neat, capable, able to meet public; ins. exp. Reas. sal. Refs. Address A K 243, Tribune.

TYPIST—INVOICES, GEN. OFFICE STENcils, Mimeograph; $15. Lon. 2743, Apt. 500.

Miscellaneous.

NEWSPAPER WOMAN—YG., 6 YRS.' EXP. edit., adv., publicity, off. routine; comp.; consider any work. Address P 373, Tribune.

WOMAN—32, UNIV. GRAD EXP. TEACH., prac. nurse, comp. to invalid or hskpr in motherless home. Call West 2707 eve.

COMPANION—WHITE, REFINED, SEWING Assist hswk. Address P 258, Tribune.

TEACHER OF DRAMA DES. WK.—PLAY coaching exp. Address S H 467, Tribune.

Nurses' Registries.

WE HAVE TR. INFANT NURSES NURSE-mds., prac., ungrad.; Acme Reg., Wel.5580.

WANTED—MALE HELP.

The Tribune does not knowingly accept in this classification advertisements which require an investment of money or which misrepresent the form of compensation. Report any violation of this rule or any requests for a cash bond or deposit not stated in the advertisement to the Classified Advertising Department, Superior 0100, Local 328.

Stores and Offices.

HARDWARE MAN—CAPABLE OF TAKING complete charge of order filling, packing, and shipping departments. Must know the business. Address M F 204, Tribune.

RADIO MAN—AGE 18-25, EXPD. IN SERVice work, to handle jobber's sales counter. State education, age, exp., home conditions, phone. Real opportunity for right young man to learn business. Address M F 202, Tribune.

Executives and Managers.

ASSISTANT TO SALESMANAGER BY manufacturer of well known grocery specialty. To qualify applicant must have successful selling and executive experience; must be able to direct group of men by personal contact and through correspondence. Give details covering past experience, age, education, and salary expected to start. Address O 426, Tribune.

Boys—Office and Factory.

BOYS—MANUAL TRAINING EXP., ON JIG saw work. 440 W. Superior, 6th floor.

Professions and Trades.

CARP. AND WIFE—FARM WK.; RM. AND bd. Address Indian Wood, Matteson, Ill.

CORNER CUTTER—FOR LARGE PAPER box plant; must be first class. Phone Saginaw 9110.

DIEMAKER—EXPERIENCED ON FOLDING carton work. Must be accurate and have had a number of years' experience. Apply Empire Box Corporation, 3602 W. Sample-st., South Bend, Ind.

FURNITURE REPAIR MAN — EXPERIenced, claim department work; neat appearing; references required. Warehouse, 7613 N. Paulina, 8 to 10 A. M.

ENGINEER—EXPD. IN HSHLD. REFRIGERation. Address M G 60, Tribune.

GENERATOR ASSEMBLER—HIGH GRADE exp. req. 2510 S. Crawford-av.

Operators on Raincoats.
APPLY AT ONCE.
ATLAS RAINCOAT CO.
1203 ROOSEVELT-RD.

PRESSER AND SPOTTER
with mechanical knowledge; references required. Address M G 410, Tribune.

PRESSMAN—WITH 6 OR 7 YEARS EXPErience on Kidder rotary presses, for out of town position; steady job; no labor trouble. Address B O 21, Tribune.

THE TRIBUNE OFFERS AN ATTRACTIVE rate to persons advertising for a position. A Want Ad can be placed in the Situations Wanted Columns of The Daily Tribune for as little as $1.10. For further information stop at the Want Ad Office, Madison and Dearborn-sts.

TAILOR—FINISHER AND ALTERATION man. 1344 Devon-av.

Butlers, Chauffeurs, Housemen, Etc.

CHAUFFEUR—PRIVATE, WITH UNIFORM. State experience and salary expected. Address M F 163, Tribune.

Salesmen, Solicitors, Etc.

A BAG OF GOLD
Sell Christmas Cards!!
NO EXPERIENCE NECESSARY.
Make big money with our $1 and $2 box assortments and our personal and business line of 85 exclusive designs. No one needs to be without profitable part or full time work, as everybody buys Christmas cards of some kind. For 10 years we have led the industry. We are manufacturers; this means especially designed cards that cannot be bought in stores.
Big Values! Low Prices!
HIGHEST COMMISSIONS PAID DAILY.
CASH BONUS AND PRIZES.
The Process Engraving Co.
Loop office, 208 S. State-st., 17th Floor. North Side, 4554 Broadway, Room 347. South Side, 6306 Cottage Grove-av., R. 423.

A1 SALESMEN
READ EVERY WORD OF THIS.
Realizing how difficult it is to find a permanent position today, where you can make a decent living and be assured future advancement and recognition after you produce, this 34 year old company, national in scope, knows it has such an opportunity, where the average man can earn $30 per week and better immediately. This is not a sales promotion idea, dependent on turnover of men.
APPLY 300 N. MICHIGAN-AV.

A FEW MEN
with direct sales experience are required for our sales expansion program; business is better; our sales plan is especially designed for present conditions, and those accepted can earn a good living right now. You are paid at once a
DRAWING ACCOUNT AND COMMISSION
Call personally from 9 a. m. to 2 p. m.
STRAUS & SCHRAM,
834 W. 63d-st., or 3320 Lincoln-av.

A BEATEN PATH
To Big Money. See and Sell the lowest priced Quality Christmas Cards, New, Different, Distinctive Designs. Also 4 unusual fast selling Box Assortments.
ARTISTS' & CREATORS' GUILD, INC.
Loop Office, 310 S. Michigan-av., Rm. 2002.
North Side [store], 4703 Lincoln-av.
South Side, 6222 Cottage Grove, Rm. 201.

AN OPPORTUNITY FOR 5 MEN WHO ARE willing to work and desire to earn a good living. Insurance or debit experience desirable, but not absolutely nec. For personal interview phone Harrison 4237 betw. 9-12 Wednesday and Thursday.

A NEW INVENTION.
A necessity, no competition; above average earnings for sincere men. 154 E. Erie, R. 300

A NEW DEAL.
Book sec. men; not books or sec.; no comp.; leads. 10-2 only. 1724, 307 N. Michigan-av.

ADVERTISING SALESMEN.
Exp. in special edition and program selling. Suite 524, 160 N. La Salle-st.

ADVERTISING SALESMEN—EXPD. ON PH. work. New deal. Phone Fra. 4495.

AN OPPORTUNITY IF YOU HAVE ABILITY and are willing to work. Fast selling Mutual Insurance plan. Apply 25 E. Jackson-blvd., Room 1516.

AT ONCE.
Three intelligent, neat appearing men, who desire a permanent connection with national organization; must be willing to work 8 hours a day and start at our terms. This means about $40 per week to start. If you mean business, apply Employment Manager.
ROOM 618, 203 N. WABASH-AV.

BUSINESS IS GOOD—EACH MAN GETS fresh names daily of friends and neighbors of our 10,000 South Side cemetery lot owners. Call 9-12, 1703, 75 E. Wacker.

CASH EVERY DAY SELLING OUR LINE Xmas. card box assortments. Retail price range from 75c to $2. Wonderful album line; very reasonable priced. Call or write Rm. 1001, 189 W. Madison-st., Chicago.

CANDY SALESMAN—WHOLESALE; BET. 8 and 10 a. m. 605 E. Pershing-rd.

Christmas Card Salesmen.
Don't be misled. Individual pays HIGHEST COMMISSIONS and has the FINEST personal line. 5 outstanding box assortments include 21 card assortment with name for $1.50. Make up to $50 weekly. Part or full time. Samples free.
INDIVIDUAL GREETING CARD CO.,
LOOP OFFICE: 220 S. State-st., 5th fl.
NORTH SIDE: 4753 Broadway, Room 505.

Commonwealth Edison Co.
has openings in appliance sales work. Reliable, neat appearing young men with satisfactory references will be given thorough training. See Mr. Schutze, R. 1035, 125 S. Clark-st., 9 to 11 a. m. only.

"EXPERIENCE UNNECESSARY."
I will personally demonstrate in field how you can earn $50 plus every week. See Mr. Grey, 508 S. Dearborn-st., Rm. 1135.

FACTORY-OFFICE MEN
Are accepting applications from neat appearing men; due to new merchandising plan this nationally known haberdashery company has positions available with small salary to start in a number of its branches. If you can get along with $35-$40 weekly commission until experienced, apply
Suite 1405, 32 North State-st.
Suite 500, 4753 Broadway.
Suite 917, 176 W. Adams-st.

JEWELRY MANUFACTURER HAS OPENing for gold buyer; no exper. nec.; must have neat app. A. Quint & Co., 5 N. Wabash

MAN—PROFITABLE OUTDOOR SALES position; experience or investment unnecessary; we train you; pay weekly. Moore Co., Newark, N. Y.

MEN—WITH IND. INS. EXP.: A PRODUCer can build up a good future for himself and make big money. Apply from 9-12 a. m. at 43 E. Ohio-st., Room 201.

MEN—3, COLLEGE GRADS., OWN CAR; some sales exp.; willing to work rural districts; exp. and comm. Ph. for appt., Mr. Preston, 9-1, Hyde Park 8900.

MEN AND WOMEN, WITHOUT INS. EXP., who have made good in other lines. You should earn more than $50 a wk. M. J. Pankey, Gen. Ins., 160 N. La Salle, R. 632.

MEN—TO TAKE ORDERS FOR COSMOPOLitan, Popular Mechanics, Colliers Weekly. Exp. not nec. Also opening for crew mgr. J. Zastrow, 508 So. Dearborn, Rm. 1135.

MEN—FOR CITY SALES BY NATIONAL manuf.; drawing account. 431 S. Dearborn, R. 1319, at 10 a.m. Wed. No oth. time.

MEN—WITH CARS; VERY GOOD PROPOSItion. SUPERIOR BATTERY CO., 151 W. 61st-st. Wentworth 6630.

MEN — FOR BEST SELLING WORK AND dress shoes; leads furnished. Salary to producers. 179 N. Wells-st., Room 512.

MEN—SELL FIRST QUALITY GUAR FULL fashioned hosiery wholesale prices. Central Hosiery Mills, 327 S. La Salle, Lobby floor.

MEN—GOOD; LIVE DEAL TO MERCHANTS [not merchandise]. Limited territory; city and suburbs. Rm. 1167, 10 S. La Salle.

MEN—MECH. INCLINED "AMAZING NEW item" for car owners and mechanics; fast seller. S. & S. Tool, 629 W. Washington.

MEN—REAL JOB! REAL MONEY! 190 N. State, Rm. 1212. Mr. Gulm.

MEN—REAL PROP.; WITH CARS; EXPER. not nec. GROSS, 3116 Belmont.

MEN—SOMETHING NEW. SELLS FOR $1, you keep $1. 5 S. Wabash, Room 613.

MEN—EXPERIENCED, TO PLACE AMUSEment machines. 4117 Broadway.

NEED 5 GOOD MEN AT ONCE—BEST DEAL in town. Money every day. Suite 712, 134 N. La Salle-st.

NEW YORK LIFE INS. CO. SALESMANship course now starting. Agency opening for man or woman who can qual. Mr. Mackay or Mr. Jackman, S. 500, 1 N. La Salle.

PHONE SALESMEN — WRITE EXPER. phone. Address B O 23, Tribune.

SALESMEN — 3, EXPERIENCED, FOR quick promotion; steady work; unusual opportunity; $30-$150 weekly. Apply 9 to 4 1420 S. Michigan-av.

SALESMEN—$60 WEEKLY RIGHT FROM the start is offered by a national organization to several aggressive, neat appearing men. Room 312, 28 E. Jackson.

SALESMEN—TO CALL ON RETAIL CONfectionary trade; fast selling item; liberal proposition; $15 deposit required. 3850 WEST MADISON-ST.

SALESMEN—TO SELL NATLLY. ADV. LINE of watches and jewelry for well rated company. Full coöperation and leads furn. Apply Mr. Gross, R. 800, 20 E. Jackson.

SALESMEN—ENERGETIC, FOR NORTH OF loop territory, to sell the famous Transo Envelope; exclusive territory arrangement Apply Transo Envelope Co., 3542 N. Kimball.

SALESMEN — ESTABLISHED FIRM HAS opening for 2 high class men with advertising background. Full commission paid promptly. R. 810, 542 S. Dearborn.

SALESMEN — 10, WITH CARS, WIDE awake, to sell coin operated machine. Apply Sales Manager, 6540 N. Clark-st.

SALESMAN—EXPD., NOVELTY COSTUME jewelry with car; established firm; 15% comm. WORTH'S, 306 W. Adams-st.

SALESMEN—WITH CARS, FOR UNUSUAL fast selling household product. Rm. 1120, 720 N. Mich.-av., bet. 9 and 12.

SALESMAN—PARTS; JOBBING EXP.; TER. Crawford-Madison. Able to use mikes. Comm. basis. Address M G 394, Tribune.

SALESMEN—TO CALL ON GAR., GAS STA., and factories. HESSLER MFG. CO., 2549 S. Lawndale-av., Wed. bet. 9 a. m.-4 p. m.

SALESMEN—NEAT, EXPD., BET. 30-45, TO sell something new and absolutely essential; qk. returns. R. 810, 20 E. Jackson.

SALESMEN—HAVE A1 PROPOSITION FOR men not afraid to work; plenty of coöperation. Apply 8 a. m., 3704 S. Western.

SALESMEN—SALARY $1 A DAY AND LIBeral bonus to start; direct selling; married men. 6349 N. Clark, Room 418.

SALESMAN
AIR & GAS COMPRESSORS
GENERAL POWER EQUIPMENT.
MUST BE THOROUGHLY EXPERIENCED. STATE FULL DETAILS, INCLUDING SALARY. ALL REPLIES WILL BE HELD CONFIDENTIAL.
Address L 184, Tribune

SALESMEN.
An old Illinois company offers a few men an opportunity to earn a satisfactory income from the start; must be neat, intelligent, and reliable. Ask for MR. RUSSELL, Room 429, 222 W. Adams-st.

SALESMEN—WITH CARS, INTELLIGENT, neat appearing, who have confidence in their ability to sell; wholesale; permanent commission basis. Call in person today 1 p. m. Ask for Mr. Kinkade. Quality Ice Cream, Inc., 4501 West Lake-st.

SALESMEN — LARGE DISTRIBUTING ORganization expanding sales force can use a few men not afraid of work in their dealer and retail stores. Attractive earnings to right men. 2102 Merchandise Mart, 10 a. m.

SALESMEN—DUE TO EXPANSE IN BUS. and season now on lge. gen. mdse. co. has open. for 6 men with installment sell. exp.; hse. to hse. pref.; good prop. and fut. for consc. wkrs. Lasky, R. 800, 20 E. Jackson.

SALESMEN—CREW MGRS., DISTRIBUTORS. New product; whirlwind repeater; no competition. Now selling to homes. $5-$15 dly., leads furn. Kostka, 2875 W. 22d, Chi

SALESMAN—EXPD. CALLING ON RADIO dealers; nationally known line of moderately priced radios; give age, exp., etc. Address M F 205, Tribune.

SELL MIDGET RADIOS—GREAT PROFITS. Every home and merchant prospect. Illinois Stores, 1572 Milwaukee. Open eve.

SNAPPIEST SELLER OUT TODAY—BRAND new, big profits; unlimited field; act today. 2659 N. Parkside-av.

SOLICITORS — EXPD. IN CONSTRUCTION, remodeling and roofing; drawing acct. and comm. 2400 W. Madison, Rm. 417.

TWO NEW DEPTS.
4 men with direct sales exp. and clean records for special sales work. An exceptionally fine chance for promotion and good earnings assured. Appearance and personality must be above the average. Apply Mr. Lee.
3 men mechanically inclined for special outside work. Preference will be given to married men with some selling exp. residing in Chicago. Appearance, reliability, and honesty will be considered. Apply Mr. Gill.
Apply 9:30 a. m. to noon today.
L. Fish Furniture Co.,
66 E. South Water-st., 15th Floor.

QUICK STREET SALES—LOOP, CUBS PK., football games. New fad sweeping country. Sm. cash dep. 1232 Capitol Bldg.

We Pay 60% Commission
TO MEN WHO HAVE SOLD
Toilet prep., extracts, moth destroyer, spices and household neces. 1624 W. Adams-st.

Agents.

AGENTS—CITY, OUT OF TOWN; AMAZING new tool; cleans clogged drains, traps, wash basins, toilets, sinks, etc.; 25c seller; over 200% profit.; sells to stores, offices, factories, homes. U. S. Mfg. Co., 72 E. Jackson.

AGENTS—25C SALES SENSATION—New, patented; pay $10-$15 daily profits. See Mr. Simpson, 2557 W. North-av.

SALESPEOPLE—$1 INVESTMENT BRINGS $3 profit. Fast selling 10c-25c mdse. 1330 W. Jackson, 736 E. 63d-st., Rm. 2.

AGENTS, SOLICITORS—$3-$5 DAY. NEW kitchen utensil. R. 1629, 159 N. State.

Miscellaneous.

DON'T ANSWER THIS AD
unless you wish to improve your present position. Where any average person can make $40 per week or better; where advancement is rapid; where no investment is required. Sales experience not necessary. Must be able to start at once. For full details write. Address M G 439, Tribune

STEADY AND PERMANENT
positions open to several men of neat appearance, over 25, in department stores and retail store operations. Also two openings for district managers with car. Salary and bonus. Apply 9 a. m. today or 9 a. m. tomorrow. Mr. Miller, room 514.
180 N. MICHIGAN-AV.

FOUR YOUNG MEN.
An excellent opportunity for four ambitious young men, from 21-35 years, of neat appearance, to take orders for a large public utility company. No selling experience necessary. Apply today, 9 to 11 a. m. only, 140 S. Dearborn-st., Room 251. Mr. Prussing.

MAGAZINE MEN.
Make up your own club with COSMOPOLITAN, Good Housekeeping, American Magazine, Redbook, Popular Mechanics, Woman's Home Companion, Screenland, and other fast sellers. Room 800, 37 S. Wabash.

A MAN.
Chicago mfr. has position for neat, intelligent man over 23; about $32.50 week to start; perm.; oppty. to advance; gentiles. Mr. Braden, 9:30 to 12, R. 312, 520 N. Michigan.

MEN—$18 AND GOOD BONUS BOTH CONditional to start; take over established city routes; no experience necessary. Call this afternoon after 2 o'clock. 340 S. Cicero, 6424 S. Ashland.

EX-VACUUM CLEANER MAN—WITH CAR, for protected consumer route. Small invest. in stock of food products. Every one buys at our lower prices. Big profits daily. See Kunkel Bros., Inc., 363 W. Erie-st.

YOUNG MAN—INTELLIGENT, NOT OVER 21, and not afraid of work. Must be neat and well mannered. This position is traveling. Compensation no object. Apply Suite 307, Oak Pk. Arms Hot., Oak P., 9-10 or 3-4.

MEN—3, NEAT APPEARING; SALARY $18 cond.; steady work; chance for advancement. Apply after 1 p. m. JOHNSON CO., 3313 Lawrence, 425 S. Cicero-av., 357 W. 63d-st.

MAKE QUICK MONEY SELLING FOOD products; low prices; every woman buys; pay daily. We train you; no invest. Davis, R. 201, 564 W. Randolph, 1119 W. 63d-st., 2004 N. Crawford-av., 725 S. Cicero-av.

CPL.—COL., MAN UNION JAN., FOR FURN. apt. bldg.; must have rent. exp.; furn. apt. and wages. Address S N 414, Tribune.

MEN—SELL WORLD SERIES SCORECARDS Small deposit required. Apply Room 1005, 6 N. Clark-st.

HIGH SCHOOL GRAD.—17 TO 20, WILLING to travel immediately. All exp. paid. App. 10 a. m., Rm. 2402, 201 N. Wells.

MEN—21-30 YEARS, FOR SALESMEN ON trains; small cash deposit required; good oppty. for wide awake men. 168 N. Canal.

MEN—3, NEAT APPEAR., PERM. WORK; nr. Humboldt and Wicker Park; good pay; refs. Apply 4-7, Rm. 230, 1 N. Crawford.

DEBIT MEN—A1; GOOD FUTURE ASsured to real workers; colored clientele exper. necess. 4703 South Park, 2d fl.

MAN—YOUNG, FOR MEN'S WEAR, SATISfactory remuneration to start; no exp. nec. Apply Wed., 9-12, R. 404, 330 S. Dearborn.

GREEKS—WILLING WORKERS FOR PLEASant outdoor work; salary to producers. Mr. Manos, 340 W. Huron-st., 5th floor.

WHY CHASE RAINBOWS? STEADY WORK, $2 day. Salary and bonus. Cond. Average $35 week. 809 W. Madison, R. 417.

MEN—WE PAY YOU $12 AND GD. BONUS to start. No experience. No investment. Room 448, 4013 Milwaukee-av.

MEN—2, WITH COLLECTION EXP., NEAT appearance. Pay to start about $30 per wk. Rm. 716, 36 S. State-st.

MEN—YOUNG; 5; NO EXP. NECESSARY; easy work; short hours. R. 408, 205 W. Wacker-dr.

MEN — $12 SALARY AND BONUS; EXP. not necessary. No investment. After 9 a. m., Rm. 628, 2400 W. Madison.

2 NEAT APPEARING MEN WILLING TO do any kind of work. Apply 8-10. 1230 S. Western-av.

THE CURTIS PUBLISHING CO. WILL EMploy 2 young men not over 24; salary. Call betw. 9-12, R. 711, 59 E. Madison.

MEN—2, COLORED, NEAT, FOR SPECIAL work; good pay. Apply 2-5, 4636 South Park-way, R. 2, Kenwood Nat'l Bank Bldg.

MAN — FOR RESPONSIBLE POSITION steady work; good pay; references required Apply 2 to 5, R. 507, 1951 Irving Park

MEN — $12 SALARY AND BONUS; EXP. not necessary. No investment. After 9 a. m., Rm. 303, 757 W. 79th-st.

MEN—2; NEAT; WHO WANT MORE THAN job; real future. Ref. req. Good pay to start. Apply 2-4, R. 939, 310 S. Michigan

MEN—EXP., TO PLACE NEW PIN GAMES; extra good pay. R. 1124, 64 E. Lake.

COLORED MEN—8; SALARY $12 WEEK and comm. Call 5240 Cottage Grove.

MEN—WELL ACQUAINTED IN CITY FOR pleas. outdoor work. 6735 S. Halsted.

MAN—TO WORK IN COUNTRY FOR BD.-R. Monce, 50 R-2, or address P. 376, Tribune.

Employment Agencies.

REFRIG ENGINEER—SMALL UNITS.$6,000
COLL. GRAD., VACUUM TUBES.......$25
College graduates, German Natl.......$100
SALESMAN, TOILET GOODS EXP.....$175
3 JR. SALESMEN, AGE 23-30..........OPEN
Chain Str. Mgr., Chgo. exp. necessary...Open
Senior Acct.-Bank Receivership exp.....$250
Man to make hors d'oeuvres..........$75, M.
Hotel Cpl., yng., expd. mgrs........$150, Apt.
Show crd. writer..$30 Baker, Jewish.exp.$30
Chauff.-hsem.$25,r.,b. Tester, radio tube.$25
O'SHEA, 64 East Jackson-blvd., R. 505.

EXECUTIVE AND TECHNICAL MEN—Write or consult us regarding our confidential and effective method of marketing your services. Since 1915 we have been serving men of the highest caliber throughout the country.
THE NATIONAL BUSINESS BOURSE,
20 W. Jackson. Phone Harrison 2915.

YOUNG COLLEGE GRADUATES $100
German born young men $25
Hotel clk., married, age 30-40........$55, Apt.
YOUNG EXPER. CHAIN GROCERY MGRS.
Spot Welder ......$20 Boilermakers.75c hr.
S-H-A-Y, 14 W. WASHINGTON.

SALESMEN—MEATS, OPEN; ADDING MCH., sales and service, $150; supt., agr. implts., $200; chief designer, refrigerator, $5,000. Business Men's Cl. Hse., 209 S. State.

5 COLLEGE GRAD., NAT. ORG........$115
ASST. CHEMIST, COLLEGE $90
BOYS, FACTORY WORK $8
TRIANGLE, INC., 20 EAST JACKSON.

COLLECTOR—LOOP, MID. AGED, WELL dressed man only, $18; salesman, under 35, univ. grad., rl. est. or banking exp. Sal. GLADER CORP., 220 S. State, R. 1208.

SHORT ORDER COOK, $40 RM. AND BRD. AUTO BODY AND FENDER MAN......$30
CHI. GAR. OWN., 309 S. LA SALLE, R.101.

OFFICE AND CLERICAL POSITIONS—EXECUTIVE SERVICE, 20 E. JACKSON.

15 POW. MACHINE OPS., $15 WK. ROYAL Emp. Agcy., 184 W. Wash., Rm. 208.

Employment Service.

SALARIED POSITIONS.
$2,500 TO $25,000.
The undersigned provides a thoroughly organized employment advertising service of twenty-two years' recognized standing through which preliminaries are negotiated for positions of the caliber indicated; the procedure is individualized to each client's personal requirements; your identity covered and present position protected; send only name and address for details. R. W. Bixby, Inc., 141 Delward Building, Buffalo, New York.

TRADE SCHOOLS.

YOU CAN HELP
HUNDREDS OF JOBS
IN
BARBERING
will be created by the Century of Progress next season. Learn now and fill one. You still have time by Moler's new short course that enables you to learn in as few weeks as it formerly took months. Earn while attending. Half rate offer in 2d school. Open day or evening. Call, mail the coupon, or phone.
NAME ....
STREET ....
CITY .... STATE ....
MOLER SYSTEM,
59 E. MONROE, AT WABASH.
CENTRAL 6393. CHICAGO, ILL.

SMALL EARNINGS
WHILE LEARNING
MACHINIST TRADE.
TOOL AND DIE MAKING, DESIGNING, AUTOMATIC SCREW MACHINES
Exc. oppor. for mechanically inclined yng. men. Apply days, eves., or send for infor. Allied Screw Machine Co., 524 W. Monroe-st.

LEARN ELECTRICITY, RADIO AND TELEvision at COYNE school by interesting, practical shop work, not by book study. Day or eve. classes. SPECIAL LOW SUMMER RATES on evening courses.
COYNE ELECTRICAL SCHOOL,
512 S. Paulina-st.

MAN—YOUNG, LEARN BKKPG., ACCOUNTing in spare time under direction of C. P. A. Write National Institute of Accountancy 205 W. Wacker. Give age, phone.

LEARN BAKING IN SPARE TIME
Least unemployment, steady work year round. Easy to learn regardless of age or exp. Give phone. Address A N 125, Tribune

LEARN A GOOD TRADE—
Making plates, inlays, crowns, bridges, etc., for dentists. Practical bench work; no books. Day or night. McCarrie School, 316 S.Wabash.

GET A GOOD STEADY JOB AS AUTO Mechanic, fender repairing, tire, battery, welding and machine shop work.
GREER SHOP TRAINING, 2026 S. Wabash.

REFRIGERATION — LEARN BY ACTUAL shop work. Courses, $20 and up. Service Mgr., Greer Shop Training, 2024 S. Wabash.

LEARN AUTO MECH., IGN., FENDER, body work; practical training. Free empl. help. Federal Auto Eng., 2040 Washington.

LEARN TO WRITE SHOW CARDS RIGHT Commercial Art School 116 S. Michigan

WANTED—FEMALE HELP.

Stores and Offices.

GIRL—YOUNG, BRIGHT, FOR CLEANING and dyeing establishment; clerical and silk finisher. Apply 5635 W. Madison.

GIRL—EXPD. FOR SODA FOUNTAIN. 4701 S. Halsted-st.

LADY—BRIGHT, NEAT APPEARING, YNG., for secretarial and steno. position. 8 S. Michigan-av., Suite 812.

MILLINERY SALESLADIES—EXTRA FOR Saturday; specialty store exp. only; North and South Side. 2759 Milwaukee-av.

SALESWOMEN—PART TIME, LOOP DEPT. store. Experienced. Must also be familiar with ready to wear. Applications must be in mail today. Address M F 162, Tribune.

SALESLADIES — FOR DRESSES. ONLY those with long exp. need apply. 4740 Sheridan-rd., 7 p. m.-10 p. m. only.

SALESLADIES — FOR WOMEN'S WEARING apparel. Edgewater 1004.

SALESLADIES—DRESS SHOP EXP., GAYlord's, 113 S. State, 6358 S. Halsted.

WOMAN—EXPD., WHO HAS COMPLETE knowledge of collection work; South Side; state age, exp. and salary expected. Address M G 250, Tribune.

WOMAN — TO TAKE COMPLETE CHARGE of office; must be thoroughly expd. with collections. State salary, exp., and age. Address M G 61, Tribune.

Factory and Trades.

BEAUTY OPERATOR—POSITION OPEN IN Springfield, Ill., for an expd. all around operator capable of managing shop. Blecker Beauty Shops, 30 W. Washington-st.

BEAUTY SHOP MANAGER—AGE 28 TO 40. Must be expert operator. Liberal salary plus share of profit. Wed. or Thurs. a. m. Triple "B" Mfg. Co., 215 W. Illinois.

BEAUTY OPERATOR — MUST BE THORoughly experienced, all around expert for high class Michigan-av. shop. State age, exp. and refs. Address M G 393, Tribune.

BEAUTY OPERATOR—EXPERIENCED. Humboldt 1000.

BONNAZ OPERATORS—EXP. ONLY. WEST Side Embr. Co., 224 S. Market, 2d floor.

FACTORY OR HOME WORK ON FIBER flowers. Art Craft, 207 S. Wabash, R. 503

FACIAL SPECIALIST—WITH SOME LOOP following; wond. opp. Dearborn 7298.

FAGOTERS—MUST BE EXPERIENCED; INside and home work. MODERN TRIMMING CO., 402 S. Market-st.

LAMP SHADE MAKERS—100. EXP. ON silk shades. Finetone, 30 S. Jefferson.

MARCELLER — ALL AROUND, STEADY fast and good, $18, com. 3023 Belmont

OPERATORS—EXPERIENCED ON SINGLE needle power machine on raincoats. Phone Webster 4077.

OPERATORS—EXP CHILDREN'S DRESSES. Illinois Girl Dress Mfg., 306 W. Jackson.

SALESLADIES—3 REFINED YNG. LADIES bet. 18 and 25 for house to house demonstrating, exp. unnec. Straight sal. Call Wed. morn., Room 300, 509 S. Wabash.

Silk Shade Makers, Exp.
ARISTO NOVELTY CO.,
2001 CALUMET.

Household Help.

GIRL—YNG., WHT., LT. HSWK. YN. CPL. and small child. Stay ngts.; gd. home; sm. pay. Haft. 3623 Dickens-av. Alb. 2863.

GIRL—WHITE; GEN. HSWK.; NO CHILdren; no ldry.; room, bath, $4. H. P 6464.

GIRL—GEN. HSWK.; NO CHILDREN. CALL aft. 6 p. m. Keystone 8920.

GIRL—WHITE, GEN. HSEWORK.; EXP. IN cooking; no washing. 5019 Drexel-st.

GIRL OR WOMAN—GEN. HSWK.; 1 CHILD. $3 wk., room, board. Capitol 3332.

GIRL—WHITE; GEN. HSWK., ASS'T COOKing; small sal.; good home. Hollyct. 4965.

NURSE—MISS RUTH HORSTMAN, PLEASE write. Address O 419, Tribune.

WOMAN—YNG., WHITE, EXP. GEN. HSEwk., cooking; 2 children; country home; priv. r.; gd. wages; ref. req. Harrison 0096.

WOMAN—ASSIST MOTHER WITH BABY and housework. No cooking; home more than wages. Sal. $4 wk. Avenue 6354.

WOMAN—EXPD. GEN. HSWK., COOK; SM. fam.; nr. 'L.' Ph. Wilmette 257.

THE TRIBUNE OFFERS AN ATTRACTIVE rate to persons who advertise for a position. Stop in today for more information at the Want Ad Office, Madison and Dearborn-sts.

Saleswomen.

A BAG OF GOLD
Sell Christmas Cards!!
NO EXPERIENCE NECESSARY.
Make big money with our $1 and $2 box assortments and our personal and business line of 85 exclusive designs. No one needs to be without profitable part or full time work, as everybody buys Christmas cards of some kind. For 10 years we have led the industry. We are manufacturers; this means especially designed cards that cannot be bought in stores.
Big Values! Low Prices!
HIGHEST COMMISSIONS PAID DAILY.
CASH BONUS AND PRIZES.
The Process Engraving Co.
Loop office, 208 S. State-st., 17th Floor. North Side 4554 Broadway, Room 347. South Side, 6306 Cottage Grove-av., R. 423.

A BEATEN PATH
To Big Money. See and Sell the lowest priced Quality Christmas Cards. New, different, distinctive, designs. Also 4 unusual fast selling Box Assortments.
ARTISTS' & CREATORS GUILD, INC.
Loop Office, 310 S. Michigan-av., Rm. 2002.
North Side [store], 4703 Lincoln-av.
South Side, 6222 Cottage Grove, Rm. 201.

A SENSATION—25 ENGR. XMAS CARDS with name; featuring our 37½c postage saver for $1.50. Save your friends postage. Box ass't with signature in gold. Sell on sight.
Prosperity Card, 6 N. Michigan-av., rm.1217

A GENUINE OPPORTUNITY FOR MATURE woman; good pay; short hrs.; exp. unnec. Call 9 to 12, 906 Stevens Bldg., 17 N. State

AMBITIOUS WOMEN—5, FOR DIGNIFIED high type sales work; good remuneration. 25 E. Jackson-blvd., Room 1516.

ASST. MANAGER AND SALESWOMAN—New corset line. 127 N. Dearborn, R. 511.

Attention—Sell Hosiery.
Full fashioned—popular priced.
No capital needed—Full or part time.
CERTIFIED SILK HOSIERY, 20 N. Wells-st.

BIGGEST BOX ASSORTMENT OF BEAUTIful colored Christmas cards, mostly French-fold parchment folders; some hand-painted. Remarkable values. Costs you only 35c; outsells others for $1.00. Your profit almost 200 per cent. Easy money for you before Christmas. Write TODAY for sample box on approval. American Card Co., Dept. 89, Lancaster, Pa.

Christmas Card Saleswomen
Don't be misled. Individual pays HIGHEST COMMISSIONS and has the FINEST personal line. 5 outstanding box assortments include 21 card assortment with name for $1.50. Make up to $50 weekly. Part or full time. Samples free.
INDIVIDUAL GREETING CARD CO
LOOP OFFICE: 220 S. State-st., 5th fl.
NORTH SIDE: 4753 Broadway, Room 505.

GIRLS—TO SELL AT CUBS' PK. 50C DEP. Mr. Carlson, 905 Altgeld-st., Apt. 2B.

DON'T PASS THIS.
Earn $40-$65 weekly selling America's best known line of exclusive Christmas cards. Lowest prices. Fastest sellers. Weekly pay. Monthly bonus checks. Finest sample outfit FREE. John A. Hertel Co., 305 W. Adams, Dept. A. G. 205, Chicago.

IMMEDIATE EARNINGS UP TO $50 weekly. Aggressive outside saleswomen, 25 to 40. Novel selling plan sponsored by 50 year old firm using newspapers and radio. Manager. Rm. 802, 220 S. State-st., 9 to 11 a. m., 5 to 6 p. m. only.

HOSIERY-LINGERIE.
Sell perfect full fashioned chiffon hosiery at 50c to your friends, acquaintances, etc.; also large line silk underwear; no capital needed; your own hosiery free; big commissions; part time permitted. ROYAL CROWN MILLS, 227 W. Washington.

LADIES—SELL NATIONALLY ADV. BRAND silk hosiery, sox, lingerie, corsets; large earnings. Rm. 512, 208 W. Washington-st.

LADIES—MAKE $3 TO $5 DAILY TAKING orders for SEDLER FROCKS. Full or part time. No investment. 5 S. Wabash, Rm. 1308.

LADIES MAKE $3 A DAY WITH OUR NEW 10-25c articles. 3010 W. 22d-st., R. 2.

NEAT APPEARING, EXP., HOUSE TO HSE. No selling. 644 Diversey-pkwy., Rm. 331.

SALESLADIES — 5 EXPERIENCED, FOR quick proposition. Steady work, unusual opportunity; $30-$150 weekly. Apply 9 to 4. 1420 S. Michigan-av.

SALESLADIES — 3; OVER 30; $25 SAL.; experienced. Also inexp. and part time workers. $4 a day while learning, payable end week's wk. Perm. 234 S. Wells, 4th fl.

SALESLADIES—GOOD OPPORTUNITY FOR willing workers; experience unnecessary. REAL ART STUDIOS, 218 S. Wabash-av.

SALESWOMAN—SOUTH SIDE; MAKE $5-$10 daily; a necessity that sells on sight. Call 7439 Cottage Grove, Room 207.

SALESLADY—NEAT AND ATTRACTIVE, good opportunity for one who qualifies. Call bet. 8-12 a. m. today. Rav. 0111.

SALESWOMEN—[4] SOUTH SIDE, TO work in crew; well known food product. Phone after 1 p. m., Midway 6871.

SALESWOMEN—TO TRAVEL, AGE 25 TO 30 years, expenses paid, also comm. See Mr. Aubry, Washington hotel, 9-12 and 5-9.

SELL XMAS CARDS.
SELL PLAYING CARDS.
See what largest mfr., 25 yrs. in bus., has to offer at factory prices. FREE SAMPLES. Unusual business and personal cards; box assortments. Westcraft, R. 434, 122 S. Michigan

WANTED—SALESWOMEN.
If you can give away samples and by doing so make sales, it should make you real money. Every woman is interested in our prod.; guar. salary. R. 524, 43 E. Ohio.

WOMEN—MAKE GOOD INCOME NOW TILL Christmas selling Christmas cards; part or full time; 50% commission; no experience necessary. ROYAL CROWN HOSIERY CO., 227 W. Washington.

WOMEN—SELL DEALERS AND DIRECT 25C package; treats 6 pr. hose; prevents runs; money back guarantee. Franklin 2205.

WOMEN—SALARY AND BONUS. SALES work. Call 1947 E. 75th-st., 10 to 12.

WOMEN—SELL HSEHLD. PROD. FREE OFfer makes quick sales. 5306 W. Chgo.-av.

WOMEN-MEN—SELL HOUSEHOLD PROD. Inquire Florist, 6037 Irving Park.

Agents.

SALESPEOPLE—$1 INVESTMENT BRINGS $3 profit; fast selling 10-25c mdse. 1330 W. Jackson, 736 E. 63d, Rm. 2.

Miscellaneous.

INTELLIGENT WOMAN.
Immediate opening for a woman of character and resourcefulness; must have 4 years high school or better and possess pleasing appearance and personality; age positively between 25-45; the position is permanent and carries a guarantee of sufficient length to become thoroughly established; canvassers need not apply; no information given or appointment made over telephone. Call in person
MRS. WEEDMAN, CONGRESS HOTEL.

DIGNIFIED POSITION
Manufacturer of juvenile furniture desires the services of woman to call on selected list of prospects; applicants must be 25 to 50 years of age, unencumbered, cultured and well educated; kindergarten training desirable; can earn $3,000 first year; rapid promotion; give phone. Address M E 362, Tribune.

GIRLS—NEAT APPEARING, AGE 20-25, TO distribute advertising. 20c per hr. Apply 2-4 p. m. at service stations.
2620 WARREN-BLVD.
4727 S. KEDZIE-AV.
4760 W. GRAND-AV.
1001 N. CICERO.
1854 N. CENTRAL-AV.

EDUCATED WOMAN.
Have an immediate opening for woman, 28 to 45, with equivalent of college education; position permanent, requiring full time; worth $50 per week to the one who qualifies. Apply 9 to 12, 1000 N. Dearborn-st. Ask for MISS FLAHERTY.

OLD ESTABLISHED INSTITUTION HAS 5 permanent positions for intelligent women to explain health service; exp. unnecessary; short hours, good pay. See Mr. Glasgow, 9 a. m. Wed., 63 E. Adams, 4th floor.

WOMAN—YOUNG, UNMARRIED, EXPERIenced in advertising department. Give complete information, age, salary, when and where previously employed, duties, etc. Address O 246, Tribune.

UNUSUAL OPENING IN BIBLE DEPT. FOR intelligent lady over 25. Must be agreeable, refined, active. Perm. pos. 9-4 daily. Call 10-12, Hiller, 508 S. Dearborn.

WOMAN—OVER 30, WHO DESIRES CHANGE of work, will be given opportunity to make fine income with established national concern. Permanent. Ph. Sup. 8263 for appointment.

WOMEN—TO SELL EVERY DAY NECESsity at 25c; house to house; 10c profit on each; part or full time. 1540 E. 83d-st., nr. Stony Island, 9-12 a. m.

LADIES—3 NEAT LOOKING; SALARY $18. cond.; steady work; experience unnecessary. Apply aft. 1 p. m., Johnson Co., 3313 Lawrence-av., 425 S. Cicero-av., 357 W. 63d.

GIRLS—WITH PERSONALITY AND AMBItion, city and country. R. I. Paddon, 317 N. Wells, River Front.

MODELS FOR FREE HAIRCUTTING AND marcelling, for limited time only. Apply 64 W. Randolph-st., 2d floor.

LADIES—3, STEADY EMPLOYMENT ABT. $25 week. 6 N. Michigan, R. 702, 9 to 12.

CANVASSING—EXP. MEN'S AND WOMEN'S clothing. Ph. Pul. 4708 till 9 p. m.

GIRLS—5, A REAL DEAL, $20 WK., IF qual. Apply 9-4, Rm. 1440, 30 W. Wash.

COSMETIC DEMONSTRATORS — APPLY after 9 a. m. Mrs. Wolf, 3753 Sunnyside.

WOMEN—NEAT; STEADY WORK; PERM. connect. Fick's Shoe Polish, 627 W. Lake.

Employment Agencies.

STENO.—COLLEGE, ATTRAC. $115
Swbd.-Typist-Recep., very attrac $90
STENO.-BKKPR., LOOP $65
COOK, CATH. RECTORY ....$65 R. B.
KOSHER COOK ....$65 M.
PASTRY BAKER, SHORT HOURS $65
Short Hour Waitresses............$5-$8 M. T.
MAID, MARRIED, APT. FOR SERVICES.
20 Power Machine Operators, exp. only, on women's coats.
O'SHEA, 64 East Jackson-blvd., R. 507.

BKKPR.-CASHIER; NICE LOOKING.......$20
Beauty Operators ....$15-$20
Mangle Girls......$12; Hand Presser......$15
Power Mach. Oper., upholstering exp.....$15
WAITRESSES, SODA GIRLS ....$8-$15
General Hswk., no laundry ....$6-$12
DICTAPHONE OPR $18
S-H-A-Y, 14 W. Washington.

STENO.-SECY., SMALL CONCERN.........$90
STENOGRAPHER, NICE APPEAR..........$75
10 GIRLS, ALTERATION, COAT EXP.....$15
POWER MACH. DAY OR NIGHT WK..$12
6600RADIO ASSEM. AND SOLDERERS..$12
Waitresses ....$12 Soda fountain......$15
TRIANGLE, INC., 20 EAST JACKSON.

COUPLE—WHITE, ROOM AND BOARD...$60
Gen'l maid and cook, rm. and board......$10
Gen'l housemaids, room and board .....$5-$10
Waitresses $8
CONSOLIDATED, 1105 E. 63d-st., Rm. 4.

WAITRESSES, $7-$10; FT. GIRLS, $10, 10 maids, $5-8, r. b.; pw. mach. oprs., $15. ALL TRADES, 309 S. LA SALLE, R. 101.

ZINSER PERSONNEL SERVICE—
Commercial, Legal, and Medical Depts.
140 S. DEARBORN-ST.

STENO., EXP. S. S., PROT.......$15 WEEK
S. S. INDUSTRIAL, 1546 W. 63D.

OFFICE AND CLERICAL POSITIONS—EXECUTIVE SERVICE, 20 E. JACKSON.

CORBOY SERVICE, 20 W. JACKSON.
Law stenographers, 23-28 yrs., $25-$30.

CHEF.-MGR.—CHG. OF FOUNTAIN LUNCH. DOYLE & LENKE, 400 S. State, R. 304.

NOLAN'S EMPL. SER., 4619 BROADWAY. Waitresses, fount. girls, $14; hsemaids.

25 HOUSEMAIDS—$5 TO $12. NORTH Town Empl., 2743 Devon-av., R. P. 1226.

TRADE SCHOOLS.

WE CAN PLACE YOU IN OFFICE POSItion. Individual training in shorthand, typing, comptometry, bookkeeping. Employment for students while learning. Many openings. Nat'l. Business Inst., 427 Diversey, Div.5840.

BEAUTY CULTURE
the Hale Way affords practical training at the lowest cost. Investigate now. Gertrude Hale School, 30 N. Dearborn, 3d floor.

THOROUGH TRAINING
in hairdressing and beauty culture. Chicago Hairdressing Academy, 64 W. Randolph.

ONLY $50 COMPLETE BEAUTY COURSE. Thorough training; easy to learn; good paying prof. Tms. Free empl. service. Nina Parker System, 14 W. Washington, 2nd floor.

AMERICAN SCHOOL OF BEAUTY CULTURE will train you best; complete course. Prof. tools FREE. Easy terms. Low tuition. 159 N. State-st., 8th floor. Dearborn 6627.

LEARN SCIENTIFIC SWEDISH MASSAGE. 6 weeks' course. Day or evening classes. NATIONAL COLLEGE, 20 N. ASHLAND-BLVD. SEELEY 6940.

LEARN BEAUTY CULTURE THE PROFESsional way; special price full course. Also teach manicuring, $15; 8 less, finer wav., $15. Columbia Method, 32 N. State, R. 701.

SWITCHBOARD OR CASHIERING TAUGHT. 7 days; latest boards and change machines, inspect our equipment. Positions furnished. Nat'l. Business Inst., 427 Diversey, Div. 5840.

LEARN SWITCHBOARD—OFFICE AND HOtel. Also receptionist. New boards. Positions furnished. Visit 921 Marshall Field Annex, 24 N. Wabash. Central 6647.

THE HEIM SCHOOL IS DIFFERENT. OUR BEAUTY GRADUATES MK. MONEY. $4 WILL START YOU. 1019 W. 63D-ST.

LEARN SWITCHBOARD OR CASHIERING. All other business subjects. Chicago Business Coll., 190 N. State. Fran. 4128.

TRADE SCHOOLS.

YOU CAN HELP.

Hundreds of Jobs IN Beauty Culture

will be created by the Century of Progress next season. Learn now and fill one. You still have time by Moler's new short course that enables you to learn in as few weeks as it formerly took months. Earn while attending. Half-rate offer in 2d school. Open day or evening. Call, mail the coupon or phone.

NAME ......
STREET ......
CITY ...... STATE ......

MOLER SYSTEM,
50 E. MONROE, AT WABASH.
CENTRAL 6393. CHICAGO, ILL.

GIRLS AND Ambitious Women

LEARN BEAUTY CULTURE.
Short, easy course. Big future. To a limited number of students enrolling this month for our complete course we will give a reduction of $40.
Free employment bureau. Call or write for our FREE 35 page booklet. No obligation. Day and evening classes now forming.

Marinello System

National School of Cosmeticians, Inc.
108 NORTH STATE-ST. STATE 5037

BURNHAM

School of Beauty Culture.
Largest, oldest school in America. Moderate tuition. Convenient payments. DAY AND EVENING CLASSES. YOU CAN ACTUALLY
Earn While Learning.
POSITIONS ARE WAITING.
Tremendous reduction in down payment. Call at once or write for free booklet.
E. BURNHAM (Desk 327),
138 N. STATE. RANDOLPH 3355.

Midwest Beauty College, Ltd.
$2.00
down, $3 weekly; complete accredited course. Prac. instruction; FREE TOOLS; live models. Day or evening classes. Positions. BERTHA MILL McCLAIN, Prin. 5 North Wabash, Kesner Bldg., 7th floor.

LEARN SPEEDWRITING IN 6 SHORT WKS. FREE lesson Tues. and Thurs., 2:30, 5:30. Chi Bus. Col., 190 N. State. Fran. 4122

DRESSMAKING—MILLINERY SCHOOLS.

PROF.—DESIGN., DRESSMKG.; DAY, EVE. class. Montague Schl., 120 S. State. Dea. 3656

DRESS DESIGN., DRESSMKG., $35; MILLINERY. Forest Academy, 209 S. State.

BE A DRESS OR MILLINERY DESIGNER. Free bklt. Master College, 369 S. Wabash.

LOST AND FOUND.

TO FINDERS.

If you have found a cat or a dog, a pocketbook, jewelry, or fur and cannot locate the owner through the "Lost and Found" advertisements in The Tribune call and go through the "Lost and Found" index at the PUBLIC SERVICE OFFICE, 1 South Dearborn-st.

TO LOSERS.

If you are listed in the telephone directory you can charge an advertisement of your lost article by telephoning Miss Miller of The Tribune ad taking department, Superior 0100. Your advertisement receives the benefit of free listing in The Tribune Public Service Office mentioned above for a period of two months. This service facilitates the recovery of lost articles advertised.

BADGE—LOST—CHGO. SURF. LINE NO. 7150. Tues. on Ashland-av. Rew. Ave. 3976.

BAG—LOST—BLACK, FRIDAY P. M., WOODLAWN. Keep money, ret. contents. Hyd. 6544

DINNER RING—LOST—DIAMOND; TUESday, betw. Jackson and Quincy, on State-st. or in store. Reward. Euclid 4973.

DOG—LOST—ENGLISH SETTER, "REX," white with black and tan ticks; rough coat, 4 yrs. old; chronic runaway; lost at Addison September 21st. Phone Plaza 6900.

DOG—LOST—WHITE-TAN, SHAGGY HAIR. Sun. a. m., in vic. of 79th and Essex; answers to Teddy. Bev. 6425. Reward.

DOG—LOST—BRINDLE BOSTON, FEMALE, 10 mo. old; name Susie; in Riverside, Saturday. Reward. Call Riverside 5897.

DOG—LOST—FRI.; BOS. BULL; ANS. TO "Funny Face;" brindle color; wht. headface; brown spots on head; lib rew. Vic. 5893

DOG—LOST—BROWN FEMALE SHEPHERD collie. Winnetka license 1159. Reward. Phone Winnetka 2962.

DOG—LOST—COLLIE, 6 MOS. OLD; BROWN and white, ans. to Lady. Harness on. Rew. 5318 N. Clark. Longb. 7077.

DOG—LOST—CHOW, FEMALE, OAK PARK. Liberal reward. Call Village 8133.

DOG—LOST—SM. BWN.-WHT., PROTRUDING low teeth; "Snooks"; rew. Lin. 1370.

DOG—LOST—MON.; ENG. BULL, MALE. Brindle col. Rew. 8332 Luella. Sag. 3556

DOG — LOST — FEMALE; LIVER-WHITE Springer Spaniel. "Curly." Bev. 3397.

DOG—LOST—MALE BOST. BULL, 3 MOS.; white hind feet. Reward. 2814 Marmora.

LADY'S WATCH — LOST — BETW. 6800 Parnell and L; rew. A. O. D. Eng. 2276

MONEY CLIP—LOST—OPAL SET, SM. green figure attached with chain; North Side; keepsake; no questions asked. Finder may keep contents and will receive an additional reward if returned to Boyden-Minuth Co., 29 E. Madison, Room 1312.

MOVING PICTURE FILM—LOST—800 FT.; vic. Sheridan-rd. Rew. Rockwell 3819.

PURSE—LOST—BLACK CREPE WITH LG. buckle, contains glasses and keys. Reward. Call Graceland 2229.

WATCH—LOST—LADY'S DIAMOND AND platinum; loop shopping district, Sept. 26. Reward for return. Wabash 1941.

WATCH—LOST—WHITE GOLD, IN UPTOWN theater Sun. night; rew. Edge. 0588.

WRIST WATCH—LOST—WHITE GOLD, M. E. G. on back, in loop. Rew. Dor. 0918.

PERSONAL.

INFORMATION WANTED CONCERNING Frederick J Rolfs, once of Jersey City. Communicate with King & Dart Bar Building, White Plains, N. Y.

IF MODEL T FORD NO. 11334781 NOT called for in 5 days same will be sold for charges. Moews Auto Repair.

JOHN P. SMITH, FORMERLY CREDIT ALliance. Phone Rothbart, State 5700. Important.

LOUIS DANOS—IF FURNITURE IS NOT removed within 5 days same will be sold for storage. 1011 N. Wells-st.

OWNER OF OAKLAND MOTOR NO. L 226,934 call for car in 5 days or it will be sold for charges. 3833 N. Hoyne.

MEN AND WOMEN—ANYWHERE: MAKE Friends by Joining Our Inexpensive List. Aristo Lodge 2, Chicago. 2444 Michigan-av.

AFTER THIS DATE WILL NOT BE REsponsible for debts contracted by any one but myself. JAMES W. McINTYRE.

1925 MODEL 33 PIERCE-ARROW WILL BE sold for storage charges. 2820 Elston.

LEO W.—PLEASE WRITE. CALL; WILL help; mother ill with worry. SISTER.

NOT RESPONSIBLE FOR ANY DEBTS CONtracted by any one but myself. W. J. Padian.

NOT RESP. FOR DEBTS CONTRACTED BY any one but myself. A. W. WENTZ.

ANYONE KNOWING WHEREABOUTS OF August G. Pocker, notify wife. Ked. 0018.

TRAVEL OPPORTUNITIES.

Bureaus.

DAILY TO NEW YORK, FLA., CAL., TEX. All points U. S. by BUS or AUTO. Travel cheaper in comfort. Destination guaranteed. U. S. LIMOUSINE AND BUS LINES. Hotel Grant, 6½ N. Dearborn. RAND. 4209.

PACKARD, LINCOLNS DAILY TO N. Y. and other points; insurance; destination guaranteed. Buses also. Maine Travel Bureau. 3838 Broadway. Phone L. V. 8310.

TO NEW YORK OR ANY PLACE BY NEW bus, limousine, or priv. cars. Get our rates last. 17 N. State, Room 1733. Franklin 4048.

SPECIAL LOW RATES TO N. Y., FLA., CALIF. BUSES AND LIMOUSINES. Chicago Travel Ex., 20 S. Canal. State 2145.

LOS ANGELES—CARS ANYWHERE DAILY. BROWNWAY TRAVEL SERV., 54 W. Randolph. Franklin 0844 or Belmont 8561.

WANT PASSENGERS FOR PRI. CARS—ALL points N. Y., daily. Licensed. Insurance. Auto Travel Ex., Inc., 10 N. Clark. State 3705.

LOW RATES—N. Y., CAL., FLA., TEX., ETC. Natl. Travel Serv., Hotel Wacker. Del. 8280.

NEW YORK DAILY 9 A. M., 7 P. M.; 26 hours. 31 E. 12th-st. Victory 0341.

Individuals.

Both readers and advertisers are urged to exercise caution in arranging automobile transportation with other individuals. References should be carefully investigated.

CALIF. TAKE 2 SHARE EXPNS.; ALSO man or mar. cpl. drive car, pay gas oil for dealer. MR. GUNN, Plaza 6300.

LADY WILL SHARE STATE-RM. TO FLA. for care en route. Address O 578, Tribune.

BUSINESS PERSONALS.

SPEECHES AND PAPERS PREPARED ON all subjects, for all occasions. Prompt, satisfactory service guaranteed. Three dollars [$3] for each 1,000 words. Give us a trial order. THE SPEAKERS LIBRARY, Washington [Takoma Park], D. C.

ALWAYS FULL CASH VALUE PAID FOR old gold, silver, platinum, dental crowns. U. S. Smelting Works [The Old Reliable], 39 S. State-st., corner Monroe, 4th floor.

HAIR TINTING MODELS WANTED. Nominal charge for shampoo only. All work carefully supervised. 108 N. State. MARINELLO. State 5037.

MARCEL AND FINGER WAVE FREE every day and Wed. and Fri. evenings. 140 N. State-st., 5th floor.

TO RENT—ROOMS—SOUTH.

BEVERLY HILLS—1 BLK. TO R. I. AND surf.; lge., lgt. rms.; 1-2; adj. bath; private family; gar. opt. Reas. Beverly 3069.

BLACKSTONE, 5519. DORCH. 4100.

UNIVERSITY HOTEL

$6 Weekly—$1.50 Daily Up.

NEW BLDG.; LUXURIOUSLY FURNISHED; OUTSIDE ROOMS; PRIVATE BATHS, EACH WITH TUB AND SHOWER; BEAUT. LOBBY; COMPLETE HOTEL SERVICE; 1 BLK. I. C. EXP., SURFACE, PARK.

BLACKSTONE, 5714—THE HARVARD. Complete hotel serv., running water $5 week, $1 day; 2 rm. suites with bath, $8 up. 5 min. walk to U. of C., I. C. exp., bus, surf.

BLACKSTONE, 5736—LG. LT. RM.; BATH; man or marr. cple.; nr. I. C. Midway 1089

BLACKSTONE, N. E. COR 63D-PL., 1500 E.—Clean rs., $3 up; run. wat., I. C., L, surf.

CORNELL, 5510, THE LARKIN—LARGE light rooms; lavatory; reduced rates; excellent transportation; board optional.

CORNELL-AV., 5140—ATTRACTIVE FRONT room; I. C. express; $5. Midway 3288.

DREXEL, 4730—VERY DES. HOME; FRONT kit. or slp. rs.; twin beds; pri. bath; lav.

FIFTY-THIRD, E., 1642—BEAU. LG. FRT. r., bath grill; tw. or dbl. bed; new; $9 up; I.C.

GREENWOOD-AV., 6220. PLAZA 4800

GREEN BRIAR HOTEL

$7 WEEK FOR 1 OR 2; $2 DAY UP. Lux. furn. rms.; comb. tubs, shower every rm.; 1 blk. L, surf., bus, I. C. trans. SPECIAL MONTHLY RATES.

HARPER-AV., 5345. FAIRFAX 7300
HOTEL HARPER CREST.
Single, $7; double rms., twin beds, $9 up; 2 r. suite for 4, $55; tub, shwr.; 2 blks. I.C.

HYDE PK.-BLVD., 5468-70—LG. RM. FOR 1-2; I. C., bus, surf.; reas. Christensen.

HYDE PK.-BL., 5488—CECIL HOTEL—$5 up, $1 day; twin beds, showers; I. C., bus.

INGLESIDE, 6036 — UNIVERSITY STUdents; outside rms., $3 to $5. Nr. campus.

KIMBARK, 6017—ATT. FRONT RM., RUN. w., nr. fam. Nr. U. of C., I. C., L, surf. $4.

LAKE PARK, 4759—ATTRACTIVE CLEAN rm.; r. water; $4 up; pri. bath; $5. I. C.

RIDGELAND, 7212—ATT. RM. FOR LADY; priv. fam.; all mod. conv.; I. C., sur. tr.

SIXTY-SECOND-ST., E., 717—FRT. RM., S. par. adj. bath; tw. beds; pri. fam. Mid. 7949.

SIXTY-FOURTH-ST., E., 1511—SGL. FURN. slp. rm., $2.50; larger, $3; stm.; all trans.

SIXTY-SEVENTH-ST., E., 57—LG., LT. bdr. for 1 or cpl.; pr. fam.; reas. Eng. 8340.

STONY ISLAND AND 59TH—RM.; PRIV. bath; nr. I. C. sta. Ph. Dorchester 9390.

VERNON, 6045—ATTR. RM. 1½ BLK "L," ½ blk. surf. Washington Park. $3 wk.

Never Before Could You Get

such delightful, newly dec. rooms with private bath or shower in a real hotel with all the luxuries of perfect service; large, cool porches, recreation rm. and spacious parlor. excellent dining room at the price offered by

WOODMERE HOTEL,
4641 WOODLAWN. ATLANTIC 5409.

$5—Dorchester Manor—$5.

Comfortable concealed beds; bus, surface, I. C.; compl. hotel serv.; $5. 3226 Dorchester.

HOTEL FOR BUSINESS AND PROF. WOMen nr. U. of C., I. C., and park; very reas.; tearoom in bldg. Call Plaza 3313 for appt.

Hotel Rooms.

MIRA-MAR HOTEL

$6 Weekly Up—$2 Daily.

New 350 rms. with bath and shwr.; 1 blk. to I. C. exp., surf., "L" and U. of C. 6218 WOODLAWN-AV. PLAZA 1100.

NOW——$5 WEEK UP. FRONT ROOM Special, $6 week for room worth $10. Completely equip. kitchnt. apts. $7.50 wk. PARKLAND, 1550 E. 63D-ST.

TO RENT—ROOMS—NORTH.

ARLINGTON-PL., 434—BEAUTIFUL ROOM; run. water; priv. home; reas.; exc. tr.

BELLEVUE-PL., 14—LG. FRT. RM., PRI. bath; also sgl.; stm. ht.; reas.; walk. dist.

BELLEVUE, E., 22, 1 B. N. DRAKE HTL.—Frt. studio 2 r. suite, pr. bth. Del. 3347.

BUENA PK.-TERR., 925, 4300 NORTH—LGE. ft. rm.; also sgl.; $3 up; ind. ser.; r. w.

CLARK-ST., N., 2026. MOHAWK 3460.

HOTEL CLAYTON $6 Per Week

OPPOSITE LINCOLN PARK.
New building; 300 modern rooms; Beauty Rest beds; full service. Beautiful lobby. 10 minutes to Loop.

RADIO IN EACH ROOM.

CLARK, N., 1429. SUPERIOR 4365

NEW BURTON HOTEL.

200 rms., tub, shwr.; radio in each; 5 min. loop; comp. hotel serv.; $6 wk., $1.50 day.

CLARENDON, 4652, 2D—BEAU FURN. F. rm., reas.; home priv.; pri. fam. Ard. 1454.

DEARBORN, N., 1447—DEARBORN MANOR distinct. rms., bath, shwr., phones; reas.

DEVON, 1314, NR. SHERIDAN. BRI. 4210

DEVON HOTEL.

Rooms priv. bath, $6 wk. up; $1.50 day; complete hotel serv. Exp. L, bus, surf.

ELM, W., 28, COR. DEARBORN—STUDIO R.; also sm. rm.; new. dec.; quiet; red. price.

FULLERTON-PKWY., 634—BEAU. LG. LT. sunny rm.; furn. as living-bedrm.; twin beds; pri. lav.; mod.; quiet home; excel. trans.; near park; reas. Lin. 1851.

GOETHE, E., 70—LGE. FRT. RM.; TWIN beds; pri. bath-shwr.; fac. lake. Del. 3347.

KENMORE, 4880, APT. 2—LG. FRT. RM., r. water; 1-2; home priv.; reas. Ard. 2663.

KENMORE, 5341—RM. IN PRIV. FAM.; board optional; ex. tra. Edgewater 2844.

KENMORE, 4837—LG. FRT. R. TW. BEDS; sgl. r.; r. w., tubs, shrs.; lake; rea. all tr.

LA SALLE-ST., 1432 N.—MOHAWK 0541.

NEW PAXTON HOTEL.

Rooms with priv. bath, $6 wk.; $1.50 daily. Near Lincoln pk.; 10 min. to loop. Cafe.

LA SALLE, 1702-1030—OPP. LINC. PK.—Rooms, $4 week; elev. serv.; trans., $1 up.

MALDEN-ST., 4725. LONGBEACH 6300

HOTEL LAWRENCE.

To meet present day crisis—Rooms pr. bath $5—$6—$7—$8.
Most value for money on North Side.

ONTARIO, E., 22—L'AIGLON—BEAU. FUR. studio rm., bath; ref. atmos. Del. 0347.

PINE GROVE, 2744, AT DIVERSEY—LGE. frt. rm.; twin beds; warm; comf.; new. dec. rms.; some with pr. baths or sh. $5-$8.

PINE GROVE, 3603, 2D—ATTRAC., LGE., homelike r., dbl. bed; stm. ht.; very reas.

PRATT-BL., 1741, 1ST FL.—ATTR. RM.; priv. bath; pri. fam.; all tr. Sheld. 3886.

ROSLYN-PL., 432, 3D APT.—NR. LIN. PK.; for lady employed; priv. home; ref.

SHERIDAN, 4943—NEWLY DEC. RM. ADJ. bath, $4; conn. bath, $5; daily, $1. SINTON HOTEL.

SHERIDAN, N., 6200—LGE. ROOM OVERlooking lk.; ex. loc.; bath; reas. Shel. 9528.

STATE-PKWY., N., 1444—LGE. LIGHT RS.; twin beds, excell. meals; refs. req.; $8-$9.

WINTHROP, 5530, NR. BRYN MAWR L—80 new rms., baths, $5 week up. Tearoom.

WINNEMAC, 1212, 2D—WELL FURN. FRT. room, large closet; 2 in fam.; ¼ blk. to L.

ROOM AND MEALS.

Now available at slightly above room value alone.

As Low as $8.50 Per Week.

Larger rooms at $9 to $12.50 per week.

DEL MAR HOTEL,
5046 WINTHROP-AV. LON. 1115.

NORTH-AV. Y. M. C. A.

$2.25 WEEKLY UP. 24 HR. SERVICE. Tennis, swimming, gym.; near lake; free parking; permanent or transient. 1508 Larrabee-st. 9 minutes to Loop. Lincoln 2633.

New Hotel Carling

174 rms., all with tubs or showers; wkly., $8 up; day, $1.50; 5 minutes to loop. 1512 N. LA SALLE-ST. MOHAWK 1200.

HOTEL DARLINGTON.

Beau. rms.; r. w.; baths; free parking; $6 wk. up; $1 day up; exc. tr. 4700 N. Racine.

BEAUTIFUL MASTER BEDROOM FOR gentleman or couple employed; ½ block Lincoln Park. Board opt. Lake View 10178.

ATTR. LGE. ROOM FOR GENTLEMAN; beau. furn., with adj. bath, shower; priv. fam., 2900 N., nr. Linc. pk. Refs. Wel. 8000.

ATTR. FRT. RM. IN QUIET APT.; PRIV. fam.; all trans.; Thorndale L; $4. Sun. 7175.

BEAU. MOD. ROOM, 4200 NO.; 2 BLKS. TO lake. Buck. 5420. Small Jewish family.

2400 N.; NICE RM.; PRIV. APT.; GENT.; refs. req.; fine trans. Lincoln 3551.

LG. FURN. OUTSIDE RM., OPP. BATH AND shwr.; reas.; all trans. Edg. 7105.

ATTR. WELL FURN. RM.—PRIV. FAM.; Wrightwood, nr. pk.; bus, wom. Div. 3236.

ARE YOU LOOKING FOR A LOVELY RM.? Pri. home; reas.; gar.; ex. tr. Ard. 0861.

BRIGHT, COZY R. PR. RES., EX. FURN.; quiet home; bath adj.; L exp. Edg. 0207.

TO LADY—LARGE, SUNNY RM.; CONN. bath; priv. fam.; exc. tran. Ard. 1242.

Hotel Rooms.

TRAEMOUR HOTEL.

5427 Kenmore; exclusively for women; hotel serv.; dbl.; priv. bath, $5 person. Lon. 2743.

TO RENT—ROOMS—NORTHWEST.

MONTICELLO, 4816—LGE., AIRY, BEAU. furn. rm.; gd. trans.; reas. Key. 6947.

TO RENT—ROOMS—WEST.

ALBANY, S., 222 [NR. JACKSON]; LG. FRT. rm., adj. ba., $3.50; priv. fam. Ked. 2262.

Hotel Rooms.

HOTEL PARKSIDE $4 WEEK AND UP

212 N. Hamlin-blvd. [illegible] 2000.

TO RENT—ROOMS—SUBURBAN.

MAPLE, 1425, EVANSTON—WARM, PLS. rms.; every home comf.; bus, for elderly people; excl. table board if des. Univ. 3669.

LITTLE ORPHAN ANNIE: Not Mad—Only Angry

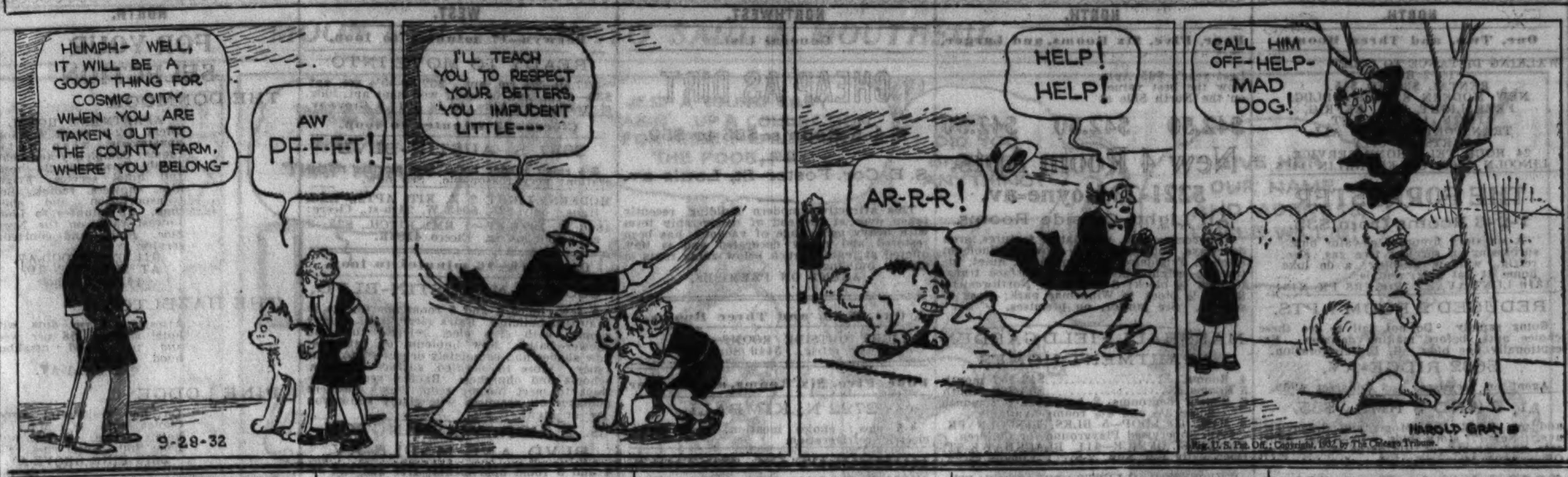

Reg. U. S. Pat. Off.; Copyright, 1932, by The Chicago Tribune.

TO RENT—HOUSEKEEPING ROOMS.

South Side.

BLACKSTONE, 5601—1-2-3 R. KITS., $6 UP. Slp. rms., $3 up; maid serv.; I. C., park.

CORNELL, 5410—LGE. 3 RM. SUITE; RL. kit.; pri. bath-pch.; very reas.; I. C.

DORCHESTER, 6021 — NW. DEC. HMLK 1-2 rm. apts., $4-$6.50; rm., $2.50; all trans.

DREXEL-BLVD., 5000 — CARLTON APTS. clean, lge. kit. rms. $5 wk.; 3 r. pri bath. $12 wk.; nr. schls.; ex. tr.; attr. mo. rts.

ELLIS, 6148—2 RMS., NEW, DEC., R. W., $5-$6.50; 1 r. hsk., $3.50; rms., $2.50; nr. U. C., bus, L.

ELLIS, 6119—2 RM. KIT., PRI. BATH, $7; others, $3.50 up; monthly rates; all tran.

FIFTY-THIRD-ST., E., 1504—AT HARPER; 1-2 rm. kits.; priv. bath; el. refr.; $30 up.

FORTY-SEVENTH-ST., E., 1322 — NEWLY equipped 1-2 rms.; G. E. refrig.; $7-$8.50 wk.; everyth. furn.; adults; slp. rs., $4 up.

HYDE PK.-BL., 1411—WELL FURN. 1-2-3 rs.; $4.50-$7.50; sgl. r., $4; s.h.; bus, I.C.X.

INGLESIDE, 6028—2 RMS. AND KITNT.; 2 beds, $6-$7; 1 rm. suites, $3-$4-$5.

KENWOOD, 5117—3 RMS., NEWLY DEC.; pri. entr., bath; elec. refrig.; garage; $11

KIMBARK, 6621—MODERN 2 RM. ENG. bsmt.; priv. bath; 2½ rm.; refrig. I.C., surf.

LAKE PARK, 4919—CLEAN, QUIET, 1-3-4 RMS., KIT., PRIV. BATH, $6 UP; 4 RM. BSMT., $8.50. AUTO SP. FREE. I. C., BUS.

MICHIGAN-AV., 2444 — FURN. KITS., 1-2 rm., pri. baths; free gas, el.; $5 week up.

SIXTY-SECOND-ST., E., 922—ATT. 1-2-3 R. kit. apts.; rollaway beds; all conv.; $5 up.

UNIVERSITY, 6140—1-2-3 RMS., $3-$8; dec. or furn. to suit; mo. rate; all tran.

UNIVERSITY, 6237 — 2-4 OUTS. RMS.; newly dec. and furn.; pri. pch.; all trans.

WOODLAWN, 6546—CLEAN 2 RM. KIT. apt., wel fur.; adults; all tran.; reas.

WOODLAWN, 6017 — LRG. KITCH., $4.50; outside slp. rms., running water, $3.

WOODLAWN, 6131—2 RMS., PCH., $7.50; lg. frt., $6; clean, quiet; others $2.50 up.

64TH-ST., E., 1511—HSKPG. 2 FURN. RMS. Real kit.; child welc. $5. All trans.

222 W. 65TH-ST.—3 RMS., $8-$9; 2 RMS., $6-$8. Well furnished. Steam ht. All trans.

69TH-ST., W., 623—1-2 RM. HOMELIKE, cln. furn. apts., $4-$8; children preferred.

Southwest Side.

CAMPBELL, S., 6337—ATTR. HSKPG. RMS. el. ref., $6 up. Everything furn. Rep. 3405.

North Side.

ARLINGTON-PL., 609—FRT. LGE. 1 RM. kit., $6.50; 2 rm. apt., newly dec., $7.50.

BEACON, 4712, OR 4441 N. PAULINA—Mod. 1-2 r. kit. apts.; also gar.; very reas.

BELDEN-AV., 549—NEW LOW RATES; 1-2 rm., rl. kitch., r. w., el., ldry., shwrs.; light, clean; $4.50 up; free prkg.; special mo. rts.

BELDEN-AV., 359—BLK. TO PK.; 1-2 RM. choice kitch. suites. Pri. bath; parkg.

BERWYN, 1638—1-3 R. HSKG.; CL., COZY; gar.; reas. Don't miss seeing this.

BROADWAY, 4040—EXCELLENT HEAT; new apts.; 2 rms., $5; sgle. kitchenettes, $4.

BUENA, 1047 [4200 N.]—2 RM. FRT. APT.; 2 beds; reas. with pch.; sgle. kit., $4-$7.

CLARK, N., 673—HSKP. RS., $2.50; SLPG. rms., $2; 2 lg. frt. rms., $5; gas, elec.

CORNELIA, 730—NEWLY FURN. CLEAN 1-2-3 rm. kits.; pr. baths; frig.; gd. tr.; reas.

ELAINE-PL., 3435—CLEAN, COZY 2 RMS. Priv. bath; all conv.; $5; free parking.

HAZEL, 4327—3 LGE. RMS., PRIV. BATH, 2 beds, $9 up; 1 rm. kit., $4.50. Lake View 4235.

KENMORE, 4861—3 ROOM FURN. APT.; private porch; newly decorated, also sleeping rooms. Reas. All trans.

KENMORE, 4800—FRONT PULLMAN, $8; 2-3 rms., $8.50-$14; Frigid., maid serv.

KENMORE, 4640—1-2-3 ROOM KIT. APTS.; bath, ph., ser.; $7-10 wk.; Wilson L, bus.

KENMORE, 4657—3 RMS., SUIT. 4, PRIV. bath, el. refr.; 1 r., $25; sgl., $8. Wil. L.

LAKE VIEW-AV., 2480.

Lge., beau. furn. 1 rm. kit. apt., 7 windows; priv. bath; facing Linc. pk.; reas. Moh. 3155.

LA SALLE, N., 1032—NEW. DEC. 1-2-3 R. furn. kit.; pri. bath; el. serv. $3-12; tr. $1.

LAWRENCE, 822—LT. FRT. AND BACK apts., $4-$5-$6; slp. r., $3.50; lk. view, md.

MAGNOLIA, 4441—1-2-3 ROOMS; NEWLY furn.; 2 beds; $5 up; all transportation.

MAGNOLIA, 4530, 3D—CLN. ATT. 2 RM. [frt.] suite; n. Frig.; nr. Wil. L, bus 53.

OAKDALE, 655—BELL APTS., 2900 NO.—Dec. 1-2 rms.; also slps., gas; $3 up.

ROSCOE, 717—WELL FURN. NEW DEC. 1 rm. Pull. kits.; Frig.; reas.; 2-3 r. kits.

SHEFFIELD, 3752—1 RM. KITS., $4 UP; also 3 rm. apt.; nr. schol.; slp. rms., $3 up.

SHERIDAN-RD., 615—2 RMS., REAL KIT., bedrm. connecting; well furnished; clean; beau. loc.; bus at door; $6 wk. Well. 6562.

SHERIDAN, 4016—1-2 RM.; REAL KIT.; Pullman kit., 1ndoor; $3-5-7; free parking.

Northwest Side.

KILDARE, N., 4418—LRG. LT. 3 ROOM apt.; also 3 room suite. Reas. Pal. 7016.

MONTICELLO, 4826—2 RMS., RL. KIT.; newly furn.; Frig.; ex. tr.; reas. Irv. 1634.

West Side.

MAYPOLE, 3336—BEAU. KIT. APTS. FRIG. Maid serv., ¼ blk. Garfield Pk., reas.

BEAU. DEC. FRT. 2 ROOM MOD. APT., all tran.; reas. After 6, 2923 Wilcox-st.

BOARD AND LODGING.

South Side.

GREENWOOD, 4516—WELL FURN. RMS. gd. brd., pri. bath, best loc.; reas.; all tr.

WOODLAWN, 6039 — NICE RM. WITH GD. h. c'king, nr. I. C., sur., L. $7-8. H.P. 2085.

YATES-72D—LOVELY RM.; PRIV. FAM.; suit. 2; conv. surf., I. C., bus. But. 0849.

ATTRACTIVE HOME, CONSCIENTIOUS care, substantial meals, for invalid, mild mental case or old person, in practical nurse's 1st floor apt. Reasonable. Phone Hyde Park 8323.

HOME FOR AGED, INFIRM, MILD MENtal cases; $50 month up. Midway 1666.

North Side.

ALDINE, 864—ATTR. FURN. LGE. ROOM, suit. 1-2; 2 exc. meals, $6; all transp.

BALMORAL, 1025, 3D—BRD., 1-2 MEN, $7-$10; ½ blk. W. Edg. Bch. Hotel. Sun. 9508.

FULLERTON, 556, NR. CLARK—ATTRACtive, clean rms.; with board, $7.50-$9.

HOOD-AV., 1410—LARGE FRT. RM., TWIN beds. Suit. 2 men or cpl. All tr. Shel. 6208.

MELROSE, 454, HOTEL DEL MONTE—CAtering to discriminating clientele. Warm, cheery rooms. Fine, well balanced meals. Unusual environment. $11. Room only, $6.

SHERIDAN, 915 — REFINED AND CLEAN; exc. brd.; attr. rms., pri. bath. Gra. 7379.

STATE-PKWY., N., 1431—MRS. SCHUYLER has just opened a very desirable home; convenient winter location; pr. baths; $10-12

WALTON, W., 2—RMS., BOARD; PRIVATE baths; ideal location; nr. N. S.; walk dist.

215 E. ERIE—FAIRFAX HALL FOR GIRLS. Attr. rms., $3.50-$6; with brd., $8-$10.50.

NURSE'S HOME FOR CONVALESCENT, mental cases, aged person, $10. L. V. 0051.

ATTRAC. FURN. LG. RM.; 1 OR 2; PRIV. res.; L. surf., N. W. Ry. Rog. Pk. 9469.

FRONT RM. FOR DESIR. PARTY; REF.; priv. home; gd. trans. Well. 8693.

Children.

WANTED IN SO. W. SUBR. — REFINED Protestant American home to care for a 2½ year girl. Address M G 411, Tribune.

FINE CARE TO CHILD, ANY AGE; BUNgalow; nr. school; reas. Berkshire 0671.

EXPD. NURSE WILL CARE FOR CHILD. Near schools. $5 week. Spaulding 3777.

ROOM AND BOARD WANTED.

ROOM AND BOARD BY LADY; USE OF PIano for practice; nice neighbhd.; ref. exch.; reas.; state price. Address P 397, Tribune.

WTD.—1 RM. KIT. APT.; GD. LOC.; REAS.; mid. aged lady. Address P 374, Tribune.

HOTELS AND APARTMENT HOTELS.

PALAIS BROMPTON

528 BROMPTON-PL. [3540 N. at Sheridan]. Real hotel home; newly decorated; excellent recreational surroundings; restaurant; bus, surf. and L trans. Weekly rates $6 up; special monthly rates. Graceland 3840.

COLUMBIA CREST APTS.

1101 Columbia-av., 2 bedroom apts., with inador beds. Also 1 room, dressing room and bath. Complete service. $37.50 and up.

SHEROSE—4241 KENMORE.

2-3 rm. apts., strictly modern; elec. refr., near Montrose and Broadway. $8 week up.

ROSEMORE—4322 Kenmore.

1-2 rm. apts.; strictly modern; elec. refrig.; near Broadway and Montrose; $8 week up.

THORWIN HOTEL—
5016 Winthrop-av.; newly dec. and furn.; full hotel serv.; conn. bath $4 week up.

HOTEL ELLIS. LONGBEACH 4100.
4657 MAGNOLIA.
With the atmosphere of home, $5 week up.

HOTELS AND APARTMENT HOTELS.

You'd Enjoy Life at the Beautiful

MEDINAH ATHLETIC CLUB

ALL OUTSIDE ROOMS.

Light and airy, with inspiring view over city and lake. Tastefully furnished; private bath; servidor; conditioned air; full hotel service; cozy and homelike.

SOCIAL LIFE, RECREATION

Social and athletic events, entertainment every evening; swimming; golf practice; bowling; handball and squash; billiard and cardrooms; rifle range—all available to members and their guests. You'll make friends here.

RATES YOU CAN AFFORD.

Single room, $65 a month and up. Double, $75 and up. Suites $115 to $300. SPECIAL CONVENIENCES FOR WOMEN AND FAMILIES.

INSPECTION INVITED.

505 N. MICHIGAN-AV.
Whitehall 4100.

Commonwealth HOTEL

Pine Grove at Diversey.
FEATURING REDUCED 1932 PRICES.
DELIVERING THE GOODS WON THE PENNANT FOR THE CUBS.
THE SAME THING WON OUR GOOD NAME.
10 MINUTES to Cubs' Ball Park or the Loop
AS LOW AS $1.50 DAILY, $9 WEEKLY.

Hyde Park's Foremost Hotel

THE **FAIRFAX**

Hotel . . . . Plaza 2400

An atmosphere of homelike refinement, tasteful furnishings, and elegant service makes these 1 to 4 room suites a perfect home for you. All transportation. Excellent dining room.

Rates to Meet Demand

Hyde Park-blvd. at Dorchester

2322 COMMONWEALTH-AV.

A Perfect Location, Lincoln Park Section. ATTRACTIVE, FULLY EQUIPPED.
2 AND 3 ROOM
Hotel Apartment Homes. Large Rooms, Kitchen, Din. Rm., Extra Closet Space.
SENSIBLE RATES.
OWNER MANAGEMENT. Inspect now.

HOTEL CLAYTON $6 Per Week

2026 N. CLARK-ST. MOHAWK 3460.
OPPOSITE LINCOLN PARK
New Building; 300 modern rooms. Beauty Rest beds. Full service. Beautiful lobby. 10 minutes to Loop.
RADIO IN EACH ROOM.

DEARBORN PLAZA

BEFORE YOU DECIDE SEE US.
Apts. $45. Hotel Rms., $8 wk.
PULLMAN KITCHENETTES.
Newest 15 story bldg. on the Gold Coast. Complete hotel service. Walking distance to loop.
1032 NORTH DEARBORN.

New Lawrence

Apt. Hotel—1-2-3 Rs., $50 Up.

Unique in its charming appointments; early American furnishings; full hotel service; swimming pool, gymnasium, clubrooms and roof solarium overlooking lake.
1020 LAWRENCE-AV. LONGBEACH 2100.

MONTROSE BEACH

$35 AND UP.

1-2-3 room apts., completely, elegantly furn.; radio every apt.; tile baths, showers; refrig.; soundproof; coffee shop; new bldg. PUBLIC GARAGE SERVICE $8
24 HOUR HOTEL SERVICE.
925 MONTROSE—E. OF SHERIDAN.

YACHT HARBOR

SUPERIOR BUILDING.
LOWEST RATES.
422 Melrose-st.—near the lake; 1-2-3 rms., completely furnished, with or without maid service. Commissary elevator free refrigeration, light and gas.
AGENT ON PREMISES.

YOUR COMFORT IS OUR INTEREST.

RIENZI HOTEL

600 DIVERSEY-PKWY. BUC. 4100.
200 beaut. outside rms., all pri. bths., inador or twin beds; nr. Linc. Pk.; 10 min. lp. $1.50 DAILY. SPECIAL WEEKLY RATES.

Diversey Arms Hotel

LARGE MODERN ROOMS ...... $7 WEEK
Private bath with tub and shower.
1-2 RM. MODERN APTS. $10 WKLY. UP
Complete hotel service. Ideal trans.
644 DIVERSEY-PKWY. LAKE VIEW 7010.

1244 N. Dearborn Hotel

$5 WEEK UP.

Swimming pool and gymnasium free. Modern rms., all hotel conv. Sup. 4980.

BELMONT PLAZA, 505 BELMONT-AV. — Hotel rms., light, tile bath, tub, shwr., inador bed, overstuffed furn., $7.50 wk. up; 4 rms., front, 2 baths; daily serv.; $100 mo. up; near bus, surface. Miss D. V. Hall, Mgr.

HOTEL LINWOOD.

Large, outside, airy rms. in new bldg., with bath or shower. $7.00 wk. up. Free pkg. 1812 WASHINGTON-BLVD. SEELEY 2770.

. . . The Croydon . . .

Apts $70 mo. and up; hotel rms., $50 mo. up. 616 Rush-st. Sup. 4927. Jas. A. Hart, Mgr.

CHATELAINE— LONGBEACH 3800.
4911 WINTHROP.
An exclusive hotel; $9 week and up.

HOTELS AND APARTMENT HOTELS.

south shore view

owner management

3 rooms—$75.
3 rooms—$120.
3 rooms de luxe—$150.

4-5 room apts, with 2 baths, priced exceptionally low.

tile baths, showers, refrig. running filtered ice water, large closets, spacious, light and airy rooms.

close by i. c. station, 20 min. to loop, bus and new outer drive starts at your door direct to world's fair grounds and the loop.

phone south shore 8700.

7100 south shore drive

You'll Find the Location You Want and the Rental You Can Pay at One of These Apartment Hotels . . .

1-2-3 Rooms, $50 Up

SHOREVIEW . . .
1209 Sherwin-av. Briargate 4300.
HAZELCREST . . .
4278 Hazel-av. Bittersweet 8300
KENARD . . .
5746 Kenmore-av. Longbeach 7918
MARQUISE . . .
6133 Kenmore-av. Briargate 3500.

24 hour full hotel service; well decorated, nicely furnished. Choice tenancy; careful service. Close to lake shops. L bus.

Wirtz, Hubert & Little

PRICE, LOCATION, CONVENIENCE.

PARK LANE
2842 SHERIDAN-RD.

A Home of refinement, at the lake and park, just ten minutes to the loop; bus at door. Apartments — styled to appeal—serviced to a detail. Fine dining room.

Rates to Meet Your 1932 Budget.

Direction of Frederic C. Skillman.
PH. BITTERSWEET 3800.

Gladstone Hotel

Offers Unusual American Plan Rates

Do Not Miss This Opportunity To Reduce Your Living Expenses.

BEST RATES IN CITY.

Single Room with Bath. Two Meals Daily $14.
Room for Two. Two Meals Daily $10 [per person].
Room with Running Water. Two Meals Daily $12.
ATTRACTIVE MONTHLY RATES.
Transients, $1.50 and Up.
I. C., Elevated, Bus, and Surface Lines
6200 Kenwood. H. P. 4100.

$10 week up

New kitchenettes, tile baths, and showers; twin beds; new furnishings; garage in connection; 24 hour hotel serv. Five station radio in every apartment.
WINDSOR-WILSON.
915 Wilson-av. Longbeach 3500.

APARTMENTS AND ROOMS TO SHARE.

WIDOWER WILL SHARE HIS HOME WITH married cple.; nr. lake, Rogers Park; twin beds; maid service with meals; Gentiles; refs. exch. Address M F 160, Tribune.

MAN—TO SHARE BEAUTIFULLY FURN. room in near loop hotel, $5 week. References. Mr. Selzer, Rm. 412; Superior 4030.

UNUSUAL HOME FOR BUS. CPLE. OR 2 girls; 4 rms., lrg. bedroom, twin beds; reas. 7102 Jeffery-av. Apt. 216. But. 0594.

INTELLIGENT COUPLE SHR. BEAU. APT. with same. Call Webster 4000 bet. 9-2.

WOMAN—SHARE UNUSUAL APT. SAME own room; ex. trans. Bittersweet 4834.

YG. LADY SHR. 2 RM. APT. SAME; 1 BLK. I. C.; $5 wk.; refs. exch. Fair. 1823.

BUS. GIRL WANTS GIRL 18-27 SHARE 2 rm. apt. N. W. side. State 5296.

LADY SHARE ATR. BUNG. WITH CPLE. or ladies; $3 ea.; 24 min. lp. Bev. 8739.

CPL. WITH CHILD SHR. SMALL APT. with same. Call before 5. Drexel 4215.

2 LADIES SHR. SAME OR CPL., 6 RM. bung.; reas. 4229 N. Richmond. Jun. 0611.

SHARE BUNG. WITH A MARRIED CPLE. $30 mo. 5401 S. Turner. Hem. 8420.

TO RENT—HOUSES.

South Side.

7 LIGHT RMS.—FR. RESID., LG. GRDS., gar., fur. ht., enc. pch.; nr. Mork. Pk. Ac. Bev. Hills on Ridge. $60. 10808 S. Hoyne.

5 RM. BRICK BUNG.—BEVERLY HILLS; glazed porch, 2 car garage; newly decorated. Priced right. 9521 S. Hoyne.

8230 CORNELL-AV.—9 ROOM; LARGE LOT; gar.; furnace; newly dec.; $60. Ran. 9149.

WINDSOR PARK, NR. I. C. LAKE; 5 RM. bung.; gar., lg. yard, $45. Sou. Shore 0444.

North Side.

9 RM. HOUSE, 2 CAR GAR.; NEW DEC.; very reas. 5317 Magnolia. Wabash 6335.

Northwest Side.

BR. BUNG.; 6 RMS.; 2 CAR GAR.; H. W. ht.; $45. 6945 Fargo, E. of Waukegan-rd. Shel. 6260.

NEWLY DECORATED 5-6-7 RM. BUNGS. restricted resid. dist., $42.50 up. Open eves. A. J. SCHORSCH & CO., 6059 Irving Park.

BUNG.—FURN. COMP., INCL. ELEC., GAS, heat; slpg. pch. Reas. 2919 N. Lowell-av.

BRK. BUNGALOW—6 RMS., OIL HEAT; gar.; nr. schools, tr.; reas. 5836 Roscoe-st.

5 RM. BRICK BUNGALOW—RENT $35. 5922 Lawrence. Phone Avenue 1144.

2 STORY, 4 AND 4 RMS., INC. PCHES. 2 car gar.; furn. ht., $40. 3531 Pierce-av.

West Side.

RENT OR SELL 6 RM. HOUSE; GOOD cond.; furnace heat; near schools and trans. For infor. call Buck. 1390.

14 RMS., 4 BATHS, STEAM HEAT. 1513 Jackson-blvd. Haymarket 1319.

NEW MODERN BRICK BUNG.; L EXP. stat.; large yard; $32.50. Mansfield 8086.

Suburban.

Orrington School District.

6 rooms, garage, $65; newly decorated; hot air ht.; large yard; University and Lake 2 blks. Call Mr. Johnson or Baird & Warner. Hollycourt 1855 or Greenleaf 1855.

LATE BARGAINS—SEVERAL MOD. 6 RM. houses just listed at $60-$75 per mo. Other houses $45-$250. Quinlan & Tyson, Inc., 1571 Sherman-av. Ev. Rog. Pk. 2617

SELECTED HOMES, FURN. OR UNFURN., on N. Shr. Mrs. Fuller and Wm. Pickard. 1618 Chicago-av., Evanston. Greenleaf 7220.

DESIRABLE WILMETTE HOUSE, RIPARIan rights; low rent to right people. Call Webster 3000.

IN MIDLOTHIAN—5 RM. MOD. HSE.; furn. ht.; gar.; ½ acre land; $25. Ked. 0260.

BEAU. 5 RM. BERWYN BUNG. WITH SLP. porch, 2 car garage, cheap. Rock. 0277.

EVANSTON—7 RM. HOME, FURN. OR UNfurn. Barg. Phone owner, University 6750.

TO RENT—HOUSES.

Suburban.

GLENCOE — HOHLFELDER LANE, 1¼ miles from station; unfurnished 9 room modern house with sleeping porch; 2 car garage, with 3 room apartment above; 5 acres land overlooking beautiful Skokie Valley adjoining municipal golf course; 1 to 3 year lease; $300 a month. Premises open for inspection. Allen, Glencoe 850.

GLEN ELLYN—RENT MY 6 RM. BRK. home; tile roof, 3 bedrms., tile bath and shower on 2d fl.; living rm., dining rm., kitchen, extra lav. on 1st fl.; 2 blks. from C. & N. W. R. R. and A. & E., stores, schools, churches; rent $40 per mo. Mr. Vest, State 3783.

Miscellaneous.

IMM. POSSESSION—CHOICE VARIETY OF city and suburb. homes, mod., $20 per mo. and up. Will rent to resp. parties. Central 6757.

TO RENT—FURNISHED HOUSES.

REMARKABLE PRICE TO RIGHT PARTY. 5 rm. apt., nr. U. of C. 6042 Kenwood-av.

6 RM. FURN. HSE.—ELEC. REFR., GAS, lt., oil ht., gar. incl., $75. 4243 N. Kildare.

LAKE VIEW-AV.—FAC. PARK; 9 RMS.; handsomely furn.; low rent. Central 9430.

TO RENT—APARTMENTS.

SOUTH.

General List.

PRICE

The following apartments are modern in every respect and will be decorated to suit:

2-3-4 ROOMS, $22.50 UP.
7845-59 AVALON-AV.

4-5 ROOMS, $40-$60.
7451-59 BENNETT-AV.

4 ROOMS, $40 UP.
6900 S. MICHIGAN-AV.

4-5 ROOMS, $40 UP.
6400 S. WHIPPLE-ST.

5 ROOMS, $45.
6211 VERNON-AV.

1-2-3 ROOMS, $27.50 UP.
N. E. COR. 75TH & VERNON

For other desirable south side apts. call

METROPOLITAN TRUST CO.

180 W. Washington-st. Randolph 8979.

SWAN, LORISH & CASPERS, Inc.

1959 E. 71ST-ST. FAIRFAX 6410.

LAKESIDE TERRACE.

"LIVE ON THE LAKE."
7425-27 SO. SHORE-DR.
2-3-4-5 rms., attractive apts., private beach; 2 blks. to I. C. sta.; free gas, light and refrig.; as low as $45.00
RESIDENT MANAGER, SAG. 0405.

7020 JEFFERY-BLVD.

IT COSTS NO MORE TO LIVE HERE.
1-4 ROOMS.
Carpeted floors, elevator service; garage in bldg.; ½ blk. to I. C. sta. Rentals as low as $45.00
RESIDENT MANAGER, MID. 2383.

1-2-3 ROOMS.

7102 JEFFERY-AV. 1935 E. 71ST-ST. FURN. OR UNFURN. Practically new bldg. Canvas walls, colored tile baths, extra large closets, elevators. Free gas and refrig. $45-$75. Agent on prem. Butterfield 5567.

4 AND 5 ROOMS.

2255 W. 111TH-ST.—Beaut. modern apts. 4 rms. have 2 bedrms., 5 rms. have 2 tile baths with shower. Agent on premises ...... $50-$60

LOWEST RENTS BETTER BUILDING

8201 S. Marshfield-av., 2½ to 4 rooms, attractive corner building, at $30 to $50. WE HAVE LOWERED RATES TO MEET REDUCED INCOME BUT HAVE NOT LOWERED STANDARD OF BEAUTIFULLY KEPT BUILDING. See Janitor.

2-3-4 ROOMS.
4830-48½ DREXEL-BLVD.

EXCLUSIVE BEAUTIFUL DISTINCTIVE

TUDOR—GABLES

Rentals amazingly low.
Manager on premises.
REAL ESTATE MANAGEMENT CORP.

A FEW

3 and 4 room 2 bedroom apts.; in beautiful skyscraper overlooking lake, still available for October rental. Choice location, attractively decorated; all rooms carpeted; gas, electricity and refrigeration free.

SOUTH SHORE TOWERS,
7300 S. SHORE DRIVE.

$20 to $45

2-3-4-5-6 ROOMS.

Genl. Electric refrig.; inlaid linoleum on kitchen floors; shower baths; newly decor. OPEN EVES. TILL 9. SUNDAY 11 TO 5. E. J. Stafford, 1126 E. 55th-st. Midway 4784.

BEST VALUE IN CITY. INVESTIGATE.

4408-14 Drexel-blvd.

High grade 2-3-4 rm. apts., inador bed, showers, etc. Canvased and paneled walls. ONLY $40 TO $57.50.

3-4 Rm. Apts., S. Shore

4 RMS. HAVE 2 BEDRMS.
Fireproof bldg.; free refrigeration; large, light, and airy; 1 block to I. C. and stores.
OFFICE—7201 YATES-AV.

Drexel Park View Apts.

4611-17 DREXEL-BLVD.
Beautiful 3½ rm. apts.; liv. rm. with in-a-dor bedroom, dinette, kitchenette, stippled walls, side light, free elec. rfg. Ample closet space. See manager, 4611½ Drexel.

6429 STEWART.
6553 HARVARD.
2-3-4 ROOMS.
New bldg.; free refrig.; L. surf., R. I.

5240 DREXEL-AV.

BEAUT. 3½-4-5 RM. APTS., NEW DEC.; LOADS OF CLOSET SPACE; RENTS $40 UP. AGENT ON PREM. DORCHESTER 1210.

2-3-4 ROOMS, $35-$45.

New bldgs.; large rms.; in-a-dor; free ref.; 2 blks. L, sur., R. I. Res. agent. Eng. 3000. 6600 Stewart. 6512 Harvard. 6642 Yale.

4538-48 WOODLAWN.

3-4 rms.; mod. court bldg.; G. E. refrig.; ideal trans.; low rent. Mgr. on premises.

925 E. MARQUETTE-RD.

Modern 3½-4 room apt.; elec. refrig.; excellent transp.; low rent. Janitor on prem.

N. E. COR. 60TH-ADA—UP TO DATE 3-4 rm. apts.; tile baths; elec. refr.; $35-$45. SCHMITT & WATT. 40 N. Dearborn.

2-8 ROOMS AT LOWEST RENTALS. HYMEN & STENHOUSE. 1152 E. 55th. Open Sunday. Plaza 8680.

BARG.—6 ROOMS, $42.50; 5 R., $40; 3 R., $27.50; 2 r., $20. 2600 E. 87th-st. Agent on prem. Chas. Ringer Co., 7915 Exchange.

2, 3, AND 4 RM. KITCHENETTE APTS.; free refrig.; showers; 4 rms. have 2 bedrms.; cheap rent. 441-43 W. 79th-st.

5100 WOODLAWN-AV.—LIGHT 3 AND 4 rm. English basement apts., $25-$30. See janitor or phone Midway 6979.

CUTEST FLATS IN TOWN; 2-4 RMS.; $18 up; stm., bath.; N. E. cor. 57th-Sangamon.

6012 HARPER-AV. — 3 AND 7 RM.; 2 baths; apts. el. ref.; $35-$62.50. Dor. 4242.

3-4 R. APTS., BRIGHT, SUN, LG. BLDG.; chpst. rent; S. S. 311 E. 46th-st., nr. Drex.

TO RENT—APARTMENTS.

SOUTH.

General List.

For Thrifty Pocketbooks

APARTMENT RENTALS MOST ATTRACTIVE IN 5 YEARS.

Simply tell us what kind of apartment you are seeking, which neighborhood you prefer, what features you desire, and about what rent you want to pay.

Instantly over the phone or within 24 hours an individual list of just the kind of apartments you are looking for will be in your hands.

CENTRAL RENTAL SERVICE

69 W. Washington-st.

Dearborn 7740

2-3-4 RM. $50-$65 APTS. REDUCED TO $30-$45. ELEV. SERV.
Free gas, lite, ref. 1536 E. 69th-st.

One, Two, and Three Rooms.

GARFIELD TOWERS.
745 W. Garfield-blvd.
1-2-3 rms., very large; tile baths; shower; free gas, refrig.; rollaway beds; $25-$55; agt. on prem. Nor. 0447.

6306 S. HERMITAGE-AV.
1-2-3 rms., furn. or unfurn.; new bldg.; in-a-dor beds; free ref.; showers; $30 up; agt. on prem. Rep. 8231.
Swan, Lorish & Caspers, Inc.
1959 E. 71ST-ST. FAIR. 6410.

HYDE PARK'S FINEST

2-3 Room Kit. Apts., $30 Up.

Including free gas, electricity, and refrigeration. Located near beach and parks, 10 minutes to loop by I. C. express or Outer Lake drive.

5120 HARPER-AV.

7050 EAST END-AV.

Modern 2 and 3 room apts. Free refrigeration. Near I. C. $30 and up. Agent on premises. Dorchester 5901.

227-31 ENGLEWOOD-AV.

1-2 room kitchenettes. Free light and refrigeration. Carpeted floors. L surface and R. I. $25 to $40. Agent on prem. Went. 7878.

$35—3 BEAUT. RMS. HEART OF RESIDENtial Englewood. New. dec. Free refrig. In-a-Dor; nr. L sta. and stores. 6447 Eggleston-av. See rep. at bldg. or McClun, 217 W. 63d.

MODERN 3 RM. APTS.; ELEC. REFRIGeration; in-a-dor beds; low rent. See agent 8205 Michigan-av.

$30—
3½ rooms, newly decorated; G. E. icebox; extra rollaway bed. 8201 S. Paulina-st.

4706 COTTAGE GROVE-AV.
1 and 2 rm. apts.; best condition; new elec. refrig.; from $25. Agent, Apt. 3, or Ken. 9387.

3911 ELLIS—1-2-3 RM. APTS.; FURN. IF desired; exc. trans.; near lake; low rent.

DE LUXE 2½ RMS.—CANV. WLS., SHWR., Frig.; subls., $45. 6852 Jeffery. McCall.

Four, Five, Six Rooms, and Larger.

BARGAIN—HYDE PK.

6 light, well arranged rms., 2 baths; newly decorated; woodwk. ivory finish; new elect. fixt.; G. E. refrig.; splendid location; 3 blks. to I. C. Exp.; $70, 1st apt. 1825 E. 52D-ST.

6 RMS.—2 TILE BATHS, TILE KITCHEN; electric refrig. Ultra modern. Reasonable. 7725 Yates-av. Saginaw 2631.

LGE. 4 RM. APT.—SAC. TO RES. TENANT. G. E. refr., newly dec.; nr. I. C., 71st-Stony Isl. Call for app. Make offr. Fair. 9280.

7742 JEFFERY-BLVD., 6 RM. MOD. APT., lt. all sides, new refrig., lrg. gar. free. formerly $95, reduced to $65. Sag. 1823.

HI. CLASS 2 YR. OLD BLDG. 4-5 RMS., 2 blks. I. C., free refrig.; col. tile bath; inlaid lino.; $42-$52.50, conc. Radcliffe 0033.

8203 INGLESIDE—4-5 RM. APTS.; ELEC. refr.; sun parl., rear porches; I. C. 1 blk.; very mod.; barg. price. Radcliffe 2308.

COR. 5 RM. APT., $32.50. ALSO 4 RMS., G. E. refrig., $35 up; near L surface. 1516 W. 62d-st.

HYDE PARK, 6 RMS., 2 BATHS; REduced to $70; elec. refrig.; decor. to suit; I. C., bus, surf. 5221 Kenwood-av., 2d-3d.

MODERN 4-5 RM. APTS.; ELEC. REFRIG.; light and airy rms.; low rent. Agent on premises. 7956 Wabash-av.

5 LARGE, LIGHT RMS., $45—CONC.; NEW dec.; screened porch; yard; near I. C., park, schools, Stony Island. Fair. 9281.

MODERN FOUR ROOMS, FREE REFRIG. Tile bath, shower; ½ bl. I. C. $40 up. 7040 EUCLID-AV.

1416 E. 50TH-ST.—6 AND 7 RM. APTS.; newly decorated; best trans.; $35 to $50. FIRST REALTY CO., 40 N. Dearbn. Cen. 5151.

$40, WOODLAWN, 5 RMS., NEW G. E. REfrig.; gd. trans.; beau. yard. 6549 Minerva.

LARGE 6 RM. APT., 7348 YATES—GLZD. pch.; side dr.; lge. yard; I. C. Mid. 3522.

6 RMS.; H. W. HT.; NR. LINDBLOOM AND Catholic church; reas. 6221 S. Wood-st.

$40, FORMERLY $80—6 LG. LT. RMS.; Hyde Pk.; conc.; Frig.; nr. I. C. Midw. 1089.

6 ROOMS, $60.
7834 CREGIER-AV.

DE LUXE 6 LG. RMS., 2 BATHS; I. C., schools; yard. Reduced. 7439 Chappel.

SAC. 5 RMS., $40, ADULTS, MOD. G. E. ref., nr. I.C., 71st, Stony Isl. Fair. 9280.

5 ROOMS; HOT WATER HEAT; G. E. REfrig. 7246 East End-av., 1st. Mid. 9878.

MOD. 4-5 RMS., $30 UP; EL. REFRIG., INador beds. 2210 E. 68th-st. Pens. 6768.

6611 KIMBARK, 3D, 7 RMS., $55; ELEC. refrig., nr. I. C., L, surf. Midway 1810.

7621 PHILLIPS-AV., 1ST OR 2D—6 LG. LT. rms.; G. E. ref.; I. C.; reas.; will dec.

6045 RHODES-AV.—LIGHT 4 RM. APT.; 2 bedrms.; stm.; $35. Midway 6979.

$80 MO. AND CONC. FOR HIGH GRADE 4 r. apts.; el. ref. [was $65]. 1755 E. 78th.

6615 KIMBARK-AV., NR. JACKSON PARK, 7 lt. rms., G. E. ref.; all trans.; reduced.

6 LG. RMS., 2 BATHS, G. E. REF.; GAR.; ½ blk. I. C. 1133 E. 81st-pl. Regent 4859.

4 RMS.—I. C., L. BUS TRANS.; EL. REF.; 1 blk. Chi. U.; reas. 1121 E. 61st. Hyd. 2088.

6 LG. LT. RMS., STM., GLZ. PCH., EL. ref.; reas. 7601 Evans. Radcliffe 0972.

5-6 RM. MOD. APT., STM. HT., JAN. SV.; barg., $35; 8 rm., $50. Englewood 1300.

5 RMS. AND GLZD. PCH.; I. C. TRANS. $70, concession. 6945 Dorchester.

4 RM. APTS., 1½ BLK. PARK; LGE. RMS.; elec. refrig.; low rent. 7261 Harvard.

3015 E. 78TH-ST.—4 ROOMS; MODERN; all transp.; refrig., etc. Ran. 9149.

SO. SHORE, 7409-13 YATES-AV.—4-5 LGE. lt. rms.; fine loc.; I. C., surf.; reas.

SEE THESE 4 RM. APTS. ½ BLK. PARK; lge. rms.; elec. refrig.; $35. 7137 Parnell.

6 R., 2 BATHS—GAR. OPT.; NR. SCHLS. BARGAIN, $50. 8222 Vernon. Ph. Tri. 5420.

4-5 LARGE, LIGHT, MOD. RMS.; INADOR, shower; G. E. refrig.; reas. 2053 E. 80th.

ATTR. 5-6 RM. APTS., $40; STM. HT.; gd. transp. 6612 Ingleside. Dorch. 10042.

TO RENT—APARTMENTS.

SOUTH.

Four, Five, Six Rooms, and Larger.

S. W. Cor. Marquette-Wood.

4 RM. APT., NEW BLDG., $40.
Elec. refrig. free; arched doorways, etc. Must be seen to be appreciated.

S. E. Cor. 74th-Rhodes.

4 RM. APTS., SUN PAR., MODERN.
Elec. refrig.; newly decorated; $35 up. Agent on premises, or call State 1920.
Schiff, Wool & Rosenfeld.

4-5 ROOM APTS., $50 UP.

BURD GRAY APTS.
6425-35 YALE-AV.
New bldg., G. E. ref. A quiet res. nghbd. Only 1 blk. to trans. Norm. 3355-Eng. 7796.

LIGHT 4 RM. APTS., $45.

DREXEL COURT APTS.
4420-28 DREXEL-BLVD.
Bedroom and inador; free elec. refr. Inquire office of bldg., Kenwd. 9322 or Ken. 1480.

WOULDN'T YOU RATHER LIVE HERE?

7321 South Shore-dr. Lake Michigan right at your door and out of every window. A perfect priv. bathing beach; spacious lobby; beautiful, roomy apts., 5, 6, 7, 8 rms., 2, 3, 4 baths; elev. serv.; near I. C., bus, etc. Enviable advantages and location. Restricted. Moderate rentals. Mrs. Campbell, Res. Mgr.

S. W. COR. 50TH AND DORCHESTER-av., 6 to 8 rooms ...... $65-$100
5443 Cornell, 7 rms., 2 baths $100
N. E. cor. 56th-st. and Dorchester-av.; 4 to 6 rooms ...... $52.50 to $80
6344-48 Kenwood-av.; 4 rooms ...... $50 to $55
1521 E. 54th-st., 5 rooms ...... $50 to $55
1420 E. 67th-pl., 5 rooms $55
All of the above have elec. refrigeration.
4455 Oakenwald-av., 7 rooms $45
SCHMITT & WATT. 40 N. Dearborn.

7120 COLES-AV.

7 ROOMS, 3 BATHS, 3 APT. BLDG.
Extra large heated sleeping porch, side drive heated garage. Reduced for immediate rental.
McMENEMY & MARTIN, Inc.
7150 Exchange-av. Regent 4300.

4-4½-5 RMS., $50-$60.

Elec. refrig., elec. dishwasher. New soundproof bldg.
7301-3 BENNETT-AV. Agent on premises.

4 LARGE RMS., $40.

General Electric refrigerator.
7205-13 BENNETT-AV. Agent on premises.

4200 LAKE PARK-AV.—4, 5, AND 6 ROOM apts., newly dec.; new plumbing; latest combination sinks; block Ken. L, I. C. and bus; best trans. in city; $35 up. Janitor, 4206, will show.
JOHN M. THOMSON,
1053 E. 43d-st. Drexel 1234.

4 ROOMS, $45

Crandon-av. Near schools, park, and shops. I. C. transp.; in-a-dor bed; modern; 5 room efficiency. See this real value before signing your lease. Phone Regent 4301.

4320-24 DREXEL—8 RMS., 2 BATHS; FREE frigid.; best location in city for renting; bus, Ken. L, I. C. Decorate to suit.
JOHN M. THOMSON,
1053 E. 43d-st. Drexel 1234.

300-10 E. 68TH-ST.

Reduced to only $35; nice large 4 room apt. with back porch. See janitor at 6802 Prairie-av.

6617 MARYLAND.

6 light rms., 2d; elec. refrig.; glazed pch.; al tran.; decorate to suit; $55.

6132-34 VERNON-AV.

6 RM. APTS.; G. E. REFRIG.; GOOD TRANSP., $55. PH. HYDE PARK 2083.

8021 CARPENTER-ST.

5 beautiful rms., glazed sleep. porch; elec. refrig.; desirable loc.; only $50.

5-6 RM. APTS., $35-$45.

Stm. ht.; new. decor.; el. ref. opt.; nr. sch., chs., shps. L sur. 336 W. 65th-st. Eng. 8685.

LOWEST RENT IN DIST.—$32.50 UP. NEW mod., 4½ rm. apts., 2 bedrms., inador, kitch., dinette; also 4 rms., rollaway. Free refrig. 7828 Cornell, 1 blk. E. of Stony.

6 ROOMS, $40-$45.

6248-49 Kenwood-av.; I. C., L, and surf. trans. Will dec. to suit. Hyde Park 7000.

8915 HARPER-AV.

5 room apt.; elec. refrig.; Craftex walls. J. P. McCann on premises. Regent 4205.

7726-28 NORMAL-AV.

Reduced to $45 mo. Large 4 room apts. See janitor on premises.

6200 HARPER-AV.—5 AND 6 RM. APTS.; newly decorated; nr. park, high school, I. C., L, surface cars; $40 to $55. FIRST REALTY CO., 40 N. Dearborn. Central 5151.

5 LARGE ROOMS, $50.

Front apt. in new bldg.; free refr.; nr. L surf., R. I. 6640 Yale-av. Eng. 3000.

3 FLATS, 6 AND 7 RMS., NEWLY REMODeled; oak floors, elect., gas, stove ht., h. w. in bath tubs and 2 sinks; $25; nr. surf. lines. 10212 Ewing-av.

8024 YATES-AV.

Modern 6 rm. apt., 2 baths; heated garage; low rent. S. Pifas on prem.

940-42 53D-ST.

Large 5 room apts. Reduced to $40. See Mrs. Gaasson on premises.

6611 ELLIS-AV.

5 room apt.; steam heat; $35; 6 room apt., steam heat; $40. Mr. E. Dagley on prem.

6 RM. STM. HTD. APT.—NEW DECOR.; $50 to desirable tenant; conven. to R. I. trans. Owner, 7011 Perry-av. Stew. 6949.

FOR COLORED—5 BEAUT. RMS., 710 E. 51st-st., oppos. Washington Pk.; bus, surf., L trans. See janitor or call Oakland 3140.

4 R. MOD. APT., $37.50, 4 R., ELECTRIC refri., $40, 5 r., $42.50, 6 r., $45.00. See them. Janitor, 4463 Woodlawn, 1st.

SOUTHWEST.

General List.

SPECIALLY PRICED.

3308 W. 56th-st.; 4-5 rms., newly dec.; nr. school, church; very reasonable. $32.50-$40
3053 W. 56th-st., 3-4 rms., G. E. refrig., roll-away, Sanitos kitchen ...... $35-$37.50
2553 W. 57th-st., 4-5 rms.; large, spacious rms., newly dec. Keys on premises.
F. H. HALVORSEN CO.,
3145 W. 63D-ST. PROSPECT 8340.

3250-52 W. 56TH-ST., 3½ ROOMS, INADOR beds, elec. refrig.; reas. Republic 0822.

Four, Five, Six Rooms, and Larger.

BEAU. 6 R. FLAT; ELEC. REFRIG.; H. W. ht.; now $37. 6504 S. Rockwell. Rep. 7929.

NORTH.

General List.

A 6 OR 7 ROOM DUPLEX IN THE TOWER.

NEW LOW RENTS.

Quality apts. of 1 to 4 rms. with carpeted floors in this new 18 story cor. bldg. at prices little higher than outlying walkup bldgs.

DELAWARE TOWERS

DELAWARE AND NORTH WABASH.

2000 LINCOLN PARK WEST.

New bldg., overlooking Lincoln Park. 2-3-4-5 rooms; attractive rentals. 24 hr. elevator service. Doorman.
PETER F. REYNOLDS, LINCOLN 3633.

BELMONT HARBOR.

Half blk. from Sheridan-rd., 125 feet south of Belmont, on a quiet residential street, 3½ and 4 rms.; painted walls; elec. refr.; new bldg.; liberal concession. 615½ Hudson-av.

537-45 ROSCOE-ST.

3-4-5-6 rooms, elec. refrig., canvas walls; finest appointments throughout; reas. rentals. Janitor on prem.

6331-33 GLENWOOD-AV.

3½ rm. apt.; elec. refrig.; tile bath; extra in-a-dor bed; newly dec. Open for inspection. Janitor on premises. [Frank.]

4528 N. WINCHESTER.

Beautiful 3½-4 rm. apts.; elec. ref.; in-a-dor bed; best trans. in city; reasonable rent. See Mr. De Canog on premises.

6259 N. MOZART-AV.

3½-4 rm. apts. Elec. refrig., extra inador bed; $37.50 up. Janitor on prem. [Linder.]

4424-32 N. SEELEY-AV.

2-3-4 rms., really desirable apts.; mech. refrig.; low rental; L and surf. Longb. 8833.

GREAT REDUCTION.

3-5 rm. apts.; free refrig. and gas. 734 Wrightwood. Jan. will show or call Ran. 6171

BIG REDUCTION.

1-2-4 r. apts.; free gas and refrig. 5529 Kenmore. Agent on prem. or call Ran. 6171.

1734 THOME-AV.

[6303 N. Hermitage] N. W. R. R. tran.; 3-4 rms.; elec. ref. free; modern; decorated.

Granville and Winthrop.

N. E. Cor. 3-4 rms.; 1 blk. to lake and L. Canv. walls, shower; Frig. Agt. on prem.

6843 N. WASHTENAW.

Modern 3½-4 rms.; free el. refrig.; rollaway bed. Ideal location. $40-$45-$50.

4531 N. PAULINA.
4609 N. PAULINA.
High grade 3-4 rm. apts.
Refrig. furnished. Apply janitor.

SAC. 4 RM., $32 MO.; 3½ RM., $27; 2½ RM., $22 cone. beaut. apts.; free elec. ref.; at Howard "L." Were $55 up. Briar. 0132.

ATTRACTIVE STUDIO APARTMENT; ideal location for both residence and business. 1008 N. Dearborn. Dearborn 2780.

627 ROSCOE—2-3-4 RM. MODERN APTS.; refrig. Attractive rates. SEE MGR.

1 BLK. LINC. PK., 2100 NORTH; 3 RMS., $35; 4 rm. cor. apt., $45. 356 Garfield-av.

3-4 MOD. RMS., STOVE HT.; SUIT OFFICE, very reas. "L." 3402 N. Clark. Ard. 10061.

2, 4, 5 RMS., $25 UP. PK., LAKE; POSS. now. Frgd. New dec. Info. 1102 Pratt.

CORNER APT.—4 LGE. RMS., $40-$55; 3 rms., $40; elec. ref.; nr. L. 1960 Cullom.

TO RENT—APARTMENTS.

NORTH.

General List.

PRICE LOCATION SERVICE

The following apartments are modern in every respect and will be decorated to suit.

3-4 ROOMS, $35-$45.
6229-31 ARTESIAN-AV.

3-4 ROOMS, $37.50-$45.
6540-50 ASHLAND-BLVD.

2-3-4 ROOMS, $30 UP.
1415-17 MELVILLE-AV.

4-5 ROOMS, $42.50-$75.
7618-22 EASTLAKE-TER.

5 ROOMS, $70.
2715-17 ESTES-AV.

4-5 ROOMS, $50-$75.
5311-29 KENMORE-AV.

2-3-4 ROOMS, $40-$65.
1673 PRATT-BLVD.

3-4 ROOMS, $40 UP.
6255-57 ROCKWELL-ST.

3-4 ROOMS, $35-$45.
7515 SHERIDAN-RD.

1-2-3 ROOMS, $30 UP.
1166 N. DEARBORN-ST.

4 ROOMS, $50 UP.
6152-54 TALMAN-AV.

RESIDENT MANAGER ON EACH BLDG.

For other desirable North Side apts. call

METROPOLITAN TRUST CO.

180 W. Washington-st. Randolph 8979.

Fair Rentals

But No "Concession Tax"

That is what we aim to accomplish for Chicago's Great Renting Public.

We could give you six months of concessions if for the other six months you paid double the rent rate.

But we do not believe in the "concession tax" idea and for that reason do not offer such concessions.

As a matter of fact, our aim is to point out the unsoundness of the practice with the following thought: WHEN YOU GET A CONCESSION IN RENT YOU PAY FOR IT.

We will continue to expose the "Concession Tax" idea, which in our opinion, places a hardship on the great majority of renters.

CENTRAL RENTAL SERVICE

Operating in every section of the City. Apartment selections in all price ranges, room sizes, conveniences, and communities

69 W. Washington-st.

Dearborn 7740

The Distinctive PINE GROVE

1 BLOCK FROM LINCOLN PARK

2-3-4 Room Apts., $45 Up.

Furnished and Unfurnished Modern appointments. Electric refrigeration; running ice water in all apartments; 24 hour switchboard service.

15 MINUTES TO LOOP

2828 Pine Grove-av.

BUCKINGHAM 1700.

Greatly Reduced Rental

550 ALDINE-AV.
4, 5 rm. modern, attractive.
3912 PINE GROVE-AV.
2, 3, 4 rm. modern; also some furnished.
3740 PINE GROVE-AV.
4 and 5 rm. modern; also some furnished.
1108 PRATT-BLVD.
4 and 5 rms., spacious, modern, 3 doors lake
Agent on prem. Ritholz Properties.

RENT FROM OWNER

7649 EASTLAKE-TER., 4 rooms, 5 eff.; lake apt.; priv. beach; elec. refrig.; Howard L, bus 1 blk.; low rent. Inquire office bldg 2018-28 BERWYN, 3-4 rm., lg. outside tile bath, shwr., wall beds; free elec. ref. Barg 2010 FOSTER, 3-4-5 rms.; free elec. refr.; 1 blk. Junior High, N. W. R. R.; Bargain 6406 N. HERMITAGE, 4 rms.; newly dec.; cor. bldg.; free refrig.; $40; concession.

NEAR NORTH SIDE

How would you like to walk home from your office to a bungalow in a little lantern lighted court—shut away from the noise of the street—or to a studio apt. with a large, comfortable living room and fireplace—or to something smaller perhaps, but interesting? Some of these are furnished.
COOK ESTATE.
161 E. Erie. Superior 2875.

2018 ESTES-AV.

Attractive 3-4-5 rooms, $45 up; excellent condition; FREE refrig.; C. & N. W. three blocks; cross ventilation; convenient shops, schools, churches. See Mgr. on prem. or call Dearborn 7740. 69 W. Washington.
Central Rental Service.

413 FULLERTON-PKWY.

2-3-5 Rms. Reasonable Rentals. Overlooking Lincoln Park and lake; new building; free gas and refrigeration.
PETER F. REYNOLDS. LINCOLN 1518.

2-3-4 ROOM APTS., $30 UP.

722 BARRY-AV. 943 EDGECOMB-PL.
861 CORNELIA-AV. 4615 N. ASHLAND.
All trans.; elec. refrig.; new dec.; reduced rent. See jan. or Bitt. 1600. J. V. Ericsson.

3, 4 AND 5 ROOMS

One of the finest buildings in N. Edgewater; east of L exp.; swimming beach. Office of bldg., N. E. Cor. Winthrop and Thorndale.

444 ROSLYN-PL.

2500 N., AT LINCOLN PARK.
Unusual values. 2-3-4 rm. carpeted apts. $40 up. See agent or Wabash 2637.

6428 N. RICHMOND-ST.

3½ AND 4 RM. APTS., $35 UP.
Inador bed elec. refrigeration; will decorate. See Mr. O'Shea on premises.

3410 N. IRVING.

3-4 rms. at greatly reduced rents. Elec. refrig.; inadors; showers; good trans. See L. Levin.

1900 AINSLIE—3-4-5 RMS., MODERN, SPAcious apts. Free electric refrig. Very low rent. Longbeach 3499.

One, Two, and Three Rooms.

Near Cubs Park and Lake.

2 rms., $35; 3 rms., $50. New bldg.; bedrm., kit., dinette, elev.; free refr. 3449 Elaine-pl.

OVERLOOKING LAKE.

High grade 2½-3½ rm apts.; refrig.; in-a-dors; showers; low rent. Agent 1319 Estes.

$35 Outside Kitchenette.

3 rm. efficiency; refrig., gas free; 6 story bldg.; bus-car at door. 1157 Diversey-pkwy.

3 ROOMS AND KITCH.—LARGE DRESSING rm.; newly dec.; as low as $25 mo.; steam heat. 5926-34 N. Paulina. Rav. 8767.

655 OAKDALE-AV.—MOD. 2½ RM. APTS.; rent $35 up; rollaway bed, slpg. porch, shower, free gas and refrig. Sheldrake 0100.

6343 N. WASHTENAW—3-3½ RM. FREE refrig.; rollaway; new bldg. Very reas.

618 MOD., CLEAN, FRT. 2 RMS.-KIT.; STV. ht.; have btr.; adults. 3920 Greenview.

$25-$35—1-2-3 RM. MODERN KIT. APTS.; free gas. 815 Cornelia. Buck. 2598.

TO RENT—APARTMENTS.

NORTH.

One, Two, and Three Rooms.

WALKING DISTANCE TO LOOP—1½-2 ROOMS.
RENTAL $30 TO $45.
NEW MODERN 8 STORY BLDG.
FREE LIGHT, GAS, REFRIG.
1140 N. LA SALLE-ST.
TRANSPORTATION TO ALL PARTS OF CITY.
24 HOUR TELEPHONE SERVICE.
LINCOLN 5900, OR FRANKLIN 1425.

THE FORRESTER

1-2-3 Rooms from $35.
A six story fireproof elevator bldg., surpassing in service; free gas, elec. refrig., window washing; a de luxe home at flat bldg. rentals.
1310 LUNT-AV. ROGERS PK. 2431.

REDUCED 2 ROOM APTS.

Going rapidly. Do not fail to see these choice apts. before making decision. Exceptionally fine bldg. G. E. refrigeration.
5662 RIDGE-AV.
Agent on premises. Cohasset 4969.

1, 2 AND 3 RMS., $35.

and up. S. W. Cor. Morse and Greenview-avs. New 7 story bldg.; free gas, light, refr. and carpet; col. tile baths and fixtures. Office 1505 Morse-av.

2330 Lincoln Park West

OPPOSITE LINCOLN PARK.
Ideal 2-3 rm. apts. ....$45-$65 up
FURNISHED OR UNFURNISHED.

THE MELBAUGH (2460 N.).

536 ARLINGTON-PL. NR. LINCOLN PK. 1½-2 r. apts., $40 up; elevator; free elec. refrig. and gas; gd. trans.; 15 min. loop.

2 RM., $37.50; 3 RM., $50.

Ext. in-a-dor bed; shower; tile bath; large closets; elec. refrig.; finest loc. and trans. 520 Surf-st. Bitt. 6870. Manager on prem.

2½-3½ RMS., $30-$47.50.

Refrigeration free; 1 block to L and lake. See janitor, 1331 Estes-av. Hollycourt 2256.

2 RM. UNFURN. OR FURN.—REAS.; FREE Frigidaire, gas. 819 Bradley-pl. [3700 N.].

Four, Five, Six Rooms, and Larger.

441 BELMONT.

4 ROOMS, $50.
5 ROOMS, $65.
6 ROOMS, $75.
Very desirable apts., with elec. refrig.; gd. trans.; 1 block west of Sheridan-rd. Agent on premises. Lake View 9104.

3 ROOMS AND KIT., $40.
4 (FRONT) ROOMS, $50.

Extra bed; free refrig. and gas; near new grade and Sullivan High schools. 6610 N. Ashland-av. Phone Rogers Park 6363.

4 ROOMS.

Rock Bottom Rentals

848-50 LAFAYETTE-PKWY.
[1 blk. n. of Lawrence, e. of Sheridan-rd.] Sun parlor, exceptional closet space, large pantry; G. E. refrig. See Johnson, 1st floor.

LAST REDUCTION

BEAUTIFUL 4 RM. APTS.
ONE 5 ROOM BARGAIN.
Refrig., pantry, shower, sun parlors.
918 SUNNYSIDE-AV. AGT. ON PREM.
4 ROOMS $35, $37.50
5 ROOMS $42.50, $47.50

4354 N. LINCOLN-ST.

Lge., light rms.; spacious closets; G. E. ref. Best Ravens. location for schools, trans., and churches. Agt. on prem., or Bit. 4043.

451 ALDINE-AV.

½ BLK. BELMONT YACHT HARBOR. Unusual 8 rooms, 3 baths; modern 3 apt. bldg. Reduced rental. See Janitor, 511 Aldine. Owner, Wabash 2637.

PLAZA HOTEL ANNEX.

7 light rooms, overlooking Lincoln park; reasonable rent. Inquire Manager, Plaza Hotel, 59 W. North-av.

NEWEST BUILDING.

4 large, light rms., $37.50; includ. refrig., in-a-dor, shower, arched doorways, 4 closets. 2501-7 Winnemac. Mrs. Harz, on prem.

1216 CARMEN-AV.

5 lovely rms., glazed rear porch; beau. decorated; electric refrigeration; $50 pays to Dec. 1; L and surface. Longbeach 8833.

1427 BIRCHWOOD.

Choice 4 rm. apts., tile bath, canvased walls, refrig.; modern, ½ blk. from lake; excel. transp.

4 RM., $55; 5 RM., $75.

Ext. in-a-dor bed; shower tile bath; large closets; elec. refrig.; finest loc. and trans. 520 Surf-st. Bitt. 6870. Mgr. on premises.

7-8 ROOMS, 2-4 BATHS.

Near new Lincoln park, from $98; priv. playground; 700 Irving Pk.-blvd. L.V.6480.

720 WAVELAND-AV.

4-5 rms.; glazed rear pch.; elec. ref.; East of Broadway; low rent; decorate to suit.

7 ROOMS, $35.

1723 Montrose; 7 rms. off hall, 2d. nr. L, schools. Howard & Orr. Longbeach 5419.

1401 ARTHUR-AV.

4-5 rm. apts.; lge., light rms.; G. E. refrig. $40-$55. See janitor on prem. [Frank.]

4-5 ROOMS, NEAR BEACH.

Very beautiful apts. at $45 up.
7029 SHERIDAN-RD. Rogers Pk. 8224.

BEAUT. 3½-4-5-6-7 RMS.—HOYNE MANOR 6 bldgs., Hoyne at Granville. Latest features: beau. dec. fixt. REDUCED RENTS. Nr. schools; fine trans.; playgd. Bri. 2300.

2335 Commonwealth-av.

4 TO 6 ROOMS $90 TO $140.
BITTERSWEET 1440.

1307-29 ADDISON-ST.

4 spacious rms.; elec. refrig.; decorate to suit; reasonable. See manager on premises.

1016 HOLLYWOOD-AV.
4-6-7 ROOM APTS.
Large, light, attractive rooms overlooking lake. Sun and sleeping porches. Bit. 2345.

1507 EDGEWATER-AV., 1ST APT.—5 RMS., sleeping porch, large liv. room; G. E. refr.; good transp.; excel. apt.; reasonable.

$30 EXCELLENT 5 ROOM FLAT, NEWLY decorated, near stores, schools; best transp 4708 N. WESTERN-AV.

REAL HOME—COMFORTABLY FURN OR unfurn. 6 rm. apt., frig., sun pch.; yard; fine trans.; reas. 4742 Virginia-av.

4 LARGE OUTSIDE ROOMS; NEWLY DECorated; good trans.; $30; man on premises 2 to 5. 1603 Catalpa. Austin 0136.

4222 KENMORE—5 AND 6 LG., LIGHT rms.; new dec.; refrig.; stm.; nr. lake, L, parochial school; low rent. Weber, Div. 4210.

6 RM., 2D APT., HEATED SUN ROOM, overlooks golf grounds; tile bath; elec. refrig.; low rent. 2308 Arthur-av.

OVERLOOKS LAKE, E. OF SHER.-RD.—5 LG. lt. rms., 1st; 6 rm. 2d Sun par.; slp. por. refr.; $50-$60. 841 Lafayette-pky. Sun.7211.

BEAUT. 5 LARGE RMS. NR. LAKE AND new Lincoln park, sun par., slp. porch elec. refrig., ph. Armitage 0297 A. M.

6 LIGHT RMS.—2D, IN 3 FLAT; STM. HT.; elec. refrig.; good transp.; $55. 730 Oakdale-av., near N. Clark. Grace. 5108.

3½ RM. MODERN APTS.—CRYSTAL FIXtures; refrig.; low rent; concession. 4525 Greenview. Wilson L, bus. Mgr. on premises.

5 RMS.—STEAM HT.; 2145 FLETCHER-ST.; excep. val. Inquire 1st flat rear.

SUBLEASE—MUST SAC. $50 4 RM. ON lake, exc. outlk.; so. exp. 2nd. Bri. 0488.

4-5 RMS. ALL OUTSD $20-$23. 1134 Barry-av. Stv. ht., new dec. Buck. 0567.

6 RMS., SN. PRL., SLP. PCH. 2 BATES G. E.; nr. How. L; $75; ref. Rog. P.8809

5 LG. RMS., SLEEP. PCH., E. REF. NR Loyola L. Reas. 6634 Newgard. Irv. 8378

5 RM. MOD. APT.—SHWR. REFR.; CONC. 616-18 Gary-pl., 3600 No., E. of Broadway.

MOD. 5 RM APT.—SLPG. PCH., SHOWER, refrig.; 1 mo. conc. 2534 Winnemac-av.

BARG.—6 RMS., 3 BDRM., 3 BATHS, SHR., Frigid., gas, lt. free. [3200 N.] L. V. 9791.

7 RMS., 3 BATHS, 425 ALDINE-AV., NEAR Lincoln Park. Lincoln 3633.

4 RMS.—ROLL. SL. PCH.; FRIG.; 5 CLOS. reas.; "L." 4816 N. Lincoln-st. Ard. 10309.

5 LG. LGT. RMS., STM. HT., ELEC. REF. good trans.; reas. 4525 N. Rockwell-st.

4700 N. CAMPBELL-AV.—4-5 RMS., SUN parl.; stm.; Frig.; L; reduced; $32.50 up.

6-7 LGE. LT. RMS., 2 BATHS, SUN PAR.; gl. pch.; nr lake and L. 5641 Kenmore.

5-6 RMS. HIGH CLASS APTS—528 ALDINE-av., near Lake, two baths. Bargain.

5 LIGHT RMS., NEW GAS RANGE; NEW linol.; Frigid.; gar. 4430 Dover. Lon.4467.

5 RMS., STM., ALL TRANS.; NR. SCHLS.; slp. pch.; ultramod.; reas 1216 Roscoe.

4 RMS.; STM. HT.; $30. 817 ADDISON. 5 rms.; stm. ht., $45. 823 Addison. Janitor.

NEW BLDG., 4 RMS.; BREAKFAST NOOK tile kit. and bth 6134 N. St. Anthony-court.

601 FULLERTON-PKWY.—5-6 LG. RMS., 2 baths; reduc. rent.; refrig.; immed. poss.

1214 N. DEARBORN 2D—5 DESIRABLE rms., stm. ht.; exc. tran.; reas. Edg. 5444.

6219 N. HERMITAGE-AV.—5 LGE. RMS., stm. ht., decor., refrig., $60; good trans.

3658 PINE GROVE-AV.—6 RMS. SHWR., porch; Frigid.; exc. tran.; reas. Well. 1760.

1230 GRACE—MOD. 5-6 RMS., STM. HT., 2 lge. rms., basement; elec. refr.; low rent.

6 RMS., STEAM HEAT, $40; 4 RMS., STM ht., $30. Inq. Drug Store, 757 W.North-av.

1913 PATTERSON-AV.—6 RMS., LIGHT, htd.; refrig.; encl.; pch.; all trans.; garage.

6 RMS.—4158 GREENVIEW, 1ST—2 APT., cor., elec. refg., steam ht. Buck. 8962.

EDGEWATER—1262 ELMDALE, 6 RMS., 2 pchs., nr. lake, schl.; exc. trans.; $75.

8 LGE. LIGHT RMS., STM. HT. FRIGID. redec.; conven. loc.; $55. 842 Barry-av.

2324 ADDISON—MODERN 5 RMS., $55. G. E. refrig. Nr. school. Graceland 5760.

4345 KENMORE—ATTR. 6 RS.; NEW. DEC. refr.; stm. ht; yd.; imm. poss.; all tr.; $55

5 RMS.; 1941 WINNEMAC-AV., REDUCED to $55; new corner bldg.; near schools.

5 RMS.—STEAM HT., GLAZ. PORCHES, EL. ref.; with gar., $43. 1724 Summerdale, 3d.

5 RMS., NEWLY DEC., MOD., G. E. REFR.; $50. 2655 Burling. Bittersweet 7936.

6 LIGHT RMS.; ENCL. SLP. PCH.; GAR., nr. Senn Hi. Schl., ex. tra., $40. Rav. 7303.

TO RENT—APARTMENTS.

NORTH.

Four, Five, Six Rooms, and Larger.

Last year's $65 Apts. Now the best value on the North Side at

$42.50 $42.50 $42.50

New 4 Room Apts.

5221-23 Hoyne-av.

All Light, Outside Rooms.

New corner bldg., very latest features, arch doorways, roll-away bed, showers, linoleum kitchen, Frigidaire, spacious halls, quiet, attractive neighborhood; direct surface trans. to loop ½ block; 3 blocks to Northwestern R. R., ½ block to Winnemac park; close to schools. See janitor, on premises.

MARSHALL FIELD GARDEN APARTMENT HOMES.

4 Rooms ....$42-$52 month
5 Rooms ....$53-$62 month
6 Rooms, Bedrooms, 2 baths.$63-$72 month
Some 3½ and 4½ rooms available.
8 MIN. TO LOOP—5 BLKS. LINCOLN PK.
Priv. Supervised Playground for Children.
RENTING OFFICE—411 BLACKHAWK-ST.
Open daily 9-6, Sun. 2-5. Lincoln 2122.

WRITE FOR ILLUSTRATED BOOKLET.

434 Diversey-parkway at Lincoln Park

Smart, luxurious, modern 7 room steam heated apartment; all newly and attractively decorated; 3 baths; heated garage; new electrim refrigerator; $125; available to responsible party for two years if desired, at this low rate. Ready Oct. 1. Inspection invited.

10 MINUTES FROM LOOP.

Lincoln Park dist.; 5-6-7 room apts.; suitable for rooming purposes. Some have in-a-dor beds, tile baths, showers, run. water; linoleum on kitchen; elec. refrigeration.
MODERATE RENTALS.
D. F. CRILLY & CO.,
RENTING OFFICE.
1706 N. Wells-st. Lincoln 5732.

LOWEST RENTS BETTER BUILDING

4-5-6 ROOMS,
N. W. cor. Morse and Hilldale-av. Beautifully kept bldg. with all conveniences—Frigidaire. Offers special consideration to tenants of established responsibility.
AGENT ON PREMISES.

THE CHATEAU APTS.

$50 AND UPWARDS.
Spacious 4-5-6-7-8 room apts. in beau. court bldg. Every apt. modern and attractively decorated. Elec. refrig. Close to lake, park, and trans. 823 Sheridan-rd., 3900 North. Lak. 9218

2920 COMMONWEALTH-AV.

I MUST SUBLEASE
9 room co-op in most beautiful and exclusive bldg. facing Lincoln pk.; biggest bargain in the city. Garage in building. See Supt.

6811-19 LAKEWOOD-AV.
Modern bldg.; tile bath, shower; extra closets; near L and lake.
4 rms., bedroom and rollaway; 1st, 2d, and 3d floors; $42.50 to $50; immediate possession; newly decorated.
AGENT ON PREMISES. Rog. Pk. 7338.

NEW BUILDING

1219 GRANVILLE, 4-5 large rms.; Spanish finish liv. rm., book nook, tile kit., bath; linoleum kit. floor; free refrig.; 1 blk. Granville L, Broadway surf. See GOTH on prem.

SUBLEASE BARGAIN.

5 rooms, rollaway bed; General Electric refrig.; newly decorated; $50; was $80.
Also 4 rooms and rollaway bed, $45. 1952 Patterson-av., near Ravenswood L-Addison sta. Graceland 2464. See janitor.

Sublease 5 and 4 Rooms.

815-21 LAFAYETTE-PKWY.
On proposed outer drive. Reduced rentals. Frigidaire, sun parlors. Agent on prem. or ph. Longbeach 5048 or Edgewater 6059.

VERY LOWEST RENT.

4-5 rms., 5063-69 N. Damen-av., op. Winnemac Pk.; G. E. refrigeration; surface and N. W. R. R. Ph. Rand. 6713. Agt. on prem.

5 Rooms—2 Master Baths.

Elevator bldg. on Lake Shore-dr.; unobstructed view of lake; reasonable. Mr. Colomb, Wellington 3002.

5444 N. CAMPBELL-AV.

6 rooms, 2 baths, tile bath and kitchen; breakfast nook; Craftex walls; a beautiful apt. at reas. rent. See Mrs. Straus on prem.

LAKE SHORE DRIVE.

Exclusive apt. with huge living room, wood burning fireplace, master chamber facing lake, at $200 a mo. Superior 4047.

2340 COMMONWEALTH—2D FLOOR, IN high grade residential 3 apt. bldg.; 8 rms., 3 baths, elevator; garage. See janitor on premises or call Mr. Sutton, Continental Illinois Bank & Trust Co., State 9000.

6 ROOMS, $55; GEN. ELEC. REFRIG., priv. rear porch and yard; unusually good transp.; 4 blocks from lake [about 4100 N]. Wellington 3460.

GREATLY REDUCED RENT.

5 large, light modern rooms; Frigidaire; exc. transp.; large yard; heated garage. 1846 Belle Plaine-av. Graceland 1587.

10 MINUTES TO LOOP.

NEAR DRAKE HOTEL.
5 and 6 rms. $40 up. Agent on prem. 38 E. Walton-pl. State 2692.

1032 LOYOLA-AV.

Attrac. 7 rm. apt., 1st flr.; rent reduced to adult gentile family; 4 bedrms., 2 baths; G. E. refrig.; all newly dec. Rog. Pk. 0521

805 BELMONT-AV.

5 rooms, modern, all trans. $30.
JOHN J. READY & CO., 4001 Sheridan.

4 Beaut. Rms., Spec. Price

to responsible party; nr. Sher.-rd. and lake. 1350 Estes-av. Agt. on prem. Ph. Shel. 7731.

DE LUXE 9 RMS., 3 BATHS.

4 master bedrms., maid's rm., gar., boat hse. 7739 Eastlake-ter. Rt. $150. Div. 3708.

609 STRATFORD-PL., JUST OFF DRIVE at Yacht Harbor—Large 5-6 rm. apts., 2-3 baths; reduced to new low rents; fireproof building. Agent on premises or State 4940.

6 RMS., 2D IN 3 FLAT, SHOWER, EXTRA inador; refrig.; all trans.; owner's care. Reduced, $75. 3505 Janssen. Buck. 7870

NEW 5 RM. COR. APT.; AMPLE CLOSETS; nr. trans. 1340 Foster; 4 rm. apts.; priv. pch.; free Frig. Lower rents. 1311 Morse-av.

NORTHWEST.

General List.

PRICE

The following apartments are modern in every respect and will be decorated to suit.

4 ROOMS, $30 TO $40.
4810-20 AVERS-AV.

2-3-4 ROOMS, $30 TO $40.
4954-56 CHRISTIANA-AV.

4-5-6 ROOMS, $40 UP.
4025-41 N. KEDVALE.

4 ROOMS, $35.
2901 N. ROCKWELL.

2-3-4 ROOMS, $32.50 TO $40.
3727-29 ELSTON-AV.

4 ROOMS, $35.
4602-10 MONTICELLO-AV.

4 ROOMS, $40.
4345-49 SAWYER-AV.

2-3-4 ROOMS, $30 TO $45.
4800-10 SPRINGFIELD-AV.

RESIDENT MANAGER ON EACH BLDG.

For other desirable N. W. Side apts. call

METROPOLITAN TRUST CO.

180 W. Washington-st. Randolph 8979.

NEWLY DECORATED

2-3-4-5-6 rm. htd. apts.; Frigid. free; residential dist.; $30 up. Open evenings. A. J SCHORSCH & CO., 6059 Irving Park-blvd.

NEW LOW RENTALS.

3-4 rm. high grade apts.; in-a-dor beds refrig., new bldg. 3148-56 Belle Plaine-av

4127 BELLE PLAINE-AV.

[4100 N. and W.] 3-4-5 rms.; elec. ref.; 1 blk. N.W.R.R. sta.; dec. to suit; very reas.

3126 N. SPAULDING.

2½-3-4 rms., tile bath shower, inador beds. Free elect. refrig. Very reas

1841 N. MONTICELLO.

3-4 rms. Free elect. refrig. L and surf. trans. Very low rentals.

2011 N. LEAMINGTON.

2 to 4 rm. apts. Only $25 and up. Very good transp. See today.

MOD. 2½-4 RM. APTS., EXCEP. LG., LT.; elec. refrig.; dec. to suit; exc. trans.; $27.50 up. 4210 N. Crawford. Pens. 5547.

$25 AND $30 MO. CONC. 3½ AND 4 RM. mod., stm. ht., apt. [was $60]. Nr. N. W. R. R., Mayfair sta.; 4 st. car lines. Hol. 5020

3½-5 LGE. LT. RMS., SHOWERS; GOOD trans.; steam. 2409 N. Ridgeway-av.

1-2-3 RM. KIT. APTS., $25 TO $40; ALSO 4-5 rms.; ½ blk. L sta. 4859 N. Kimball.

TO RENT—APARTMENTS.

NORTHWEST.

General List.

CHEAP AS DIRT.

3-4-5 Rooms—$35 to $50.

S. E. Cor. Foster-St. Louis-av.

This attractive, modern building, recently taken over at the end of receivership term with heavy percentage of vacancy, has been restored and newly decorated and is now offered at rentals much below going rents in similar buildings.
AGENT ON PREMISES.

One, Two, and Three Rooms.

3 LIGHT OUTSIDE ROOMS—Electric refrig. 3449 Sunnyside-av.

Four, Five, Six Rooms, and Larger.

2722 N. KIMBALL.

4-5 rms.; choice location; good trans.; electric refrigeration.

HUMBOLDT PK. DISTRICT.

1934 N. Fairfield-av. 4 rm. apts.; elec. refrig. Inador bed. 1st-3d floors; exc. trans.

4045-47 N. KIMBALL-AV.—LGE., LT., OUTside, modern 4 rm. apts., newly dec., elec refrig.; low rentals. Mgr. on premises or phone Keystone 7780.

4 RM. APT., $30 PER MO.; STEAM HT.; newly decor.; Westinghouse refrig. Agt. on prem. 4806 N. Sawyer-av. or Rav. 1332.

6 R., 2D—SLP. PCH.; NEW BLDG.; ELEC. refr.; kit. lino.; tile bath, shwr.; h. w. ht.; Craftex and Sanitas walls; $55. Nat. 0171.

5524 N. SPAULDING—NEW NGHBD.; NR. schls.; 5 rms., ht. slp. pch.; elect. refr.; gar. opt.; gr. reduced; reas. Keystone 9824.

$29 UP, 4-5 RMS. MOD. STEAM HT. NEW decorated; gd. trans. 4848 Hutchinson.

5 LIGHT RMS.; STOVE HT.; NR. SCHOOL; $20-$22. 4220 N. Sacramento. Shel. 6260.

4200 N. MASON-AV.—5 LGE. MOD. RMS.; elec. refrig.; stm. ht.; latest cor. apt.

4 RMS., $16; FURN HT.; 4632 GRACE-ST. Gd. trans. Inq. 3825 N. Cicero, Ave. 7768.

REDUCED TO $28—5 LRG. RMS., FUR. HT., encl. pch. 5705 N. Menard. Pal. 9817.

4 RMS., MOD. ELEC. REFRIG. TILE BTH.; gd. transp. Reas. 4507 N. Kildare-av.

6 LGE., LT., MOD. RMS.—2 FLAT. HT wa.ht.,glz.pch.; $38. 3145 Drake. Alb.3269.

RED. TO $32.50. SUNNY 4 RM. STM. Beau. dec. See to apprec. 4832 Montrose.

5 LG. RM. IN 2 FLAT; H. WTR. HT., INC. pch., firepl.; gd tr.; $37.50.2025 N.Laporte

MOD. 5 RMS., STM. HT., REAS.; GD.TRN.; gar. opt. 3123 Cullom-av. Owner on prem.

5807 BARRY-AV.—3½ RM. ULTRA MODern studio apt., rollaway.

5 MOD. RMS.—1ST FL.; STM.; EX. TRANS.; gd. neighb. $40. 2451 N. Hamlin. Bel. 5679.

6 LIGHT RMS., GLAZED PCHES., NEWLY dec., stove ht., $25. 2626 N. Monticello.

4 RMS., SUN PARLOR, STOVE HT., NR. public schools, $25. 2417 N. Ridgeway.

5 RMS.—REFRIG., $45; CONCESSION. McNair, 3112 Montrose. Independence 4913.

4 NEW BEAU. RMS., ALL LT., STM. HT. Frig.; reas. 3305 N. La Vergne. Pal.8146

4 MOD. RS.—IN-A-DOR; TILE BATH; FIREplace; stove ht.; $23. 4903 Patterson.

MODERN 5 RM. COR., 1ST FLOOR—FURN. or stove ht.; reas. rent. 2700 N. Troy-st.

WEST.

General List.

4800-06 W. Van Buren-st.

3½-4-6 ROOM APTS.
Modern bldg.; elec. refrig.; $32.50 up.

S. W. Cor. Maypole-Karlov.

2½ rm. apts., free gas and elec. refr., $35. Near school and shopping.
Agent on premises, or call State 1920.
Schiff, Wool & Rosenfeld.

2-3-4-5 ROOMS.

Rents Are Reduced

4842 QUINCY-ST.
Large rooms in good bldg.; new type refrig.; metal kitchen cabinets in smaller apts.; L, bus, and surface. See Mrs. Lyons.

Newest Building in District.

2 TO 5 ROOMS.
S. W. COR. CONGRESS AND LARAMIE.
Free electric refrig.; in-a-dor beds, excellent kitchen facilities; L, surface transp.

Reduced Rental!

See BELLAN, 5211 W. Congress.

19th and Marshall-blvd.

Furnished and unfurnished. Newly constructed. MODERN APTS., $20 AND UP. Facing most beautiful sec. Douglas Pk., 2-3-4 and 5 rms. 3001 W. 19th-st. See agent.

9 N. LAVERGNE, EAST SIDE OF STREET—Large apt. with bedroom in-a-door in living room; dinette and kitchenette; Frigidaire; reasonable. Apply office of bldg. or janitor

2-3-4-5 RMS.—ALL UP TO DATE CONV.; In-a-Dor beds; free refrig.; $30 up. 749 N Austin-blvd. Ph. BONDI, Columbus 9172.

2-3-4 RMS., ATTRAC. FLATS AND RENtals; concess. 473 N. Waller. Aus. 5211.

One, Two, and Three Rooms.

FOR $30—A HEATED BEDROM. APT.
3 rooms, thoroughly reconditioned; new Frig. and gas stove; shwr.; 1 blk. to Central L sta. See Pilgrim, 5637 W. Lake, Austin 1680, Vil. 5100. May be seen daily to 8 p. m.

FURNISHED AND UNFURNISHED.
Beautiful 2 rm. kitchenette apts. $35 month up.
5808 W. LAKE-ST.

208 N. CRAWFORD.

1-2 rm. apts. Elec. refrig. Very good transp. Reduced rentals.

Four, Five, Six Rooms, and Larger.

5-8 RM. APTS., $25-$40.

Stm. heated, choice location, gd. trans. Kenny Bros. 740 Washington-bl. Hay. 2700.

IDEAL FLAT, FAC. GARF. PK. BEAU. GOLF links; 5 lg. airy rms., sanitary, shr. bath, st. ht., el. Frig.; waste chute, 2 pr. pchs., 1 bus, surf. transp. 1 block; low rent. 3649 5th-av.

Garfield Park—4-5 Rooms.

3835-45 Congress-st; new building; Frigid; fine trans.; $40 up. Agent on premises.

4953 FULTON.

4-5 rm. apts., L and surface trans. Elec. refrigeration. Best location

5139 IOWA-ST.

4-5 room apts. Large, light. Elec. refrig. Only $35 a month and up.

856 N. CENTRAL PARK-AV.

4-5 rms.; electric refrigeration; best trans.; very reasonable rent.

EXTREMELY LOW RENT; MOD. 3½-5 RM. apts.; free refrig.; newly decor.; near church, schools and L. 5018 Washington-bl.

6 RMS.—HOT WATER HEAT, WITH GArage, $40; exc. trans. 707 N. Kedzie-av.

6 RMS. SL. PCH.—H. W. HT., FRIG.; NEW dec.; $50; gd. tr. 4344 Haddon. Spa. 5187.

5100 MONROE—5 ROOMS; BOOKCASES; showers; private pchs.; free refrigeration.

6 RM., G. E. REFR., FACING GARF. PK.; exc. tr. Reas. 329 S. Central Pk. Nev. 2606.

CONGRESS-ST., 3115, 2D—6 ROOMS; NEW bldg.; stm.; exc. transp. $50. Arm. 3990.

4-6 ROOMS—MOD., STM. HT., H. W.; GOOD trans.; $28 up; gar. 2342 S. Marshall-blvd.

6½ LT. RMS.—H. W. H.; EXC. LOC., TRA.; includ. excep. gar., $75 mo. 17 N. Austin.

4027 JACKSON-BL., 2D—7 RM. APT., 4 bedr., furnace ht., $30; best loc.; gar., $4.

5 RMS., 1ST FLR.—3 BEDRMS., BATH, encl. porch. Now $18. 2846 S. Kildare-av.

402 S. WESTERN-AV.—4 LGE. MOD. RMS.; light, airy; free gas; exc. trans. $30.

7 RMS., FACING GARF. PK.; STM. HT.; very reas. 16 S. Hamlin-av., 2d. Van. 9058.

6 RM. APTS.; STM. HT.; FRIGID.; L BUS street car. $55. 624 Independence-blvd.

TO RENT—APARTMENTS—SUBURBAN.

SOUTH.

Beverly Hills—24 minutes to loop

BEVERLY GLEN APTS.

2322-24 W. 111TH-ST.
Modern 2 and 3 rm. apts. Free refr., light and gas. Reduced rent. Janitor on premises or call Prospect 4192.

NORTH.

Evanston—19 minutes to loop.

NEW LOW RENT—DE LUXE COR. BLDG
Unfurnished or furnished. 4-6 big rms. R. R or "L" exp. Beach. Paneled canvas walls Automatic lgtd. closets. Two baths. Showers Heat all night in winter. Agent on premises 937 Forest. CLAUDE W. MORRIS. Whi. 4245

400 RIDGE-AV.

Beautiful 3-4-5 and 6 rm. apts.; canv. walls; tile bath; mech. refrig.; excel. loc.; nr. ; lowest rentals. See agent on premises.

NEW BUILDING.

4-5-6 rooms, 2 baths; low rentals. 1907 Lincoln-st. Greenleaf 2381.

4 AND 5 ROOMS, 809 NOYES-ST., REDUC. to $60. New cor. bldg. See agent.

RED. TO $55—5 LGT., BEAU. RMS., NEW bldg., half blk. Asbury L. 1324 Brummel

NORTHWEST.

Park Ridge—21 minutes to loop.

5 RMS., 1ST FLR.; SCR. PCH.; STM. HT.; choice loc.; nr. depot. Park Ridge 407-W.

WEST.

Berwyn—17 minutes to loop.

SEE OUR SPACIOUS 4 R. MOD. APTS.; REduced to $37; good transp. 6141 W. 19th-st.

6 ROOM SUNNY FLAT; HOT WATER heat. $30 1226 South East-av.

TO RENT—APARTMENTS—SUBURBAN.

WEST.

Berwyn—17 minutes to loop.

READY TO MOVE INTO.

$27.50—2½ rm. apt. $32.50—3½ rm. apt $35—4 rm. apt. in mod., well kept apt. bldg. el. refrig.; 1½ blks. to L. 1917 S. Grove-av.

Cicero—15 minutes to loop.

2637 S. AUSTIN-BLVD.

3-4 rms.; inador beds; free electric refrigeration; very reasonable. See now.

MODERN, LIGHT 2 R. KIT. APTS., EXC. trans.; only $25. 5045 W. 24th-st., Cicero.

4806 W. 19TH-ST.—1 RM., KITCH., $25; 3 rm., $30; refrig. Cicero 4583R.

Oak Park—16 minutes to loop.

600-612 N. AUSTIN-BLVD.

A few choice 4 and 5 room apartments in beautiful building. Extra large, light, cheery rooms, with free elec. refrig.; tub and shower baths. New linoleum on kitchens; new shades and completely decorated to your fancy. Close to elevated, surface and bus, schools and churches. Radical rent reductions to meet income reductions. Resident manager on premises will gladly show you day or night.

S. E. COR. WASHINGTON-BLVD. AND MAPLE-AV.

4 and 5 room apartments; free gas and refrigeration, separate shower stalls, tile bath. Janitor on premises, or phone Euclid 8231, or Franklin 1425.

530 WASHINGTON-BLVD.

Six room apartments; exceptionally large living room, free refrigeration, beautiful fireplace, colored tile baths, ample closet space. Euclid 9321-M.

246 S. MAPLE-AV.

BEST LOCATION IN OAK PARK.
4-5 rms. Bus, L and R. R. trans. Near shopping center. Greatly reduced rents.

431 S. Cuyler-av. (Oak Park)

Large, airy 4 rm. apts.; electric refrig.; L surf. and R. R. trans.; reduced rents.

901 WASHINGTON—4-5 RM. APTS.; 12 W Jackson, 3-4-5-6 rm. apts.; 419 Harrison, 3 rm. apts.; reas.; good transp. Mon. 2120.

$45, 3½ RM. APT.; ARCHED OPENINGS, ivory woodwork; free elec. refrig.; 1 blk. to Lake-st. L station. 239 South-blvd.

TO RENT—FURNISHED APARTMENTS.

(See Also Hotels and Apartment Hotels.)

SOUTH.

ALMYRA APTS.

5111 UNIVERSITY-AV.
Extra large, light and airy rooms at the most moderate rates in Chicago. Only 10 minutes from loop by I.C.R.R. Conveniently located close to schools and churches. All kitchenette apts. with modern improvements. Friendly homelike atmosphere. Daily maid service in all rooms. Rates from $35 up.

ONE ROOM REASONABLE.

Kitchenette. Gas, light, G. E. refrig. free; fireproof bldg.; sun parl. or porch; switchboard; maid serv.; 10 min. to loop.
4041 Ellis-av. Oakland 2470

$35—1-2-3 ROOMS—$60.

5200 HARPER.
5493 CORNELL. 7106 EUCLID.
Furn. attractively; spacious outside rooms; living room, sun parlor, bedrooms, reception hall closet, and kitchenette with elec. refrig.
WM. T. WOODLEY & SON.
1638 E. 55th. Open eves. Hyde Park 2187.

NORWOOD HOTEL APTS.

1-2-3 RM. FURN. APTS., LOWEST PRICES New bldg.; 1 blk. all tr.; lge., beau. furn. rms.; free gas, elec. refr.; full hotel ser., din. rm. 64th and Normal-blvd. Englewood 3700.

EAST END MANOR.

WELL ARRANGED, HOMELIKE APTS. HOTEL SERVICE THAT WILL PLEASE YOU. 1-1½-2 ROOMS, $45 UP. 7015 EAST END-AV.

2½, 3, 4 ROOMS, $45.

Newly furn., private entrance and back pch.; all trans. Free refrig., gas and elec. 6600 Stewart. 6512 Harvard. 6640 Yale.

ONLY $35—1 ROOM KIT.

4336 Drexel-Facing Park.
FREE REFRIG., SHOWERS. OAK. 4951.

CHALONS—NEW 1-2-3 RMS.

Complete serv.; smart, spac., quiet; L, surf., R. I., bus; cut rates. 6527 Stewart.Nor.6288.

Grosvenor — 5220 Kenwood.

2-2½-3 rm., newly furn. apts., $55-$85. Near U. of C., I. C., bus. Fairfax 9415.

THE CORNADA HOTEL

where guests have the convenience and quiet of a priv. home. I. C., bus. 5212 Cornell.

7335 COLES-AV.

Atract. 3 rm. apt., lgt., airy; bedrm. and inador; G. E. refrig.; reas.; nr. I. C. trans.

FRANCENE APTS.

1-3 rm. front apts.; new. dec.; nice furn. Comp. hotel serv.; reas. rt. 1315 E. 53d-st.

5 LARGE, ALL OUTSIDE, SUNLIGHT RMS., tile bath and showers; elec. refrig; attractive furnishings; 1st fr.; $90; near 82d I. C. station. Radcliffe 1802.

1406 E. 67TH-PL., 1ST—4 RMS., $40; FREE service, light, gas, linens, refrig.; 2 men or mar. cpl.; see bef. 11 a. m. or eves.

BEAU. FURN., 2½-4-5 RM. APTS., ELEC. refrig., console stv., $35 up; lg. 5 r. apt., 2 flat, $60. Nr. L and surf. 1516 W. 62d-st.

CARLTON APT. HOTEL—1 room kitchenette apts., refrig., quiet; all trans.; very reas. 6440 Woodlawn-av.

OVERLK. PK., LAKE—5 R., 2 BTH., COOP. dish wshr., Steinway, Duo-art, Orient. rugs, frepl.; Gentiles; adults; $125. S. Shr. 6266.

OVERLOOK MIDWAY—LARGE, LGT. 4 RM apt.; 2 bedrms., refrig.; also liv. rm., bedrm., kit. apt.; nr. U. of C., I. C. 6017 Kimbark.

5114 KIMBARK-AV.
Beau. 2 rm. and kitch frt. apt.; ideal home; also 3 rm. apt.

3 COZY RMS.—ENGLISH BASEMENT, $7.50 wk.; elec. refrig., gas and light furn. 5448 Cornell-av. Midway 2160.

ARTISTIC 4 RS. ON MIDWAY—GLZD. PCH.; elec. ref.; I. C., Pk., $80. 1534 E. 59th.

3-4 RM. FUR. APTS., LGT., GAS, LIN.; 1 blk. I. C., L, bus; $8-$10 wk. 1356 E.62d-st.

UNUS. ATTR. 3-4-5 RMS.; NEW FURN.; refined bldg.; all trans. 4742 Greenwood.

2216 E. 70TH-ST., NR. I. C.—4 OR 5 RMS., new, also 4 rm. Engl. Basm't. Fair. 7604.

4334 ELLIS—3 AND 4 RM. APTS.; LIGHT, airy; compl. eq.; G.E. ref.; I.C., L, bus,sur.

1040 E. 72D-ST., 1 BLK. I. C.; 3 RMS. ON top floor priv. residence; $40. Dor. 3774.

FINAL CUT—2½-3½ R. APTS.; 2 BEDS.; mod. bldg.; furn.; nr. I.C., surf. 1410E.70th

2½ RMS., SUN PAR.; G. E.; INADOR BED. bed couch; dinette; $40. 1414 E. 70th-st.

MICHIGAN-AV., 2444 — KITS., 1-2 ROOMS. Private baths, free gas, elec.; $5 week up.

SOUTHWEST.

ATTR. 3-4 RM. APTS.; FREE FRIG., EL., gas; reas. 2818 W. 64th-st. Repub. 7263.

BEAU. FURN. 2 RM. APTS., E. REFRIG.; very mod.; $33. 63d-California. Fai. 8941.

5 RM. APT. FURN.; SLEEP. PCH.; GAR.; sac. $55. 6005 E. Albany-av. Del. 1170.

NORTH.

SWANVILLE APTS.

2-3 rms., incl. light, gas, refrig., from $45 701-15 Brompton-pl. Good trans. Bitt. 1600.

FLORENCE APTS., 5406 WINTHROP-AV.—Beau. furt. 2½-3½ rm. kit., with bedrm., full ser., el. ref., lin., gas; $45 up. Edg.0073.

PINE GROVE, 3621, 1ST—3 LARGE RMS. sun p., $45 if owner keeps 4th and 5th rm of $100 apt.; real home. Lake View 1390.

BEST VALUE ROG. PK.—3-4 R. ATTR. FUR. $47.50-$55; 2 blks. L exp.; lt., gas, Frig. Mrs. Sutton, 1340 North Shore. Bri. 5447.

425 MELROSE—CHARMINGLY FURN. CO-op. apt. home. 5 rms., 2 baths, showers; grand piano; Belmont Harbor. Bit. 6160.

WALKING DIST. LOOP—NEAR N. W. UNIversity; 1-3 rm. kitnt. apts., $8 wk. up; also slpg. rms., $4 week. 195 E. Chestnut-st.

NORTH PARK-AV., 1824 [1800 NORTH]—1½ blks. Lincoln Pk.; 1-2-3 rm. kitchnets. new. furn.; elec. refrig., showers; $40 up.

2½-3½ RM. OUTSIDE APTS., $9 UP. 1053 Dakin. Porches; 2 exits. Well. 0168.

LUXURIOUS FURN. 3 RM. APT.—NEW bldg., grand piano, radio. Del. 2616, morn.

5549 MAGNOLIA—MOD. 3-4 RS.; BEDRM., inador; furn. or unfurn.; barg. Ard. 1560

PINE GROVE, 3621, 1ST—3 LGE. R. SUN p. $45. Well. 2160—less than unfurn. rent

5827 RIDGE—ATTR. 2-3-4 RMS. REFG Everything furn. Low as $8. Open. Edg.0959.

4-5 ROOMS, 3-5 BEDS, $50 UP. BEAUT. furn.; refrig.; 1 block lake. 1341 Touhy.

901 AIDRIE-PL. [4100 N.] — 4-5 ROOMS, furn. new; all conv.; rent reas. Buc. 3482.

OUR LRG. SUNNY 3 RM. APT.; ORIENT rugs; elec. ref.; all trans.; $45. Rav. 7041

5 LRG. LT. AIRY APT.; COMP. FURN.; refrig., $45-$55; all trans. 2848 Seminary.

4 RMS. — BEAUTIFULLY FURN., GRAND piano; 1 block to L. Sheldrake 4494.

SEE THIS LARGE 4 RMS. AND SUN P.—Elegantly furn.; very reas. Longbch. 3807.

622 STRATFORD—4 RM.; BEAU. FURN.; in-a-dor; radio.; el. ref.; all tr. L. V. 6059.

4-5 RMS., NEW FUR., EXT. ROLLAWAY Frig., $55 up ½blk. lk., L bus. 1333 Touhy

7 RMS.—LGT., SUNNY; LGE. YD.; NR. LIN pk.; 2 baths, 4 bedrms.; reas. LakeV.5140

MY 3 RM. APT.—LIV. RM., BEDR., BATH real kit.; comp. serv. L, bus. $45. Sun. 2840

4 RMS., EXTRA BED, PIANO, FRIGID free; adults; all tr. 1639 Greenleaf-av.

OVERLOOKING LAKE—6 RMS. AND 2 baths; reas. 1102 Columbia. Rog. Pk. 0385.

5539 WINTHROP—2½ ROOM FURN. APT.; gas, light, Frig.; near beach; reasonable.

1340 FOSTER—3 RS., NEW BLDG., $55; 2 bdr. eff.; new fur.; gas, lt., Frig. Edg.6595

COZY 2½-3½-4 RMS.— HI. CL. BLDG.; shwrs., lt., gas, refr.; gd. tr. 4435 Greenview

COR. 5 RM. APT.; PCH.; TWIN BEDS piano; imm. pos. 1403 Rascher. Sun 7275

3 AND 4 RM. NICELY FURN. APTS., $10 per week and up. 841 Cornelia-av.

3, 4 OR 5 ROOMS—FURNISHED; NEAR North Side. Address M G 106, Tribune.

BEAU., UP-TO-DATE APT.; VERY REAS.; wk. or mo. rent; accom. 4. 4639 Magnolia.

TO RENT—FURNISHED APARTMENTS.

NORTH.

FOR YOUR SELECTION

THE DONMOOR

APARTMENT HOTEL offers 1-2-3 room spacious apartments; also hotel rooms; Completely and beautifully furnished; 24 hours full hotel service; Frigidaire, showers, radios. Best transportation and shopping. 18 minutes to Loop. Lowest rates on the North Side. Polite and courteous service.
921 EASTWOOD-AV. AT SHERIDAN-RD. [4700 North.]

THE HAZELTON

Attractive 1 rm. apts. with hotel service. $8 per week and up. Good neighborhood. Modern.
941 GALT-AV.

PINE LODGE

On fine residential street. Choice apts. Complete hotel service. 3 rm. apts. from $60. Hotel rms., $25. 3616 PINE GROVE-AV.

FOSWYN ARMS HOTEL

A clean, well serviced hotel for the business person. Fine transportation. Rooms $4.50 and up
5240 WINTHROP-AV.

ANNOUNCING 1933

Styles in Apartments

See the refreshing choice of colors and odd pieces that make these new model apartments the latest in modern homes.

TWENTY EAST DELAWARE

1-2-3 ROOMS FROM $70.
J. B. HANNA, MGR. Whit. 4970.

NEW LOW RATES

Completely furnished.
Kitchenette apartments.
Large living rooms, outside exposure.
Beautiful furnishings.
Ample closet space.
Notable for cleanliness and service.
Convenient to all transportation.

BELLE SHORE APARTMENT HOTEL

CORNER BRYN MAWR AND WINTHROP. 5600 NORTH.

Overlooking Lake Michigan.

Nautilus Apt. Hotel

6165 WINTHROP-AV.
1-2½ room smartly furnished kitchenette apts.; complete hotel serv.; swimming pool and tearoom in bldg. Our spacious apts. just refinished and redecorated. Finest occupancy on N. Side; all trans. adjacent. F. E. FOOR, Res. Mgr. Shel. 8900.

LINCOLN PARK ARMS

1 room apts. with twin and double inador beds; also bedroom apts.; complete hotel service; grill, commisary and barber shop; 1 blk. park, lake, beach and bridle paths; excellent trans.; reas. rates.
2738 PINE GROVE-AV.

SHERONE APTS.

4423 SHERIDAN-RD.
1½-2½-3½ Rm. Apts., $50 Up.
FURNISHED OR UNFURNISHED.
All outside rooms. Radio, light, gas, refrigeration. Convenient to all transportation.

2920 COMMONWEALTH-AV.

I am co-op owner of 7 room apartment luxuriously furnished in finest building facing Lincoln park. Will make very low rental to high class tenant. Garage service optional See Superintendent.

Loyalton Apartments

4630-32 BEACON-ST.
offers beau. furn. 1-2-3 room apts. at very low rents. Comp. serv. Best value on North Side. Inspection will convince you.

SOUTH OF THE PARK.

Charming furnished apt., wood burning fireplace; nr. the lake; 8 rms., 3 baths; available at a bargain for the winter or 1 year. Call Miss Taylor, State 6622.

NEAR NORTH SIDE.

Exquisite 7 room apt., 3 baths, in an exclusive elevator bldg., available for winter months or longer. $225. Agnes McDonald, Whitehall 6880.

4735 BEACON—$35 UP.

Beau. 1 rm. kitchenettes; new bldg.; bath, shower, elec. refrig., maid, ph. serv.; 3 blks. west of Uptown Theater, Lawrence L sta.

$10 PER WEEK.

EDGEWATER PLAZA. 5425 KENMORE.
Attr. 1 rm. apts. Comp. serv.; an ideal home. "L" and bus. Longbeach 8111.

LOOK—NICE, HOMEY APT.; 4 LGE. LIGHT rooms; extra bed; new furniture; sleeping porch; newly decorated; bus at corner; N. W. Ry. 2 blocks; near Senn High. 1751 Granville, 2d apartment. Sheldrake 2863.

4 ROOM APT., NEAR LAKE, $57.50. Completely furn.; extra in-ador; large, light and airy; elec. refrig.; nr L bus and school. Agent 1338 Greenleaf; off Sheridan. ALSO 3 RM. APT. COMP. FURN., $45.

THE OAKDALE APARTMENT HOTEL.
1049 OAKDALE-AV.
Complete hotel service—$10 week up. Large, beau. furn. 1-2-3 room kichnt. apts EXCELLENT TRANSPORTATION.

PRATT SHORE HOTEL.

1137 Pratt-blvd., 1-2½ rm. furn. kit. apts., $35 and up; comp. hotel serv.; ½ blk. lake, bus, Loyola L; also wkly. rates, $9 and up.

OPPOSITE WELLES PARK.

EXCEL. TRANS.
Cozily furn. 2-3-3½ rm. apts.; all light airy rms.; modern equip. 2316-26 Sunnyside.

$9 WEEK UP.

2-3 rm. apts.; private bath, free light and gas, electric refrigeration; maid service. 4069 KENMORE. Graceland 6683.

800 NORTH. AT LAKE SUP. 4701

244 E. PEARSON.

2-3 RMS. FURN. AND UNFURN. $55 UP

MY LOVELY 3 R. APT., $12 WK. REAL comfy home, 2-3 ad.; smartly furn.; free linens, gas, elec. frig., exc. loc. and trans 721 Brompton-av., nr. Broadway-Addison.

2-4 RM. BEAU. FURN. APTS., PERFECT cross vent.; all outside rms., elec. refrig.; nr. L, surf., lake; good neighborhood; clean, quiet; best in city. 5666 RIDGE-AV.

4502-10 N. RACINE-AV.

Very att. 2-3 rm. kit. apts., new. dec., elec. refr.; blk. Wilson L, bus. surf.; $10 wk. up.

4810 CLARENDON-AV.

3, 4, 5 rm. modern bedroom apts. New furniture and carpets. Elec. refr. 53 bus.

3½ ROOM APTS.

625 Arlington-pl. Lincoln pk. dist. Attractive rent. Nearly new bldg. Div. 9500.

New Deal in Furn Apts.

$50 a mo. you get $750 4 rm. new elec. furniture free with lease. 2112 N. Seminary.

7732 N. ASHLAND-AV.

2-3 rms., attrac. furn. or unfurn. apts.; newly deco.; nr. Howard L, bus, schools; reas.

712 DIVERSEY — COMPLETELY FURnished 1 and 2 rms., all outside; hotel service; newly decorated; 15 minutes to loop; near Diversey beach and golf links.

6 RMS., NICE. FUR.; GR. PIANO OR RUGS; rent cheap or sell furn.; a barg. if taken at once. Loyola L, schls., bch. IrBar. 3841.

A REAL HOME, BEAU. COMP. FURN. 5 rm. apt.; elec. refr.; pchs., yard, fine tr.; $80. 1448 Hollywood, 1st. Longbeach 3130

BEAUT. FURN. 4 RM. APT.; SHOWER; Gen. Elec. refrig.; $60; nr. lake, L; incl gas, light, linen. 813 Cornelia. Well. 6116.

1 RM KIT APT. NEW FIREPRF. BLDG.; complete service; $9 wk. up. 641 Aldine.

NORTHWEST.

THE HOWARD.

Choice location. Attractive apts. Hotel service. 1-1½-2 rooms, $35 and up. 15 minutes to loop.
1569 N. HOYNE-AV.

2600 N. Kimball-av. Apts.

LOGAN SQ. NEWEST 1-2-3 RM. UNITS. Attr. furn.; comp. hotel service; free refg.; elev.; nr. L, surf., bus. New low rates.

WEST.

158 N. CENTRAL-AV.

Attractively furnished 2 rm. apts.; homey atmosphere; dinette with French doors; gas, light, refrig. furnished; all trans.; $45 up.

"THE CHATEAU."

Complete Hotel Service; twin beds; reas. rents, Gentiles. 330 N. Austin-bl. Aus. 1417

5412 FERDINAND—1 R. AND KIT. APT. opp. park; close to all trans.; rent reas. See Mr. Casper. Austin 0722. Austin 1680

2127 JACKSON-BL.—2-3 R. KITS. $7-$12; sgl. rms., $4; el., gas, linen, maid service.

SYLVAN MANOR APTS., 4301 MONROE-ST 1-2 rms., maid, linen, gas, light, Frigidaire.

404 S. WESTERN—BARG. $25 MO., 3 RM. apt., comp. fur., free gas, elec., exc. trans.

4 ELEG. FURN. RMS.—$40; FINE TRANS. Janitor service. 149-151 S. Whipple.

CORNER MOD. APT.—4 RMS., SUN PLR.; frigid.; hot w. ht.; $50. 722 N. La Vergne.

MINUTE MYSTERY SOLUTION

(Problem on page 15.)

Fordney doubted the attorney's story. Being SO DEAF, Miss Todd would not have answered the door. *HERE THE FELL ATTORNEY PROWLS FOR PREY.* — DR. JOHNSON.

TO RENT—FURNISHED APARTMENTS.

WEST.

THE BON VILLA.

Oak Park's finest apt. hotel. 1-2-2½-3 room furnished apts. Spacious, elegantly furnished and decorated apts.; all radio equipped. Located convenient to elevated, steam road and street cars. Rates that will interest you.
320 WISCONSIN-AV.
Telephone Euclid 3500.
OAK PARK.

Austin Arms—130 N. Lotus.

[5430 W.] Austin's finest 1-2-3 rms. with bedrms., attr. furn., new dec.; courteous, efficient serv., ex. tran.; reduced rentals.

AUSTIN APARTMENT HOTEL,
5808 W. LAKE-ST.
Complete hotel service—$10 week up. Large beau. furn. 1-2-3 rm. kitchnt. apts. EXCELLENT TRANSPORTATION.

TO RENT—STORES.

North Side.

REMARKABLE CHANCE—LEASE ON RIGHT terms. Store next to S. E. corner Southport-Cornelia. Key at drug store.

TO RENT—OFFICES AND SHOPS.

Central.

Engineering Bldg.

PRIVATE OFFICES.
DESK SPACE AND MAILING ADDRESS.
Furnished and unfurnished.
Phone and Secretarial Service.
205 W. WACKER-DR.
SUITE 200. CENTRAL 1689.

32 N. STATE, S. W. CORNER WASH.—ATtractive offices; splendid light; night service; center of loop; single r., $25 up; with reception rm., $40 up; few furn. Beau. desk space steno., phone SWIGART & CO., Room 601.

THE FINEST MAIL, PHONE, DESK, OR private office service in Chicago; any combination desired; no lease; new equip.; club facilities free; 8 a. m. to 6 p. m. ENTIRE 6TH FLR., 201 N. WELLS BLDG.

DESIRABLE SPACE.

140 N. Dearborn. Desirable office space; all street frontage; suites 1-5 roms; reasonable rent. Apply Room 910.

OFFICE ECONOMY PLAN—FURN. OFFICE, $25; DESK, $10. IN SMALL SUITES WITH SEC. SERVICE. R. 420, 82 W. Washington-st. Andover 5696

BEAUTIFUL OFFICE SALES, DISPLAYS OR studio space; unusually light; low rent. EDWIN J. BOWES JR. & CO 154 E. Erie-st. Whitehall 6026.

Furnished Private Office.

7 S. Dearborn Building, Room 1128; Stenographic and phone services reasonable.

920 N. MICHIGAN-AV.—at the corner of Walton-pl. FLOORS 4,400 sq. ft.; will divide; suitable for professional or retail bus. Sup.3912.

LGE. LT. PRIV. OFF.; IN BEAU. FURN. suite; serv. opt. Also mail address desk space. R. 2211, 100 N. La Salle. Central 2120.

FURNISHED OFFICE—DESK SPACE OR mail service. Switchboard and steno.-sec'y serv.; $3 up. Suite 801-20, 20 E. Jackson.

DESK SPACE AND LARGE STORAGE space for salesman's samples, phone, steno. service; all for $20 month. Superior 5570.

DESK SPACE, PRIV. OFF. OR MAILING address; low rent. R. 714, 330 S. Wells.

ATTRAC. FURN. OFFICE WITH STENO services, $90 per mo. 1331 Conway Bldg.

DESK IN PLEASANT OFF., MAIL ADD. all conv. Low cost. 861 Monadnock Block

PEOPLES GAS BLDG.—SUITE 2 OFFICES; rent separate; very low. Wabash 3279.

MAIL ADDRESS AND 24 HOUR PHONE service. 333 N. Michigan, Rm.501. Fra.7100.

Outlying.

2 ROOM SUITE; EQUIP. FOR DENTIST; free gas, elec., reception room; $30. North-av. at Crawford. Capitol 1318.

TO RENT—MANUFACTURING PROPERTY

FACTORIES AND WAREHOUSE SPACE INDUSTRIAL LOCATING CO., Har. 1200.

REAL ESTATE FOR SALE.

APARTMENT BUILDINGS.

North Side.

2 FLAT BRK., 5-6 RM.; GAR.; LOT 30X150; $12,700 4863 Ashland-av. Bitt 0849.

West Side.

2 APT.—7-8 R.; STM.; MOD. 2 LOTS; 6 CAR gar. 2532 Washington. Will sac. Atl. 2532.

BUSINESS PROPERTY.

Northwest Side.

BEST GAS STA. COR. ON N. W. SIDE—Central and Addison; also 4015-17 Milwaukee-av.; next to Klee Bros. Bldg.; need cash. Gus. Shaires, 3912 N. Cicero. Pen. 3967.

HOUSES.

South Side.

INVESTIGATE — FORRESTVILLE, NR. 48th, beaut. 9 rm. resid., clear; $1,000 cash, bal. like rent. Scherer, Drexel 1800.

NEW BUNG., BRK. AND STONE, 6 RMS., 2 car brick gar.; tile bath; elec refrig.; h. w. ht.; $8,000. 9745 S. Green-st. Bev. 9208.

5 RM. BRK. BUNG., GAR.; PRICE $4,500; small cash; assess. paid. Triangle 1004.

North Side.

$600 DOWN BUYS 6 RM. BUNG., 2 CAR gar.; pr. $6,500; Devon-West sec. Bri. 4000.

Northwest Side.

MUST SELL AT ONCE MY BUNGALOW—Insurance mtge.; improv. paid; real bargain. Address M G 571, Tribune.

4 RM. BUNG.; BUILT-IN BATH, SHOWER oak floor; paved st., near schls., trans Very cheap. Address M G 572, Tribune.

VACANT.

Southwest Side.

OWNER MUST SELL 158 FT. ON SOUTH-west highway at 95th. A sacrifice, $10 a ft. ripe for stand. Fairfax 2070.

REAL ESTATE—OAK PARK—AUSTIN.

NORTH OAK PK.—5 RM. H. W. HTD. BRK bung.; exceptnly. lge. rms.; $9,000; terms Pilgrim, 5637 W. Lake, Aus. 1680-Vil. 5100.

REAL ESTATE—SUBURBAN—SOUTH.

Beverly Hills—24 minutes to loop

10335 LONGWOOD-DR.—COLONIAL BRK.; 7 chambers; 2 baths; oil hot water heat. L. FICKLIN & CO., 1915 W. 103d-st.

SELL-RENT MOD. 9 RM. RES.; VAPOR ht.; most desir. loc. Bev. Hills; nr. trans. schls.; might trade. 10000 Seeley. Bev. 3130

REAL ESTATE—SUBURBAN—S. W.

General.

BUNG., HOT WT. HT., 73 FT. FRONT Cheap. Make offer. Will take car in trade. 5436 S. 73d-ct., Summit, Ill. Lemont 475.

REAL ESTATE—SUBURBAN—NORTH.

Highland Park—24 minutes to loop.

NORMANDY HOUSE—NEAR LAKE; STUdio living room, library, maid's room, dining room, kitchen on first floor; 5 bedrooms 2d floor, 4 baths, 4 fireplaces, 2 car garage, recreation room; oil heat; slate roof. Outstanding bargain at $30,000. Terms.
ADDRESS M G 337, TRIBUNE.

Niles Center—34 minutes to loop.

BEAUT. NEW 6 ROOM BUNG. JUST FINished; 2 blks. to L, park and school; real buy for party with cash. See it today at 8020 Lowell-av. Call Edge. 5542.

REAL ESTATE—SUBURBAN—WEST.

General.

RECEIVER'S SALE.

House and 2 acres; 150 ft. on North-av. Superhighway; 23 mi. from Loop; bargain. ADDRESS M F 110, TRIBUNE.

Wheaton—40 minutes to loop.

HANDY MAN'S CHANCE.

Cottage on 1 ac. in Wheaton; will sell at a bargain; $175 cash, bal. terms. Address A L 537, Tribune.

REAL ESTATE—ACRE PROPERTY.

5 A.—ON OGDEN-AV., W. DOWNERS GR.; 4 rm. hse., cem. bsmt., frt. and bk. porch screened and glazed; 2 car gar., chick. barn; all clear; reas. price or exch. for 2 flt. or bung. on S. Side. Address P 87, Tribune.

REAL ESTATE—SUMMER RESORTS.

LARGE 50 FT. LOT AT WAUCONDA—$189 Terms; 35 miles Chicago; full lake privil good beach. Address A G 309, Tribune.

3, 4 R. COTT., LG. WIS. LK.; OUTS. WORK comp., you finish inside; gd. fishg., huntg. 97 mi.; $490, tms. Address M F 34, Tribune

YEAR ROUND OR SUMMER COTTAGE AT lake or McHenry; inside plumbing, water $975; tms. Address M F 126, Tribune.

MY SUMMER COTT. ½ VAL., $650; PART cash; lrg. Wis. lake; fishg., sand bch.; 2½ hours' drive. Address M F 30, Tribune.

OWNER MUST SELL 3 RM. COTTAGE ON beau. sand bottom Wis. lake; mod. conv.; $575; terms. Address M G 332, Tribune.

FOX RIV. WATER FRT. LOT—$450; 50 MI. Sand beach. Address M F 36, Tribune.

$5 MO.—HILL TOP LOT ON LAKE NR. ANtioch; pr. $250. Address M E 545, Tribune.

REAL ESTATE—SUMMER RESORTS.

Sensational Liquidation. By Order Superior Court

Receiver must dispose of thirty homesites on the most beautiful part of Fox river, 43 miles from Loop. No reasonable offer refused. Phone for particulars Franklin 0280.

IMPROVED 40x125 ROUND LAKE BEACH lot, $195. No assessments. Terms $5 mo. Will build to suit, summer or year round home; reas. Address M E 435, Tribune.

LAKE LOT—HEAVILY WOODED, 40X125; full lake rights; $175, $5 down, $5 monthly. Also bargain cottage; sou. Wis., 65 miles Chicago. Address A H 325, Tribune.

REAL ESTATE—FARM LANDS.

Illinois.

DESPERATE FOR CASH.

Will sell all or any part of my fine 1,500 acre farm; will divide in any size tracts, 10 acres up; real sacrifice for quick cash. Address A B 358, Tribune.

MODERN POULTRY FARM—DAILY MARket for eggs. Best farm soil; close to Chicago, school, stores transportation; cheap fare; easy tms. Address A M 597, Tribune.

10 ACRES OF WOODS AND CREEK NEAR Elgin. No bldgs. Price $1,750, $500 cash. Write Box 135, Wayne, Ill. No trades.

SAC. BEAU. LANDSCPD. 5 A. ESTATE OR chicken farm; all impvmts.; Crystal Lake, Ill.; $8,700. Address M F 161, Tribune.

160 ACRES IN McHENRY CO., FULLY equipped; ready for immediate occupancy. See owner, 4216 N. Damen-av.

2½ ACS. ON NORTH-AV. SUPER-HIGHWAY. Barg. P. O. Box 366, Highland Park, Ill.

Iowa.

A CHOICE 80 ACRE FARM, CLINTON county, $9,000, $2,500 down, balance long term. Low interest. Address A B 345, Tribune.

Michigan.

5 ACRES—ON BEAUT. ST. JOE RIVER, S. Mich.; nicely wooded frontage; ideal for summer or permanent home; only $495; easy terms. Address A K 116, Tribune.

60 A., 117 MI. CHGO. GOOD SOIL, 10 A. timb., creek, fruits; 6 rm. house, barn, etc. Horses, 2 cows, 6 pigs, crops, tools, $2,000, part cash. Roessler.140 S. Dearborn.

80 AC., S. W. MICHIGAN; GOOD SOIL; 3,500 rasp. plants, 600 dewberries; $2,750. Terms. E. Tober, 5830 S. Fairfield-av.

16 A. GOING FARM; ALL GD. BLDGS.; nr. Niles, Mich. Sacrifice to settle estate, $850. Kloss. 6842 Racine-av. Went. 8946.

40 A., 3 MI. CITY, LAKE; HSE., BARN, chicken hse., fruit; $2,350; $100 cash, $15 mo. Evans-Tinney Co., Fremont, Mich.

4 A.—3 R. HSE.; ELEC.; NR. TOWN, LAKE; $700, $400 dn. A. Nixon, Cassopolis, Mich.

Wisconsin.

Home Seekers, Register Now

for 40 or 80 acre farms in best diversified farming district in Wisconsin. Soil unequaled. $10 per acre. Enough standing timber on each tract for buildings which should not cost over $75 to erect. Each family should have at least $500. Easy terms on land. See our motion pictures every evening at 7:30 at our office. Lonnquist, 40 N. Dearborn.

SOO LINE LAND GRANT LANDS IN UPper Wisconsin. Free information. Ask for Booklet No. 53 Homeseekers' rates. Address H. S. FUNSTON, Land Dept., Soo Line Ry., Minneapolis, Minn.

Miscellaneous.

LAND INFORMATION—GREAT NORTHERN Railway serves an agricultural empire in Minnesota, North Dakota, Montana, Idaho, Washington and Oregon. Large and small improved and unimproved farms at low prices. Excellent soil adapted to growing all grains, alfalfa, clover, dairying and all live stock. Good schools. Churches of every denomination. Cheap homeseeker rates. Call or write for free booklets. W. S. Weber, G. N. Ry., Rm. 620, 105 W. Adams-st., Chicago.

REAL ESTATE SERVICE.

IF YOUR VACANT HOME, 2 OR 3 FLAT is in distress I can help you; no listing fee. Address M F 257, Tribune.

IF YOU WANT TO SELL YOUR PROP., vacant or bldgs., our plan should get you ready cash. 123 W. Madison-st., Room 601.

REAL ESTATE WANTED.

Apartment Buildings.

WANT. FROM OWNER, MOD. 2 APT. BLDG. in Edgewater; have resid. with small mtg. to trade. Address M G 339, Tribune.

REAL ESTATE FOR EXCHANGE.

Business Property.

TRADE BUSY INTERSECT. EAT SHOP and 10 rms. in 1 of the No. Shore towns; est. 12 yrs.; bldg., equip., make profit each wk.; exch. for $30,000, anything real value. 4959 Dempster-rd., Niles Center. Niles Cen. 5.

Farms and Acres.

WANTED—DIRECT FROM OWNER, EQUITIES in large apartment buildings for clear farms. Send full details for immediate reply Address A B 333, Tribune.

SMALL FARM WITH GAS STATION ON U. S. highway, to trade for bungalow or 2 flat. GLATT & PRICE. 8026 Cottage Grove-av.

Houses.

WILL ACCEPT YOUR EQUITY ON MY comfortable 4 rm. cottage and full acre garden site. Near thriving suburb and excellent transp. 41 minutes to loop. Address M F 128, Tribune.

Vacant.

TAKE S. S. IMPROVED FOR CLR. BUS. vac. nr. 82d I. C. What have you? Dre 1800.

REAL ESTATE LOANS.

First Mortgage.

1ST MTGS. MADE ON GOOD CITY AND suburban properties; also farms. REAL ESTATE REFINANCING CO., 311 E. 55th-st. Normal 4421.

COLLATERAL LOANS ON 1ST MTGES. 1ST MTGS. BOUGHT, SUBST. DISCOUNT. General Acceptance Co., 139 N. Clark-st.

WTD.—$9,000 1ST MTG. ON BEAU. MOD. N. Wis. hotel; security 6 for 1. 6½% int., 5% comm. Address O 242, Tribune.

WILL MAKE MTG $5,000 TO $20,000 FOR ¼ value of property or make loan on master certificate. Address M F 31, Tribune.

SMALL 1ST, 2D MTGS.; PAY MONTHLY. Simmons Bros., 69 W.Washington.Ran.9149

Junior Mortgage.

2D MORTGAGE LOANS

TRUSTEES SYSTEM SERVICE.

TRUSTEES SYSTEM BLDG., N. E. CORNER WELLS AND LAKE-STS. ....ANDover 2121
1630 BELMONT-AV. ....GRAceland 3800
3940 W MADISON-ST. ....KEDzie 2222
724 W. 63D-ST. ....ENGlewood 1230

Contracts.

SAC. $2,100 CONTRACT ON SMALL HOME for $1,575. Address M F 107, Tribune.

STOCKS AND BONDS.

UP TO 80% CASH PAID ON REAL ESTATE BONDS. CUNARD CO., 105 W. Adams-st., Rm. 1409.

REAL ESTATE BONDS AND TAX WARrants bought for cash. Wittbold Securities Co., 134 N. La Salle-st. State 7500.

SCHOOL SCRIP TAX WARRANTS AND real est. bonds; best cash prices. August C. Sievers & Co., 120 S. La Salle. State 4253.

WE BUY REAL ESTATE BONDS—LOUIS Stern & Co., 134 N. La Salle-st.

WE BUY FOR CASH REAL ESTATE BONDS. Fred E. Busby & Co., 10 S. La Salle-st.

LOANS OR CASH FOR R. E. BONDS AND tax warrants. 134 N. La Salle, R. 712.

MORTGAGES.

WE RENDER SERVICE TO MORTG HOLDers or prop owners in or about to default at min. cost. Sanborn Co., 180 N. Michigan.

CASH LOANED ON MTGS. OR BUY AT DIScount. L. Price, 139 N. Clark. Dea. 9862.

WANTED SMALL FIRST MORTGAGES AT discount. Mr. Behrens. Longbeach 7530.

BUILDING MATEPIALS.

Bricks.

150,000 USED BRICKS CLEANED, DELIVered, $3.75 per 1,000. Lake View 2627.

Lumber.

YOU WILL POSITIVELY SAVE MONEY ON lumber, millwork, roofing, wallboard, etc. 3509-15 Belmont-av. Independence 4800.

OFFICE FURNITURE, FILES, SAFES.

SAFES, SAFE CABINETS, DESKS, ELLIott-Fisher and Burroughs billing and bookkeeping machines, addressograph equipment, files, etc. Factory, 4829 S. Kedzie. Open week days to 5 p. m., Sundays to 1 p. m.

SELLING ENTIRE EQPT. OF LARGE BROkerage house; priced low. 312 W. Monroe.

OFFICE FURNITURE, CLEARING HOUSE. Largest stock. Lowest prices. 236 W. Lake.

BANK FURN., FILES, CABINETS, ETC.; barg. Edelson & Co., 124 W. Lake. Fra. 3787.

HI. GR. WAL. MAH. OFC. FURN., FILES, safes cheap. 339 S. Wabash, 2d. Web.4073

TRUMBULL OFFICE SAFE; GD. CONDItion; reas. Rm. 512, 163 W. Washington.

MUST SELL OUT ALL USED OFFICE FURniture. Spitzer's. 173 W. Lake, near Wells.

L. C. SMITH TYP. $12.50; STEEL STORage cab., $8. Desks and files. 427 S. Wabash

OFFICE DEVICES.

PARCEL POST SCALES—REBUILT TRINER and Dayton scales. Charts with Oct. 1 rates. Half price. Chicago Scale & Slicer Co., 1212 Blue Island-av. Canal 6287.

FOR SALE—1 UNDERWOOD BOOKKEEPING machine, serial No. 12753; good condition; reasonable terms. Ask for Mr. Krask, Room 518, Lyon & Healy Bldg., 243 S. Wabash-av.

MULTIGRAPH, $50; ADDRESSOGRAPH, $20; Sealer, $8. 100 N. La Salle-st.

LEGAL NOTICES.

C. L. BAUSCH—IF DE SOTO SEDAN, MTR. No. 72775, factory No. KP-070-S, is not called for in 5 days same will be sold for charges. Arrow Radiator & Sheet Metal Works, 3036 Elston-av.

LOANS.
Personal, Property, and Salary.

Why pay more Than Household's low rate?

Cash loans up to $300 to husbands and wives at reasonable rates. Loans above $100 up to $300 made at a rate less than the usual small loan rate.

If you are keeping house and can make regular monthly payments, you have all the security needed for a Household loan.

Quick service. Strictly confidential. Husband and wife only need sign. No endorsers. 20 months to pay.

LOOP:
77 W. Washington, 10th floor. State 0151
105 W. Monroe, 5th floor. State 1777
105 W. Madison, 14th floor. Franklin 0885
ROGERS PARK
1737 Howard-st. 2d floor. Rog. Pk. 8320
WEST:
4010 W. Madison-st., 4th floor. Kedzie 0704
9 S. Kedzie-av., 3d floor. Van Buren 0100
CICERO-BERWYN:
6012½ W. 22d-st., 2d floor. Cicero 6400
OAK PARK:
1140 Lake-st., 3d floor. Euclid 503
NORTHWEST:
2800 Milwaukee-av., 5th floor. Capitol 3440
4710 Irving Park. 2d floor. Pensacola 4570
NORTH:
1951 Irving Park, 2d flr. Buckingham 1006
4753 Broadway, 11th floor. Longbeach 7163
SOUTH:
841 E. 63d-st., 4th floor. Plaza 8360
736 E. 63d-st., 2d floor. Fairfax 2830
6856 S. Halsted-st., 2d fl. Englewood 5534
SOUTHWEST:
6255 S. Ashland-av. 2d floor Hemlock 4510
2855 W. 63d-st. 2d floor. Republic 4472
SOUTH CHICAGO:
9130 Commercial, 2d floor. So. Chicago 0103
ROSELAND:
11106 S. Michigan, 2d fl. Commodore 3880

HOUSEHOLD Finance Corporation

Commonwealth Customers—PAY LESS—for LOANS

COMMONWEALTH'S rate on amounts above $100 is substantially lower than the lawful rate usually charged.

THE personal property which nearly every family owns and the signature of husband and wife enable one to secure any amount up to $300 quickly and easily.

You get the full amount of the loan, and up to 25 months to repay. Interest at the REDUCED RATE is charged only while you keep the money.

Also Salary and Auto Loans.

9—CHICAGO OFFICES—9.
COMMONWEALTH—LOOP, Wab. 8233. 209 S. State, Rm. 600. Republic Bldg.
COMMONWEALTH—NORTH. 4803 Lincoln-av., R. 215. Long. 3456.
COMMONWEALTH—ROGERS PARK. 1791 Howard-st., R. 212. Rog. Pk. 0754.
COMMONWEALTH—NORTHWEST. 4013 Milwaukee-av., R. 307. Ave. 0443.
COMMONWEALTH—WEST 9 S. Kedzie-av., Rm. 222 Kedzie 1437.
COMMONWEALTH—OAK PARK. 137 Marion-st., Rm. 206. Village 6886.
COMMONWEALTH—SOUTH. 6306 Cottage G., R. 305. Hyde Pk. 0604.
COMMONWEALTH—SOUTHWEST. 6314 S. Western, R. 201. Prospect 3130.
COMMONWEALTH—ROSELAND. 11112 S. Mich., Rm. 220. Pullman 6615.

Commonwealth Loan Co.
BUSINESS ESTABLISHED 1887.

See Personal Finance IF YOU ARE HAVING TROUBLE MAKING ENDS MEET!

WITHOUT ONE PENNY COST TO YOU you can quickly find out how PERSONAL FINANCE service can help you.

Thousands of Chicago families use PERSONAL LOANS to solve all their family financial problems.

PERSONAL LOANS ARE confidential. You get the CASH WITHIN 24 HOURS. Repayment terms are arranged to correspond with today's working conditions and salaries.

10 Convenient Offices.
PHONE—WRITE—OR COME IN TODAY.
It will cost you nothing to consult us.

CHICAGO—PERSONAL.
4554 Broadway, 2d floor. LONgbeach 4082
4770 Lincoln-av., 2d fl. LONgbeach 6357-8
3982 Milwaukee-av., 2d fl. PALisade 0989
4010 W. Madison-st., 2d fl. NEVada 2134
757 W. 79th-st., 2d fl. RADcliffe 8228
841 E. 63d-st., 3d fl. HYDe Park 1472
841 E. 63d-st., 3d fl. HYDe Park 1472
OAK PARK—PERSONAL.
1040 North-blvd., 2d fl. VILlage 6840
CICERO-BERWYN—PERSONAL.
5623 W. 22d-st., 2d floor. CIcero 5202
EVANSTON—PERSONAL.
708 Church-st., 2d floor. GREenleaf 6081

Personal Finance Co.

QUICK—LIBERAL—CONFIDENTIAL—

Salary Loans On Your Signature Only
$25 to $300 at NO EXTRA COST.
An Unequaled Method.

Come in or phone. Learn how liberal our SALARY LOAN METHOD really is. You'll like the simplicity of the entire transaction.

NO ENDORSERS—NO MORTGAGES. NO PUBLICITY—PAYMENTS TO SUIT.

Furniture, Auto and Co-Maker Loans Made if Requested.

LOCAL LOAN CO.
UNDER STATE SUPERVISION
27 W. WASHINGTON. RANDOLPH 8400
821 W. 63D-ST. ENGLEWOOD 7800
1212 N. ASHLAND. BRUNSWICK 3100
4013 MILWAUKEE. AVENUE 1400
1 N. CRAWFORD. KEDZIE 5900.
8 N. OGDEN-AV. HAYMARKET 4700

MONEY?
LOANS—$25 TO $300.
Salary or Furniture.
T. B. WARD
8 S. DEARBORN, RM. 612. RAND. 2060.

Borrow from Tower
Turn that worried look into a smile. LOANS UP TO $300 Superior Service. Attractive Terms.
Tower Finance Corp.
38 E. Jackson-blvd. Wabash 2291.

If you need up to $300 today
You Can Make a Confidential Loan on Salary, Furniture or Collateral. Easy terms. Estab. 35 Years.
MASON FINANCIAL CO.,
8 S. DEARBORN, R. 910. CENTRAL 3516.

BUSINESS LOANS
up to $10,000 on the equipment of factories, restaurants, laundries, hotels, rooming houses, etc. Easy time payments. Also loans on accounts receivable. F. BOLAND, 215 W. Randolph. Frank. 1966.

SALARY OR FURNITURE LOANS $10 TO $300. IMPERIAL CREDIT CO., 30 W. Washington-st., 11th floor. Fra. 8924 SOUTH SIDE OFFICE: 6317 S. Halsted-st. 2d Floor. ENGLEWOOD 0108.

NEED MONEY?
For "Personal" Loans See BACK COVER of the NEW CHICAGO TELEPHONE BOOK.

Household and Salary Loans, $50 TO $300. Chicago Finance Co., 11 S. La Salle-st., Room 1301. Central 1060

PROMPT LOANS TO EMPLOYEES. FIRST NATIONAL FINANCE CORP. 127 N. Dearborn-st. Room 322 Rand 4877.

LOANS ON FURNITURE, AUTOS AND TAX warrants, legal rates. Confidential Ran. 0406.

MOON MULLINS—KAYO SAID A MOUTHFUL.

LOANS.
Personal, Property, and Salary.

Cash . . . $25 to $300 . . . Salary or Furniture

A quick, dignified transaction giving you the full amount of the loan at legal rates with repayment to suit your convenience.

Our FRIENDLY LOAN SERVICE has been popular for the past 43 yrs.

CALL—WRITE—OR PHONE
C. C. ERD
7 S. DEARBORN-ST. ROOM 916. PHONE CENTRAL 4733-34.

Money for Emergencies
Cash Loans up to $300. Salary or Household Loans.
24 HOUR SERVICE.
Courteous—Confidential
PUBLIC LOAN CORP., 4013 Milwaukee-av. Pensacola 8144.

BUSINESS DIRECTORY.

Building and Remodeling.
BASEMT. FLR., 13C SQ. FT.; SIDEWALKS. 16c sq. ft. Bittersweet 5280 after 6 p. m.

Cameras and Optical Goods.
B. AND H. CAMERA, PROJ.; COST $338; sac. at $160. Address M D 61, Tribune.

Carpet and Linoleum Laying.
CARPET LAYING, CLEAN., REMOD. FOR estimates ph. Div. 3735. Mr. Gifford.

Chiropodists and Foot Specialists.
BAD FEET—BAD HEALTH.
I will put your feet in good shape; very reas. Dr. Fletcher, Oakland 4641.

Dressmaking and Embroidery.
COL. EXPERT WILL REMOD. LADIES', children's clothes; repair men's shirts reas. in priv. fam. or at home. Fairfax 7244.

Exterminators.
IMMEDIATE RESULTS— Roaches, 5 room flat, $2.85; bed bugs, $4.50; rats, $5; mothproofing, $3.95; work unconditionally guaranteed. NATL. PIED PIPER SERV. DIV. 4271.

General Contractors & Architects.
BUILD OR REMODEL ON TIME PAY. AT lower prices than can ever be offered. Change your attic into sleeping rooms for World's Fair profits. This company has just finished one of the World's Fair Ground bldgs. Call on us. General Bldg. Contractors Co., 309 S. La Salle. Harrison 8938.

Heating and Plumbing.
TIME PAYMENTS—YOUR OWN TERMS. Take advantage of present low prices; install heating plant or new plumbing now Call Ravenswood 8828.
EST. ALL PLUMBING JOBS; STM., HOT water, vapor; lowest pr. Dorchester 6246.

Mattresses, Box Springs, Pillows.
OLD MATT. MADE NEW, $5.50, WITH INnerspring and renovation. 1 day service. Madewell Bedding. Call Englewood 5858.

Moving, Storage, and Hauling.
MOVE AT LOW COST: RAIL OR VAN; free estimate. Ph. Diversey 2027.
MOVE HSE. GDS. ANYWHERE; OUR SYStem saves you money; free est. Rep. 4130.
SPECIAL—WILL MOVE 4 ROOMS CHEAP; 3 exper. men; ins. truck. Van Buren 1827.
LOCAL MOVING—LONG DISTANCE MOVing; 2 rooms, 12c mile. Graceland 4370.
LOC.-LONG DISTANCE MOVING. LOW rates. 4 rms., $5. Capitol exp. Cap. 2452.

Paints.
BANKRUPT — FACTORY SALE — SELLING out paint division Elaborated Roofing Co. Guar. $3.75 house paint $1.25 gal.; A1 varnish, 90c gal.; floor enamel, $1.50 gal.; all hi. grade paints. 2260 Elston. Arm. 1440.

Plastering.
PLASTERING, CEMENT WORK, GENL. REpairs; guar. work. Wentworth 7249.

Rug Cleaning and Repairing.
9X12 RUG THOROUGHLY CLEANED, $1.50 BROADWAY RUG CLEANERS 2540 Elston-av. Armitage 8575.
9X12 RUGS CLEANED BY EXPERTS LIKE new and glue sized, only $2.50 now; regular $4 job. The Federal, Lincoln 0134.
9X12 RUG CLEANED, BOTH SIDES, GLUE SIZED BY EXPERTS, $2.25 NOW AIRWAY, EDGEWATER 6962.
9X12 RUGS CLEANED ON BOTH SIDES. Now $1.75. Free service. Lincoln 0134.

RADIOS AND SUPPLIES.

1933 GENERAL, $8.75 COMPLETE. Electric super-midget $29.50 value. Multi-mu, variable-mu, and pentode, dyn. speaker, coast-to-coast reception, low wave. Economy Tire and Radio Stores. Est. 19 yrs. 3100 Michigan, open eves. 9; Sun. 2.

1933 Pentode Midget—$6.95.
Ronwyn Radio Stores, 3152 N. Ashland-av. 1413 S. Michigan-av., 1729 W. Chicago-av.

RCA—11 TUBE SUPERHETERODYNE IN handsome walnut highboy for $69.50 complete with radiotrons. Lyon & Healy Bargain Basement, 243 S. Wabash-av.

1933 PENTODE, $7.95.
BANNER TIRE CO. 1356 S. Michigan-av., 2965 Milwaukee-av.

PHILCO TRANSITONE, 1933 AUTO RADIO with all accessories, $39.75; Silver-Marshall auto radio, $19.75; Silver-Mar. 11 tube home radio, $29.75. 601 Washington. Hay. 3020.

7 TUBE D. C.-A. C. OR AUTO CHAS. $9; 16 t. Ozanka, lat. all wave ch. 24N.Well:

Service Repairs, Etc.
$1.00—ANCEL RADIO SERVICE—$1.00 Power Pack Specialists. Albany 0301—North and Northwest. Capital 0168—South and Southwest.
$1—EXPERT RADIO SERVICE—$1. EUCLID 10466. VAN BUREN 1218.
50C—RADIO SERVICE—50C. Any place. Work guaranteed. Albany 2898.

AUCTION SALES.

AUCTION.
UNPAID STORAGE FURNITURE AND HOUSEHOLD GOODS, HEBARD'S WAREHOUSES, starting Tuesday, Sept. 27, 10:30 a. m. Day and nights until everything is sold. OVER ONE HUNDRED LOADS to be sold by piece or in lots. Rugs, carpets, drapes, bric-a-brac, linens, parlor, bedrm., kitchen and dining sets, vacuums, odd dressers, stoves, kitchen cabinets, dishes, silver, household utensils, washing machine, end tables, grand pianos. Everything for the home. You can furnish thousands of rooms from this sale. DON'T MISS THE LARGEST STOCK OF UNPAID USED FURNITURE OFFERED IN CHICAGO THIS YEAR AT PUBLIC AUCTION. CASH OR CERTIFIED CHECKS ONLY. 25% DEPOSIT REQUIRED. L. N. FLECKLES, Public Auctioneer, 804 Grace-st., 3800 N., at Broadway. PHONE BITTERSWEET 3400.

AUCTION SALE — 7:30 P. M. TONIGHT; Ent. stock of Clarence N. Peterson; fine domestic, import. furn.; lamps, drapes, etc. J. D. Welcher, Auctioneer, 6801 Sheridan-rd.

WILLIAMS, BARKER & SEVERN CO. 423 S. Wabash. General Auctioneers. Furniture, Carpets, General Household Goods. Telephone Harrison 3777.

MACHINERY AND EQUIPMENT.

Bankrupt Factory Stock.
Bench lathes, engine lathes, drill presses, grinders, B. & S. automatic screw machines, high speed riveting machines, miscellaneous lots of tools and equipment, cold rolled round and flat steel, brass, bronze, and aluminum. Excellent condition. Open weekdays AND SUNDAY. 4829 S. KEDZIE-AV.

STORE FIXTURES.

RESTAURANT OUTFIT—COMPLETE LUNCH counter stools, gas range, urns, dishes, etc. cheap. 1708 S. STATE-ST.
USED HAIRDRYERS, WAVING MACHINE, dressers, cheap. PAIDAR, 1108 N. Wells.

PATENTS—PATENT ATTORNEYS.

PATENTS, TRADEMARKS, COPYRIGHTS—MILO B. STEVENS & CO., 53 W. Jackson-blvd. Est. 1864. Main office, Washington.

USED AUTOMOBILES FOR SALE.

BEST BUYS IN CITY
FALL CLEARANCE SALE.
1931 Buick Sedan, 5 pass., 4 door........$625
1930 Buick Sedan, 4 door 5 pass...... 495
1928 Buick Master, 4 pass. Coupe...... 325
1928 Buick Std. 4 door Sedan.......... 175
1928 Oakland Coach; wire wheels...... 135
1929 Pontiac Sedan; 6 wire wheels...... 275
1930 Hupmobile Sedan; 6 w. w........... 465
1927 Buick Std Brougham Sedan........ 125
All cars guaranteed. Terms. Trade.
Northwest Buick Co.
3801 LAWRENCE-AV.

SALE OF 100 REPOSSESSED CARS AT lowest prices in town; 7 day driving trial; 90 day warranty; 12 to 24 months to pay. West Side Auto Exch., 4637 W. Madison-st.

AUBURN—'32 USED STR. 8 CUST. 4 DR. 5 pass. de luxe sedan. Dr. little. 6 w. w. fend. wells, chrome tire covers; white wall tires. Cost $1,685. Reposs. Will sell for $695. Your car as dn. pay. Bal. 12 to 24 mos. 7 day driv. trial. G. M. S. Finance Co.
4635-37 Washington-blvd.

AUBURN—LATE '31, DE LUXE SEDAN, wire wheels, white wall tires, free wheeling. Used little; pra. new, $495, tms. 3327 Milw.

BUICK—46-30 COUPE; SMART, FLEET; General Motors' product; priced low for quick disposal. Mind you, only $545; terms and trade. Inspect this car and try it; its performance and appearance will satisfy. Do you know about "Red Star" cars? Ask. CADILLAC MOTOR CAR CO. 2250-58 S. MICHIGAN. CALumet 4185 5201 BROADWAY. LONgbeach 7000

BUICK—'31 DE LUXE 8-91 SEDAN; LONG wheelbase, 6 w. whls., white wall tires, side mts., chrome tire covers, trunk; cost over $2,250; reposs.; sacr. for $895; your car down pay., bal. 12-24 months.; 7 day driving trial; 90 day guar. Open eves. G. N. C. FINANCE CORP., AT CRAWFORD.
3939 Washington-blvd.

BUICKS BUICKS
1931 SEDAN, 5 PASS., 8-87..........$695
1930 COUPE, 5 PASS., 6-68.......... 595
1930 BROUGHAM, 5 PASS., 6-61....... 595
1930 SEDAN, 5 PASS., 6-47.......... 495
1929 ROADSTER, RUMBLE, 6-54....... 245
Terms. Trade. Always open.
FITZPATRICK, 6555 COTTAGE GROVE.

BUICK—'32 USED STR. 8 4 DR. 5 PASS. de luxe sedan, 6 wire whls., fender wells, Wizard control; orig. cost $1,690. Positively looks like new; reposs.; sacr. for $1,085. Your car as down pay.; bal. 12-24 mos. 7 day driving trial. G. M. S. Finance Co.
4635-37 Washington-blvd.

BUICK—1931 VICTORIA, YOU WON'T FIND a newer 5 pass. Coupe; equipped with spotlight and hot water heater; fully guaranteed by Buick dealer.
Week-End Special, $1,050.
OAK PARK BUICK SALES CO. 702 Madison-st., Oak Park. Mansfield 2314.

BUICK—'32 SEDAN; USED BY OFFICIAL $895
Buick—1930—5 pass. 124 in. w. b. sed. 600
Buick—1931—Victoria coupe; perfect.... 850
JAS. LEVY BUICK CO., 23rd and Michigan.

BUICK—1931 MODEL 8-87 SEDAN, $765; beautiful appearance; mechan. perf. American Finance Co., 6050 Cottage Grove.

BUICK—'27 ROADSTER, RUMBLE SEAT; excellent mechanically. $65. PACKARD, 7320 Stony Island-av.

BUICK—LATEST 1929 MASTER 47 SEDAN. Been in storage 1 yr. Has appearance of new. $385; tms. 3327 Milwaukee, at Crawf.

BUICK—'27 7 P. SEDAN; GOOD FOR YRS. of service; nice condition; $125. PACKARD, 7320 Stony Island-av.

BUICK—'28 MASTER 6 BROUGH. CHEAP for cash. Address O 482, Tribune.

BUICK—1929 CPE.; LIKE NEW; $350; PRIvate party. Longbeach 4234, Rm. 509.

BUICK—1931 MODEL 96 5 PASS. COUPE. $950. O'Rourke, 2433 S. Michigan-av.

BUICK—1931 MODEL 57 SEDAN; DE LUXE equipped; $650. 2433 S. Michigan-av.

BUICK—'30, BIG 6 COUPE; RUMBLE SEAT; cheap. Mrs. Johnston, Edg. 3135.

CADILLAC—V-12s
The quintessence of perfection; expertly conditioned in our Factory Branch New Car Service Division; on the highway, in any company, it is par excellent; distinctive in design, flawless in appearance; warranted; your opportunity now to purchase as low as $2,000; terms. Do you know about "Red Star" Cars? Ask. CADILLAC MOTOR CAR CO. 2250-58 S. MICHIGAN. CALumet 4185 5201 BROADWAY. LONgbeach 7000

CADILLAC—8; LATEST '31 COUPE; USED very little; 6 wire wheels; side mounts; chrome tire covers; radio; rumble seat; heater; special gear ratio; cost over $4,300; repossessed; sacr. for $1,485; your car as down payment, bal. 12-24 mos.; 7 day driving trial; 90 day guarantee. Open eves. G. N. C. FINANCE CORP. AT CRAWFORD.
3939 Washington-blvd.

CADILLAC—1931 V-16 DE LUXE; CLOSE coupe; wire wheels; side mounts; a nearly new car; cost over $6,300; reposs.; sacr. for $1,875; your car as down pay., bal. 12-24 mos.; 7 day driving trial; 90 day guar. G. N. C. FINANCE CORP. AT CRAWFORD.
3939 Washington-blvd.

CADILLAC V-8, 1932, $2,175
5 PASS., WIRE WHEELS, USED. VIRT. NEW. BIGGEST BUY IN TOWN. FULLY WARRANTED.
F-E-L-Z, 1132 Diversey-bl.

CADILLAC—'29 DE LUXE TOWN SEDAN. A truly beautiful car, with 6 new tires, side mounts, radio, trunk, Lorraine light, etc. Finish is a very rich Maroon. If you want real motor car luxury at low cost don't miss this opportunity. Lincoln Park Buick, 2825 N. Halsted-st.

CADILLAC—'30 TOWN SED.; COST OVER $4,000 NEW; DE LUXE, BEAUTIFUL; HAS 6 W. WHLS., WHITE WALL TIRES, TRUNK, SPOT., SAFETY GLASS, SYNCRO MESH TRANSM., ETC. REDUCED TO $985. ROBT. M. FOLEY & CO., 3817 LAWRENCE-AV. KEY. 6600.

CADILLAC—V-12, FLEETWOOD CUSTOM CONVERT. SPT. CPE., RADIO, 6 WIRE, LORRAINE HEATER, ETC. A $4,400 CAR, LATEST '31, HARDLY RUN, $1,875. WELLINGTON 7802. W. TAYLOR.

CADILLAC—1932 V-8 DE LUXE 4 DOOR sedan; used; wire wheels; side mounts; white wall tires; metal tire covers, $2,375. 1801 W. 63rd-st. Corner of Wood. Alw. op.

CADILLAC—V-16 LATE '31 FLEETWOOD DE L. town Sedan; 6 w. w., whitewall tires, etc. Alm. br. new. Cost $7,200, now $1,750; guar. NEWMAN AUTO MART, 2424 Milwaukee-av.

CADILLAC—'28 SEDAN, FINE SHAPE; 6 gd. tires; unusual barg. Own. Eng. 4086

CHEVROLETS! BARGAINS! CHEVROLETS!
1932 Coach, used, 6 wire wheels......$485
1932 Coach, used, 5 wire wheels...... 445
1931 Coach, like new 295
1931 Chevrolet roadster, almost new.... 225
1930 Chevrolet, 4 door sedan......... 185
Terms or trade. Always open.
3327 Milwaukee-av., at Crawford.

Chevrolet '31 Conv. Coupe
Rumble seat, wire wheels, completely equipped. Many extras. A steal for $100 down, balance 12 small notes. HEALY MOTOR SALES. 7601 Stony Island. Reg. 6004.

CHEVROLET — 1932 USED COACH; 2 months old; can't be told from new; your old car in trade. 3032 N. Clark-st.

CHEVROLET—'30 2 DOOR; PERFECT CONdition; must be sold; cheap, $185. 1315 S. Komensky-av., 1st apt.

CHRYSLER—8; DE LUXE '32 USED SEdan; 6 wire wheels; side mts.; white wall tires; free wheeling; chrome tire cov.; cost $1,865; yours for $695; your car as down pay., bal. 12-24 mos.; 7 day driv. trial. G. N. C. FINANCE CORP. AT CRAWFORD.
3939 Washington-blvd.

CHRYSLER—6; 1929 DE LUXE SEDAN; finish, tires and mech. cond. like new; cost over $1,450; sacr. for $195; your car as down pay., bal. 12-24 mos.; 7 day driving trial; 90 day guar. Open eves. G. N. C. FINANCE CORP. AT CRAWFORD.
3939 Washington-blvd.

CHRYSLER—1931 5 PASS. ROYAL SEDAN; am forced to sell; unusual proposition to responsible party. Phone Hyde Park 2461. Add. 1105 Hyde Park-blvd., apt. 2.

CHRYSLER—1931—"70" SPT. CPE., RUMB. seat, perf. cond. thruout. Orig. cost $1,475. Reposs. Will sacrifice for $390. Terms. PEOPLES FINANCE CO., 2919 MADISON.

CHRYSLER—REAL 1932 FLOAT. POWER DE LUXE SPORT SEDAN. USED. VIRT. NEW. SACRIFICE TO SETTLE ACCOUNT. 1132 DIVERSEY-BL.

CHRYSLER—SEDAN, LT. 30-77, LIKE NEW. Real barg., $450, $150 down or small car. Litsinger, 925 W. Jackson-blvd.

CHRYSLER—LATEST 1931 SEDAN, WIRE wheels, used little, prac. new, real barg. $495. Terms. 3327 Milwaukee at Crawford.

CHRYSLER—75 ROADSTER, '29, $275. Call Juniper 3973 after 7 p. m.

USED AUTOMOBILES FOR SALE.

PLYMOUTH BARGAIN COUNTER
Buick, 1930 7 pass. Sedan..........$550
Ford, 1931 Tudor Sedan, like new....... 265
Chrysler, 1930 70 Coach, low mileage.. 375
Olds, 1930 2d series De Luxe Coach.... 335
Cadillac, 1927 Cabriolet, rumble seat.... 165
De Soto, 1929 Rdstr., 6 w. w., rumble.. 145
AUTHORIZED PLYMOUTH DEALER.
2420 S. Michigan. Cal. 2456

Fords—Repossessed—Chevs.
1,000 RECONDITIONED CARS. MUST BE ALMOST GIVEN AWAY. 1928 to 1932 MODELS from $25 up. Make Us An Offer—Your Own Terms. LICENSE FREE. Trade-ins accepted as down payment. 90 days guarantee. Always open.
WALTON FINANCE CORP., 940-958 Milwaukee-av.

CHRYSLER—'32 USED IMPERIAL 8 5 pass. Close coupled custom sedan; 6 wire whls., fend. wells, chrome tire covers, heater, spot., trunk. Orig cost $3,460. Reposs. Dr. very little. Looks like new. Sacr. for $1,185. Your car as dn. pay., bal. 12 to 24 mos. 7 day dr. trial. G. M. S. Finance Co.
4635-37 Washington-blvd.

CORD—'30 PHAETON SED.; RUNS PERfect; black paint, red trim; new tires; 6 w. w., 6 tires; $685. Butler Motors, Inc., 2457 Michigan-av. Mich. 2000.

DE SOTO—1932 DE LUXE SEDAN; USED; perfect; has wire wheels, sidemounts, etc.; $75 down, balance easy; no endorsers. 5710 Broadway. Longbeach 1252.

DODGE 1932 DEMOS.
Sixes and Eights. Used only short time for around the block demonstration; wire whls., side mts.; low mileage; de luxe equipment; cars are like new; priced low for quick sale. 646 Madison-st., Oak Park. Aus. 2102.

ESSEX—'31 SPORT COUPE; FREE WHEELing; $275; in excellent condition. American Finance Co., 6050 Cottage Grove.

ESSEX—'29 COACH; VERY FINE COND.; fully equip.; real buy. $135. PACKARD, 7320 Stony Island-av.

ESSEX—'28, JUST OVERHAULED; RUNS perfect; $50; priv. owner. Indep. 3763.

FORDS—1930s and '31s
$50 DOWN, $5 PER WEEK.
$75 to $125 for '28 or '29 Ford-Chev.
15 late 1930s, all models........$165 up
20 late 1931s, all models..........$250 up
Money back guar. with every car.
Litsinger, 925 W. Jackson-blvd.
AUTHORIZED FORD DEALERS.
OVER 35,000 SATISFIED OWNERS.

FORD—1932 TUDOR; REPOSS..$125 DOWN
Ford 1931 Tudor; A1 cond...........$245
Ford 1931 Conv. Coupe.............$265
Ford 1930 Tudor ....$70 down
Ford 1931 De L. Cpe., like new...$95 down
Ford 1931 De L. Rdstr.; s. m.......$95 down
Ford 1930 Rdstr., rum. seat.......$60 down
GLENN E. HOLMES, Inc., 30 E. Lake-st.

FORDS—1928 TO 1931; ALL MODELS. PRICED TO SELL AT ONCE. SEE OUR BARGAINS BEFORE YOU BUY. HESSER & SUDEN, 1234 MORSE-AV.

FORD—1931 TUDOR; PERFECT.......$245
Ford—1931 De Luxe Rdstr.; side mts. 275
Ford—1931 Town Sedan; very extra.... 335
M. J. KELLY. 4445 W. MADISON.

FORDS—115! 1931 1930 AND 1929 STD. Coupes, all in perfect condition at a bargain. Lawder Bros., 6900 Vincennes-av.

FORDS—10 LATE '31, '30 '29 TUDORS, IN excel. condition, at a bargain; tms. or trade. LAWDER BROS., 6900 VINCENNES-AV.

FORD—LATE '31 SPT. COUPE; LIKE NEW. Pri. party. Rog. 2754 for apt.

FORD—1931 DE LUXE ROADSTER, RADIO. extras; $225. Miss Ray, Euclid 1808.

FORD—1929 TOWN SEDAN; GOOD MECH.; bargain; $165; terms. 1107 N. Clark-st.

FORD—1931 COACH, $275; A-1 COND. O'Rourke, 2433 S. Michigan-av.

FORD—1929 COUPE; EXCELLENT CONDItion; $100. Call Dorchester 9205.

FORD—'29 COUPE; OVERHLD.; PAINT. uph., tires gd.; $115. Owner, Austin 9666.

FRANKLIN SEDAN, 1931.
7 pass., driven comparatively little and presents the appearance of a new car. Mechanically 100% and carries our standard 90 day guarantee. Equipment includes 6 wire wheels, side mounts, spotlight, heater, etc. Priced at less than 50% of original cost. Franklin Factory Branch, 2000 S. Michigan av. Phone Victory 2000.

GRAHAM-PAIGE — '29 610 5 P. SEDAN; looks and runs fine; good tires; $145. PACKARD, 7320 Stony Island-av.

HUDSON—LT. '28 SUPER 6 BROUGH.; A1 cond.; priv. fam.; $195. 1220 S. Leavitt.

HUPMOBILE—1930 DE LUXE SEDAN, 6 whls., side mts., trunk, heater; a nearly new car; cost $2,250; reposs.; sacrifice for $395. Your car as down pay. Bal. 12-24 mos., 7 day driv. trial; 90 day guarantee. G. N. C. FINANCE CORP., AT CRAWFORD.
3939 Washington-blvd.

ISOTTA-FRASCHINI—8, LE BARON SEDAN-Limousine; very good condition; 4 whl. br.; much equipment. Rare buy at $175. PACKARD, 2357 Mich.-av., Calumet 7400.

LA SALLE—DE LUXE 5 PASS. VICTORIA CPE.; W. WHLS., SIDE MTS., TRUNK RACK, LORRAINE, ETC.; REALLY LIKE NEW; $3,000 LIST IN JAN., 1931, BUT MUST BE SOLD FOR $795. SEE IT AT 3333 W. MADISON. VAN BUREN 3331.

LA SALLE—REAL '31 TOWN SPORT SEDAN, TRUNK, ETC.; HARDLY RUN. A $3,100 CAR FOR $1,185. CALL JESS JOHNSON, 1132 DIVERSEY-BL.

LINCOLN—8; 1932 USED DE LUXE SEdan; virt. new; long whl. base; free wheeling; wire whls.; side mts.; radio; sacr. for $2,250; your car as dn. pay., bal. 12-24 mos.; 7 day driv. trial; 90 day guarantee. G. N. C. FINANCE CORP. AT CRAWFORD.
3939 Washington-blvd.

LINCOLN—LATE '31 DE LUXE CUST. SEdan; wire wheels; side mounts; virt. new; cost over $5,600; reposs.; sacr. for $1,975; your car as down pay., bal. 12-24 mos.; 7 day driving trial; 90 day guarantee. G. N. C. FINANCE CORP. AT CRAWFORD.
3939 Washington-blvd.

LINCOLN—REAL '32 SEDAN, RADIO, ETC. WIRE WHEELS; USED; VIRT. NEW. CLOSE OUT CHEAP TO SETTLE DEALER'S ACCOUNT. MAKE OFFER. PH. ED WEAVER, WELLINGTON 7802.

LINCOLN—1931 FREE WHEELING, 4 DR. de luxe sedan; side mts.; blue color; mohair upholstery. $1,595. 1801 W. 63rd-st.

NASH—'32 STD. 8, USED 4 DR. 5 PASS. de luxe sedan, 6 wire whls., fender wells, chrome tire covers, heater, spotlight, trunk; cost $1,400; positively looks like new; reposs. Sacr. for $695. Your car as down payment. Bal. 12-24 mos. G. M. S. Finance Co
4635-37 Washington-blvd.

NASH—8; '32 USED DE LUXE SEDAN; Ambassador mode; long whl. base; 6 wire whls.; side mts.; hot water heater; radio; trunk; cost over $2,350; reposs.; sacr. for $695; your car as dn. pay., bal. 12-24 mos. G. N. C. FINANCE CORP. AT CRAWFORD.
3939 Washington-blvd.

NASH 1932 "8" SEDAN.
Used; 4 dr., real clean demo. Cheap. South Side Nash, 7158 Stony Island. Dor. 2309.

NASH — '31 SEDAN, 880 SERIES, $575; low mileage; like new throughout. Terms. LOGAN SQUARE BUICK, 2468 Milwaukee-av

NASH—"8" AMB. SEDAN LT. '30, LIKE new, cost $2,500, sale pr. $485, $160 dn. or small car. Litsinger, 925 W. Jackson.

NASH—'27 4 D. SED.; MOTOR, UPHOL. GD.; barg., $65. 6627 S. Western. Hem. 9650.

OLDSMOBILE—'31 4 DR. 5 P. PATRICIAN sedan, 6 natural wood whls.; side mts.; chrome tire covers, spot., trunk; orig. cost $1,290; positively cannot be told from new; reposs.; sacr. for $595. Your car as down pay. Bal. 12-24 mos. G. M. S. Finance Co.
4635-37 Washington-blvd.

OLDSMOBILE—1931 5 PASS DE LUXE 4 door sedan; driven very little; side mounts, trunk, hot water heater; looks and runs like new. Bargain. Terms or trade. LAWDER BROS., 6900 VINCENNES-AV.

OLDSMOBILE—'29 CUSTOM 5 PASS. SED.; wire wheel equipped, etc.; $345. Gambill Motor Co., 2230 S. Michigan.

PACKARD—'30 DE LUXE SEDAN; 6 whls.; side mts.; trunk; white wall tires; cost $2,850; reposs.; sacr. for $645; your car as dn. pay., bal. 12-24 mos. 7 d. dr. trial. G. N. C. FINANCE CORP. AT CRAWFORD.
3939 Washington-blvd.

PACKARD—'31 LIGHT DE LUXE 7 PASS. Sed.; beaut. original priv. chauf. driven car; like new; 6 wheels, fend. wells, chrome covers, etc. Unusual value at $875. NEWMAN AUTO MART, 2424 Milwaukee-av

PACKARD—'27, MODEL 426 5 P. SEDAN; new tires; recently overhauled, $195. PACKARD, 7320 Stony Island-av.

PACKARD—'28 6 CYL. 5 PASS. CLUB SEdan; $325. Mrs. Fritz, Edg. 3135.

USED AUTOMOBILES FOR SALE.

Fords—500—Chevrolets
Priced Lowest in History.
500 GUARANTEED CARS REDUCED 60%; $20 CASH, BALANCE E-Z. No endorsers. '29s, '30s, $75 UP; '27s, '28s, $25 UP. 1932 STATE LICENSE FREE. Your car as down payment. Always open. LEVY AUTO AND FINANCE CO.
724 Milwaukee, Cor. Carp'n'r

PACKARD—CUSTOM 8-30 7 PASS.; CONDItioned in our New Car Service Division; its beauty is only excelled by its excellent mechanism; you should see this car to fully appreciate it; custom equipt., too, and priced at only $995; terms arranged; trade. Do you know about "Red Star" cars? Ask. CADILLAC MOTOR CAR CO. 2250-58 S. MICHIGAN. CALumet 4185 5201 BROADWAY. LONgbeach 7000

PACKARD.
We have been commissioned to sell for prominent Oak Parker this 1930 Packard Sedan limo; it is fully equipped; side mts., 6 wire whls; good tires; excel. motor; car has had wonderful care; will trade or accept any reasonable offer. HILL MOTORS, 640 Madison-st., Oak Park. Austin 2102.

PACKARD—'32 USED 8 DE LUXE 6 PASS. sedan; has been driven very little; cost over $3,450; repossessed; sacr. for $1,685; your car as down payment, bal. 12-24 mos.; 7 day driving trial; 90 day guarantee. G. N. C. FINANCE CORP. AT CRAWFORD.
3939 Washington-blvd.

PACKARD—'31, MODEL 826 5 P. SEDAN; driven very little; dark color, ivory trim; wire wheels; in no way can it be distinguished from new; guaranteed; substantial savings possible at our price. Many other Packards to choose from, priced right. PACKARD, 7320 Stony Island-av. Butterfield 8404.

PACKARD—'30, MODEL 726 5 P. SEDAN; de luxe, black; 4 speed, side mts., 6 whls., 6 tires; extras; guaranteed, $950. PACKARD, 2357 Mich.-av., Cal. 7400.

PIERCE-ARROW SEDAN—
1931 Salon model that has been driven only a short distance and had most excellent care. Equipped with a new radio, front and rear heater, screen grid, chrome tire covers and white side wall tires. Side wings, compression horns and many other valuable extras. The motor is like new and has a new free wheeling transmission. You will be proud to own this beautiful model. Cost new over $5,000. Now, $1,750. PIERCE-ARROW FACTORY BRANCH. 2246 S. Michigan-av. Cal. 6109.

PLYMOUTH—1932 4 DR. SEDAN. USED. Latest model demonstrator. Automatic clutch, free wheeling, etc. New car guar. by Auth. Plymouth Dealer. Terms—trade.
BROUGH MOTORS,
7430 STONY ISLAND BUTterfield 7030.

PONTIAC—'32 USED 4 DOOR 5 PASS. DE luxe sedan, 2d series, latest improved free wheeling, nonshatter glass, maroon finish; orig. cost $984; reposs.; dr. little; sacr. for $675. Your car as down pay.; bal. 12 to 24 mos.; 7 day driv. trial. G. M. S. Finance.
4635-37 Washington-blvd.

PONTIAC—LATEST '31 DE LUXE COUPE; 6 wire wheels, 2 fender mounted; rumble seat; pass for new; original cost $1,075; for quick sale, $450; guaranteed, terms. ALWAYS OPEN. 2810 MADISON.

PONTIAC—1930 SPORT COUPE. $245; snappy black with maroon trim; rumble seat, etc. Above average condition. Tom Harrigan, Inc., 452 Madison, Oak Park.

PONTIAC—'30 SEDAN, 2 DR., LIKE NEW. $235. Residence, 933 N. Crawford-av.

PONTIAC—'29 DE L. 4-DR. SED.; FINE cond.; must sell; $135 cash. Col. 6818.

REO—1930 DE LUXE 5 PASS. SEDAN; like new throughout; cost over $1,900; reposs.; sacr. for $435; your car as dn. pay., bal. 12-24 mo.; 7 day dr. trial; 90 day guar. G. N. C. FINANCE CORP. AT CRAWFORD.
3939 Washington-blvd.

STUTZ WEYMANN—'29 SED., HAS 6 W. W and full equipment. Was owned by one of Chicago's most popular brokers, who traded it in on a 7 passenger Buick. A genuine bargain. Terms. Trade.
WEST SIDE BUICK CO.,
4666 WASHINGTON-BLVD.

STUTZ—'27 ROADSTER; MAROON FINISH; radio; 6 ply white wall tires; chromium; very good mechanically. Bargain, $175. PACKARD, 7320 Stony Island-av.

STUDEBAKER—COMM. 8, '32 SED., NEARly new, free whlg., automatic clutch, 6 chrome steel whls., side mounts, chrome tire covers, heater; spotlight, cost over $1,985. Reposs. Sacr. for $1,085. Your car as down pay. Bal. 12-24 mos. 7 day driv. trial. G. N. C. FINANCE CORP., AT CRAWFORD
3939 Washington-blvd.

STUDEBAKER—1931 COMMANDER 8 SEdan; 6 white wall tires; free wheeling; cost $1,875; our price for quick sale, $575. Biggest bargain in city. Guar. Terms. ALWAYS OPEN. 2810 MADISON.

STUDEBAKER — 1930 PRESIDENT 8 DE Luxe Sedan; 6 wire wheels, 2 fender mtd., $375. Guar. Terms. 2810 MADISON-ST.

STUDEBAKER—1931 COMMANDER BRO'M; new car appearance. 2433 S. Michigan.

WILLYS—6 SEDAN, '31, LIKE NEW, $265; cost $910. Miss Mayer, 1918 Humboldt.

WILLYS KNIGHT—'30 70B DE L. SEDAN; perf.; cheap; need cash. 6426 S. Peoria.

AUTOMOBILES WANTED.

100 Late Model Cars Wanted.
ALL MAKES AND BODY STYLES. We pay highest cash prices in Chicago.
4635 Washington. Col. 3603.

CARS SOLD FOR OWNERS ON COMMISsion basis; quick action; all makes; all mod. Est. 10 yrs. 3333 Fullerton. Op. eves.

FORDS, CHEVROLETS WANTED—HIGHEST cash prices paid for passenger cars, trucks. 940-958 MILWAUKEE. MON. 3000.

WANTED—50 CARS; ALL MAKES. HIGHest cash prices paid. Ray Tennes Motor Co., 2451 N. Sacramento-av.

WTD.—LATE MODEL, SMALL CAR FOR cash. See Mr. Porst, 5444 Broadway.

WTD.—50 LATE AUTOS FOR CASH. 3327 Milwaukee at Crawford. Pensacola 4379.

IMMEDIATE CASH FOR YOUR CAR. Highest prices paid. 3212 Jackson-blvd.

WANTED—USED CARS, TRUCKS. HIGHest prices. 7019 S. Halsted. Radcliffe 0989.

MECHANIC WANTS FORD, CHEV., ANY cond., for $50-$75 cash. Stew. 3392.

WTD.—LATE MODEL SMALL CAR FOR cash. See Mr. De Vaney, 4148 Milwaukee.

MOTOR TRUCKS.

200 FORD-CHEVROLET TRUCKS. THE BEST SELECTION IN CHICAGO. All type bodies. 90 days guarantee. LOWEST PRICES—EASIEST TERMS.
940 TO 958 MILWAUKEE.

2½ TON AMERICAN LA FRANCE TRACtor and Fruehauf semi-trailer with 16 ft. stake body, 34x7 duals all around. 3830 S. Michigan. Ph. Yards 0276.

10 FORDS—1932 MODELS—USED. Repossessed from Authorized Dealers. All Style Bodies, Wheelbases. Big Savings. Walton Finance Corp., 938 Milwaukee-av.

AUTOCAR, BARGAIN; GOTFREDSON 3½ ton dump; solid tires; excel. condition. 1716 W. PERSHING-RD. VIR. 0210.

DIAMOND T '26 1¼ TON COMP. REBUILT; no reasonable offer refused. 4420 Elston-av.

REFRIGERATOR TRUCKS WTD.—IMMEDIately; steady hauling. 618 W. Elm-st.

FORD—1931 A PANEL TRUCK; MOTOR A1. New paint; $315; terms. 1107 N. Clark-st.

FORD—1932 CHASSIS AND CAB.; 1½ TON duals; barg.; terms. 827 W. 35th-st.

MOTOR TRUCKS TO RENT & WANTED.

WANTED—MEN WITH TRACTORS AND trailers or willing to buy for steady hauling. Cushman Motor Delivery Company, 453 North May-st.

PANEL OR STAKE BODY TRUCKS, ½ TO 1½ ton capacity for rent without driver Low rates. Phone WABASH 0602.

TRACTORS AND SEMIS FOR LONG DIStance hauling. Apply 532 S. Canal.

WTD.—TO HIRE FORD OR CHEV., SEMItrailers. Van Houten Bros. Yards 0020.

AUTO TIRES.

NEW U. S. ROYAL, 2DS, SAVE UP TO 50% Passenger and truck tires. All sizes. SERLIN TIRE CO., 1400 S. Michigan-av.

AUTO CREDITS FOR SALE.

$125 PLYMOUTH CREDIT—MUST HAVE cash. Make offer. Commodore 1246.

GARAGES—FOR SALE AND TO RENT.

100 CAR GAR. FOR RENT; REASONABLE, nr. new postoffice. Haymarket 3160.

AUTOMOBILE LOANS.

CASH
In 10 Minutes—No Delay.
AUTO AND TRUCK LOANS.
$350 to $10,000
CONFIDENTIAL. NO ENDORSERS.
15 Years at Same Location.
WINTER-HIRSCH
1842 S. Michigan-av.
CALUMET 4586.
4657 W. Madison-st.
ESTEBROOK 3243.
6357 Broadway.
Rogers Park 9500. Cor. Devon-Broadway.

If You Want LOW RATES ON YOUR AUTO OR TRUCK LOANS **SEE US FIRST**
for years we have led the field in giving complete loan service at the lowest rates available anywhere in Chicago.
MAJESTIC Investment Corporation,
105 W. Monroe. Randolph 4364
6241 Cottage Grove. Dorchester 4501
5321 W. Madison. Austin 4080
647 Madison-st., Oak Park. Euclid 1808

A LOAN BY PHONE OR IN YOUR HOME
CALL **Randolph 7990**
OR IF YOU PREFER CALL AT 11TH FLOOR
Chicago Motor Club Bldg.
Full particulars at all Club branches.

Quick-Confidential
AUTO LOANS.
PRESENT PAYMENTS REDUCED.
New Low Rates.
NO INDORSERS REQUIRED NO RED TAPE DRIVE AS YOU PAY
Finance Credit Corp.
203 N. La Salle-st., Main Flr. Aud. 1122
6838 Stony Island-av. Fai. 4460
5942 W. Madison-st. Aus. 7133
4707 Broadway Lon. 6840
OPEN TUES., THURS., AND SAT. EVES

MONEY NOW
No Questions Asked.
LIBERAL CASH IN 10 MINUTES.
Gordon Finance Co.,
2239 S. MICHIGAN-AV. VICTORY 3505.

LEWIS E. BOWER,
59 W. Wacker-dr. 1240 S. Michigan-av.
1217 Devon-av. 747 Madison-st., Oak Pk.
LEGAL RATES under State Control.

JEWELRY, WATCHES, ETC.

MOST CASH PAID
for old gold, silver, platinum, broken jewelry, watches, rings, chains, fobs, bracelets, eyeglasses, bridgework, crowns, false teeth.
MARTIN REFINING CO., 55 E. Washington-st., Rm. 1218. Dear. 3394.

100% FULL VALUE PAID
in CASH for diamonds, old gold broken jewelry, crowns and bridgework, watches, pawn tickets, etc. ASK FOR MR. LANE. 7 W. Madison, Cor. State-st., Room 811.

Pawn Tickets—Diamonds
bought for cash; also old gold, silver, broken jewelry, gold teeth. For sale: ½ kt. dia. $40; 2 kt., 10 blue white gem..........$225 Jeweler's Ex., 32 N. State, R.1102, Dea.8005.

1.25 CTS. DIA. BLUE WHITE PERFECT. set in beaut. all plat. lady's Engagment ring with 18 Blue White dias..........$175 LEVINSON'S LOAN BANK, 739 N. CLARK.

1.50 KT. DIAMOND, 6 DIAMONDS SET IN a platinum ring..............$125 THE U. S. LOAN BANK. 10 N. Clark-st. Room 605.

CASH FOR OLD GOLD TEETH, WATCHES, broken jewelry; greater prices than elsewhere paid. Chicago Gold Smelting Co., 59 E. MADISON, ROOM 515.

WE PAY MORE CASH FOR OLD GOLD jewelry, dental crowns. See us before selling. STANDARD SMELTING WORKS, 202 S. State-st., corner Adams. Room 802.

PRIVATE PARTY WITH AVAILABLE CASH will buy several precious stones, pearls and fine mounted jewels. DEALERS NEED NOT REPLY. Address L M 80, Tribune.

HIGHEST CASH IMMEDIATELY FOR OLD gold, watches, teeth etc. Romack Gold Refinery, 7 W. Madison, cor. State, R. 1001.

HOME FURNISHINGS WANTED.

ATLANTIC 2290.
PHILPOTT'S BUYERS MEAN MONEY TO YOU. See us first. Get more. We are as near as your phone. ARTHUR R. PHILPOTT.

KEDZIE 1300.
Best cash prices for used furn., rugs, stoves, elec. radios. Homan Furn. Prompt service.

CALL CRAWFORD 3850 FOR HIGHER cash prices on your furn., rugs and elec. radio. Prompt serv. Spaulding Furniture Co.

CALL NEVADA 1150 BEST CASH PRICE for furn., rugs, stvs. Call anywhere. Acme.

CALL SEELEY 3376 FOR GOOD CASH price on furn, rugs, etc. We call. Brown.

CALL BRUNSWICK 7188. HIGHEST CASH PRICES PAID. FURN., RUGS, STOVES.

I NEED COMPLETE APT. OR SEPARATE pieces. Pay cash. Phone Saginaw 0717.

HAVE CASH FOR 9X12 CHINESE RUG; state color, pri. Address M G 62, Tribune.

DEALER STARTING BUSINESS NEEDS furniture, rugs; cash. Hyde Park 8197.

DOGS, BIRDS, POULTRY, ETC.

Dogs.
1307 N. CLARK-ST.
CHICAGO'S LARGEST DOG SHOP.
Ped Scotties ..$15 up Collie Sheps $3
Chows, Cockers.$10 up Police Fox Terr....$3
Wires, Bostons $10 up Spitz Huskies.......$4
Ped Eng. Bulls, Pekes, Watchdogs.......$3 up
Mixed, $1. Op. daily, Sun. 11 a.m. Del. 2823.

6419 COTTAGE GROVE.
800 pups, dogs, all brds., $2 up. Chows, Bostons, Wires, $10; S. Bernards, $12; Collies, Sheph., Fox B. Ter. Police, $3. Broken hounds. Open 10 p. m. We buy and sell.

FOX TERS., WIRES, BOSTONS, AIREDALES, Spitz; home raised; guar. healthy. Smitty's, Archer-McCarthy-rd., Lemont, Ill.

DACHSHUND PUPPIES, BEAUTIES, CHEAP 6631 S. Ashland. Grovehill 3241.

CLOTHING, FURS, ETC.

SLIGHTLY USED HUDSON SEAL COAT $50. Shown on request. Ask for Mrs. James at Miller & Co., 166 N. Michigan-av.

HIGHEST CASH PD. FOR OLD FURS. 159 N. State-st., Rm. 603. Dearborn 3323.

BUSINESS OPPORTUNITIES.

Businesses For Sale.
AUTO SERV. STA., REFINISH SHOP—SAC. equity in property; est. 10 yrs.; best highway in Chi. S. Herron. 6431 Ingleside.

BARBER AND BEAUTY SHOPS—ALSO FIXtures, new used. PAIDAR, 1108 N. Wells-st.

BARBER SHOP—3 CHRS., 2 SETS FIXT., or fixt. cheap; terms. Seeley 9475.

BARBER SHOP — 3 CHAIRS; GD. LOC.; cheap rent; sac. for cash. 3545 Elston.

BARBER SHOP—FOR SALE—3 CHAIRS 5203 W. Belmont-av.

BARBER SHOP FOR SALE—$100 CASH. Dearborn 7965.

BARBER SHOP—3 CHAIRS; OLD ESTAB.; reason, other business. 456 Garfield.

BUSINESS OPPORTUNITIES.

Businesses For Sale.
BEAUTY SHOP—EST. 8 YRS., MOD. EQUIP. Work 3 girls, loc. in threater bldg., exc. bus.; leav. city, cons. part. Avenue 1577.

BEAUTY PARLOR—FOR SALE—SUPPLIES; equipment; cash; easy terms. Catalog sent. GIBBS & CO., 21 S. WABASH-AV.

BEAUTY SHOP—SELL OR LEASE; COMP. equip. 1816 W. Division. Arm. 1711.

CIGAR STORE—ACROSS FROM CAR BARN; reas. Address M F 164, Tribune.

CONFECTIONERY STORE—GD. BUS.; STM. ht.; 3 liv. rms. rear. 4227 W. 26th-st.

CONFECT., POPCORN — NEXT THEATER; stm. ht., 4 rms., chp. rt. $275. Bru. 9814.

DELICATESSEN, ETC.; BEST OF ITS KIND now offered for sale; immense stock of staple goods. A fortune for a real worker. Trial given; rent $35 with mod. kitchenette apt.; Frigidaire. Price $1,050. Easy terms. 4182 Elston-av.

DELIC., GROCERY, CANDY, FRUIT; NO competition; same owner 9 yrs.; thickly settled apt. bldg. dist.; money maker for right party; rent $40; steam heat; liv. qtrs.; sacr., $850 for all. 122 N. California-av.

DELIC., CIG., CANDY, ICE CREAM—OLD estab. cor.; lge. apt. bldgs.; nr. jr. highschl.; rent $40 month with 2 rms. stm. ht. A rare chance for cple. Price $900, ½ cash, bal tms. 5200 N. Leavitt-st., 2 bl. e. of Western.

DEL. AND GROCERY—APT., CHEAP; REAson for selling. 4709 Belmont-av.

DELICATESSEN — BARGAIN; EQUIPPED for meat market. 203 W. 111th-st.

DRESS SHOP—SPEC. $2.98 DRESSES; SML. investment; net nice living for business woman. Address M G 143, Tribune.

DRUG STORE—S. W. SIDE; PROF. BARG. if taken at once. Address M F 203, Tribune

FOOD MART—UP TO DATE; WONDERFUL opp. quick sale. 8937 S. Loomis.

FRUIT STORE—GOOD CORNER LOCATION. Sell very cheap. Albany 5340.

GARAGES—40 TO 450 CAR; GOOD LOC.; low rent. MANUSOS, 160 N. La Salle.

GAS STA.—WASH., GREAS.; GD. BUS.; barg; 2nd flat. 2339 Milwaukee-av.

GAS STATION—RT. 58 AND MILW.-AV. 8,000 gal. mo.; very reas. Niles 9894.

GAS STATIONS FOR SALE—BEST OFFER Call Crawford 3810.

GROC., DEL.—EST. COR.; 5 RMS., BATH Reas. rt.; sac. if sold this week. Bit. 1863.

HIGH SCH. LUNCH, DOING WOND. BUS.; insp. inv. wk. days 11-5. 8038½ S. Racine.

HOTEL—70 RMS. NEW BLDG.; LOW RT.; net $500 mo.; $2,000 req.; 36 rms. vac. to lease; concession M. R. De Woskin Co 160 N. La Salle-st. State 9891.

HOTEL—100 RM. COMML. RT. $500. CLN. well furn. Good opty. Pr. $6,000; terms. Steinbock & Alexander, 160 N. La Salle.

LAUNDRY—SELL AT SACRIFICE OR TAKE PARTNER. 3753 KILBOURN.

LINGERIE MFG. BUSINESS—A REASONable down payment, balance on liberal tms. will secure for you a well established, completely equipped lingerie mfg. business. In business 14 years. Retiring. For particulars phone Grace. 6565.

MEAT MARKET—EQUIP. WORTH $3,000; best offer accep. Mid. 1839, Apt. 402.

MOTOR HAULING—GAR., 11 TRUCKS; acct. sickness. Address M G 436, Tribune.

RECEIVER'S SALE.
"Laura Jacobsen's" restaurant, 5311 Lake Park-av.; now operating. Mail bid to R. C. Day, Receiver, 59 E. Van Buren-st.

RESTAURANT — 45 SEATS AND 15 RM. boarding house; all rented; good bus.; widow must sac. 2614 Greenview. Buc. 7007.

REST.—EQUIP.; GD. LOC.; SCH.; SM. CASH dn.; E. Z. tms. 1102 Madison. Ked. 5989.

REST.—EX. LOC.; NR. L. STA.; STM. HT.; ht. w.; $100 dn., bal. s. py. 344 N. Laramie.

ROADHSE.—ON WIS. HIWAY 42; MODERN winter and summer estab. bus.; $9,000; cash or terms. Address M E 436, Tribune.

RMG. HSE.—40 R., NORTH; HALF KITS.; pr. ba.; ex. loc.; nice furn. Pr. $1,500 tms. H. C. DIX & CO., 1131 Argyle. Lon. 4267.

RMG. HSE.—17 RMS. 4 CAR GAR. WORLD'S Fair loc.; $1,600 cash. 2222 Calumet.

RMG. HSE.—14 RM. APT.; WELL RENTED; unusual w. fur. Clarke, 3825 Pine Grove.

RUG AND CARPET CLEANING — WELL est. bus.; reas. Address O 577, Tribune.

SANDWICH SHOP — SAC. ON ACCT. OF death. 1748½ W. Madison, near Stadium.

SUPER SERVICE STATION—EXC. S. S. blvd. loc.; doing exc. bus.; equip. for washing, greasing, repair work; brake and wheel aligning equip., acces., etc. Gallonage, 18,000 mo. Phillips prod. Will arrange attract. lease, inventory at cost. Guar. req. on lease
U. S. BUSINESS SYSTEM,
134 N. La Salle. Room 500. Frank. 5046.

TEAROOM — ON ACCOUNT OF OTHER business must dispose of well known tearoom on North Shore; $500 cash will handle everything; please do not answer unless you want a dignified, refined tearoom. Address M G 255, Tribune.

WHOLESALE TOBACCO JOBBING BUSIness for sale; large volume business with high class clientele throughout suburbs. Address B O 8, Tribune.

IF THE KIND OF STORE OR BUSINESS you want to buy is not offered for sale today why not advertise in the Business Opportunity Wanted Column? Stop in today at the Tribune Want Ad Office, Madison and Dearborn-sts., or call Superior 0100. Ask for an Ad Taker.

FOR SALE — FULLY EQUIPPED RADIO laboratory at a bargain; best cash offer takes same. Address O B 178, Tribune.

Partnerships and Investments.
RESPONSIBLE MAN
$250 A MONTH.
$50,000 corp., well rated and well known throughout industry, est. 15 yrs. Territorial supervisor collections in route Cook Co., also for Ill. and Ind. Must have car. $250 a mo. cond. salary, plus bonus. $3,000 req., fully secured. Address M F 87, Tribune.

LIVE WIRES ONLY.
Chicago and other cities, join group of money makers. $350 cash earns you $35 wk. Cond. sal. plus share of profits. Pleasant work. No selling. Our 15 yrs. exp. guarantees you big earnings. Call or write Supt., 4334 W. Harrison-st.

MEN—TO OPERATE ROUTES, NEW 1C and 5c game machines, scales, venders, all types, located by us; $75 to $350, cash or terms; full or spare time; cash daily returns guaranteed. 3946 W. Harrison.

NOW—TAKE IN THE MONEY, OUR MACHS. do the work. Pay while they're earning. Very sm. invest. New vending idea that opens unlim. field of earnings. Let's talk it over! Vend-rite Systems, R. 1512, 75 E. Wacker.

$30 WEEKLY SALARY PLUS HALF INterest to man who can invest $600 in one of our chain stores. We train you to operate and manage store. Phone Brunswick 0683, before 10 a. m.

MAN-WOMAN WITH $1,500 TRAVEL AS secretary with theatrical prod.; exp. not nec.; except. opp. Mr. Everett, Dear. 2672.

Distributors.
DISTRIBUTORS—FOR POPULAR PRICED coal saving device, in Chicago and other cities in Ill., Ind., Wis. and Ohio. Write Danelson, 1936 N. Clark, Chicago.

OLD ESTABLISHED MILWAUKEE BREWery now ready to appoint distributors in Chicago territory; must be able to furnish small truck. Apply 920 N. Kedzie-st.

Concessions, Locations, and Leases.
EST. LOC.; LOW RENT; LIVE NEIGHBORhood; fixtures, mod. fountain installed; suit. for drug store with luncheonette. Davis. 4187 Halsted. Yards 0507.

Business Equipment.
COMPLETE RESTAURANT AND CAFEteria equipment, including 50 chairs, tables, gas range, steam tables, Gibson electric refrigerator, 2 fountain water coolers, electric percolators, china and silverware, electric fans, etc. Factory at 4829 S. Kedzie. Open week days to 5 p. m., Sundays to 1 p. m.

Business Service.
MANUFACTURING CONCERN WITH AMple capital, efficient sales and engineering organizations, interested in new articles patented, or partially developed for automotive, electrical or chain store field. Address B N 1 Tribune.

Wanted.
PARTNERSHIP WANTED IN HIGH CLASS business; investment secured; amount needed $500 to $2,000; bears investigation. Room 511 Sheridan Plaza Hotel.

WANTED—TO BUY OR RENT—MEAT MARket or meat market in grocery store, North Shore. Address M F 157, Tribune.

BARTER AND EXCHANGE.

PAINTING FOR WHAT? Painting contractor will do work for anything of value. Merrimac 3717.

WILL EXCHANGE DENTISTRY FOR PATent attorney, printing, or decorating. Address O 245, Tribune.

WILL EXCH. MY CLEAR CITY LOT FOR painting and decorating; cinders, crushed stone, trees. Mr. Smith, Wab. 9180.

3 STONE DIAMOND RING FOR TRADE; value $550. Address O 247, Tribune.

HOME FURNISHINGS.
(See Also Household Appliances.)

Furniture and Dept. Stores.
LIGHTING FIXTURES—OVER 1,500 FINest chandeliers, brackets; selling 10c to 30c on dollar; bankrupt stock. H. N. COOPER JR., SUCCESSOR TO C. G. Everson & Co., 215 N. Dearborn.

Central.
UNCLAIMED STORAGE—4 RM., $65; CONS. of $150 parl. set, $75 din. set, $95 bedroom set, bkfst. set, etc.; all for $65; or will sep. Eves., 9 p.m. Chgo. Showrooms, Associated Storage, cor. 22d and Cottage Grove.

South Side.
Closing Up Another Store.
Going Out of Business
$ 8 All Hair Rug Pad...............$ 1.88
$75 2-pc. Living Rm. Set............ 19.88
$25 Bed Outfit Complete 9.88
$20 Innerspring Mattress 4.44
$59 Genuine Hoover Vacuum Cleaner. 11.88
$ 9 9x12 Congo. Rug [Heavy]....... 3.88
60% Savings—Dining, Bedroom, Radios, etc.
GOLDSTEIN FURN. CO.,
4802-12 S. ASHLAND-AV.
Week days, 9 a. m. to 10 p. m. Sun., 6 p. m.

MUST BE SOLD.
Rugs—Furniture—Rugs.
GENUINE CHINESE, TURKISH RUGS. Beautiful imported 9x12 rugs, $20; fine silk imported 9x12 rugs, $25; American oriental rug, 9x12, $15; beautiful parlor sets, $30; wal. bedrm. set, $25; wal. din. set, $30; silk damask lounge chair, $10.
NELSON STORAGE CO.,
6910 COTTAGE GROVE-AV.
Open eves. till 10 p. m. Sunday till 5 p. m.

BETTER GRADE FURNITURE; 10 ROOMS. 9x12 imported rug, vivid oriental colors, $25; beautiful parlor set, $35; 9x12 American rug, $10; fine 9 piece dining set, walnut bedroom set, $35; lamps, drapes, chairs and other beautiful pieces. Near I. C. Avalon Studio Winner, 8228 Maryland-av.

UNCLAIMED STORAGE—BARGAINS. 9X12 imp. rugs, $25; $200 imp. rug, $35; parlor set, $30; din. set, $25; bed set, $10; lounge chair, $10. Open eves and Sundays. AT RAPP STORAGE, 5746 S. Ashland.

HIGH GRADE FURNITURE OF 6 RMS. Frieze parlor set, wal. din. and bedrm. set, 9x12 imported and Amer. Oriental rugs, $25. Will separate. Shore Studio, 7823 Euclid-av., nr. 79th-st. South Shore 9093.

9X12 IMPORTED RUG, $20; $200 IMPORTed rug, only $35; parlor set, $30; wal bedrm. set, $25; wal. din. rm. set, $25. NELSON'S, 6910 Cottage Grove-av.

STORAGE FURN.—ODD DRESSERS, $4; 7 pc. din. rm. sets, $8.95; 2 pc. par. sets, $17.50; pianos, $10; 2 pc. bedrm. sets, $15. SCHWARTZ BROS., 7012 STONY ISLAND.

$25,000 BANKRUPT STOCK—TO BE SOLD at once; high grade parl., bedrm., din. and dinette sets, rugs, lamps, etc. 6232 S. Ashland-av., 1st & 2d flrs. Open eves., Sun. 10-5.

UNCLAIMED STORAGE SALE — 4 ROOMS complete, $99.50; only $15 cash; your own terms. Kessel Bros., 4312 Cottage Grove-av. Open Tues., Thurs., Sat. evenings.

RUGS UNCLAIMED FROM OUR PLANT. 9x12, 8x10, $8.50; Axm., $8; orientals, $85. Klever Shampay Karpet Kleaners, 4633 Cottage Grove, Op. Tues., Thurs., Sat. eves.

STORAGE FURNITURE BARGAINS AVAILable. Warehouse, 7732 Stony Island. Open eves. 9 p. m.

PRIVATE PARTY MUST SELL TODAY 4 comp. rms. beau. furn.; come and make offer. 7030 S. Clyde-av. Hyde Park 6684.

LIV. RM., DIN., BEDRM. SETS $18 UP; rugs, $9 up. 6140 Cottage Grove. Eve. Sun.

BEAU. MOHAIR DAV. AND CHR., $40; DINette, $15; 9x12 rug, $10. 6945 Cornell.

INCL. FURN., BABY GRAND, ORIENT. RUG. Sell for chgs. Dunn Bros., 6714 Cot. Grove.

SAC. IMMED., BEAU. FURN. 4 RM. APT. Will sep. 2448 E. 77th-st. Apt. 2. Sag. 7621.

PAR. SET, $17; BEDR., $19; DIN. R., $16. 100 rugs, $5 up. 6121 S. Halsted, Op. ev.

STORAGE & RUMMAGE SALE—BARGAIN. JOYCE BROS. STORAGE, 5711 S. Halsted.

HIGH GRADE FURNISHINGS OF 5 ROOM apartment. Dorchester 8917.

50C CARPET, WORTH $3; RUGS, FURNIture, cheap. Drexel 9060. 746 E. 47th-st.

SACRIFICE 12 PC. $1,500 D. R. SET, $500; suitable large home. Dor. 8389.

4 RMS. OF HOUSEHOLD FURNITURE very cheap. 7509 Stewart-av., Apt. 2A.

North Side.
Rugs—9x12-8x10—$8.50
ACCUMULATED—LEFT AT OUR PLANT.
9x12, 8x10 Rugs.....................$8.50 up
9x12 Heavy American Orientals..........$19.50
9x12 Heavy Axminsters [new]..........$17.50
IMPERIAL DYERS AND CLEANERS.
2123-33 Lincoln-av. Diversey 6310.
Open Tues., Thurs., Sat. eves. till 9 p. m.

$20,000 Bankrupt Stock.
MUST BE SOLD AT 25C ON THE $. $75 2 pc. parlor set, $29; $95 3 pc. bedrm. suite, $29; $75 7 pc. dining rm. suite, only $25; 9x12 rug, $9.95; all new; 10 year guarantee. Terms. Open eves., Sunday. CITY FURNITURE MFG., 541-43 W. North-av.

FURNITURE IN LARGE RESIDENCE MUST be sold at once; beaut. 9x12 imported rug, $25; 2 pc. parlor set, $35; 9x12 Orient. reproduction, $10; walnut bedrm., dining set. Many small pieces bric-a-brac, lamps, chairs, etc. Loyola Studio, 6347 N. Kenmore. She. 7074

FURNITURE OF FINE 16 RM. HOME, 2 mos. old; 2 pc. parlor set, $30; bedrm. set, $45, compl.; imported rugs, $20; lamps desk, drapes, odd chairs, studio couch. Carlin Studio, 4250 Clarendon. Bitt. 8162.

FACTORY REPR. OF ROCKFORD, GRAND Rapids will sell his mart samples below cost; liv. r., din. r., bedr. sets, twin beds. Wbse., 201 E. Ohio. Del. 9020.

IN STORAGE BANKRUPT — NEW FURN. bedrm. set, $35; par set, $29; rugs, lounge, chair, dining, brkfst set. $8; more bargs. Open eves. 10, Sun. 5 p. m. 6542 N. Clark-st.

GOLD COAST FURNITURE REMOVED TO 1713 Larrabee-st., private sale; no dealers. Rare bargains. Open 9 A. M.-5 P. M.

IN REMER STORAGE—$50,000 NEW FURN. Parl., din., bedrm. sets, $30; lamps, rugs, 5822 N. Western-av. Open eves. 9, Sunday 5.

Northwest Side.
GOING OUT OF BUSINESS.
MUST BE SOLD IN 30 DAYS. $79 parl. set, $25; $45 din. set, $15. $39 bedrm. set, $15; $29 rugs, $11. 2375 Milwaukee. Open eves., Sun. to 2.

6 NEW GORGEOUS FRANCO PERSIAN Oriental Rugs. Will sacrifice to raise cash. 3256 Diversey. Bel. 3675.

FURN. OF BEAU. HOME. MUST SELL today; liv., din., 2 bedrs., rugs, desk, etc. Your prices. 2263 N. Kedzie. Bel. 8554, 1st.

MUST DISPOSE 4 RM. OF VERY BEAU. furn. on acct. financial reas. Will sacrifice at barg. 4748 N. Sacramento, nr. Lawrence.

West Side.
$50,000 BANKRUPT STOCK
To be sold at once, incl. parlor, bedroom, din. sets; rugs, all sizes; bkfst. sets, tables, lamps, chairs, etc. TUFTS STORAGE CO., 4444 W. Madison. Open eves. and Sunday.

9X12 IMPORTED ORIENTAL RUG. WILL sacr. for cash. 4131 Grenshaw. VanB. 1023.

HOUSEHOLD APPLIANCES.

50C. PER WK. BUYS ELEC. WASHER, 10 different makes—new and used. Special—new Thor table ironer, $35. 2934 Lincoln-av. Graceland 5178 or 5179.

UNIVERSAL-AVON GAS RANGE, LATE mod.; pri. own.; gd. cond.; was $54.50, will sac. 1041 N. Waller-av., Austin.

ELECTROLUX MECH. REFRIG. 6½ CU. ft., used 4 mos.; elec. mangle; vulcan smooth top gas range. 7010 Clyde. H.P 3837.

"PITTSBURGH" AUTOMATIC GAS WATER heaters, fully guaranteed, less than half regular price. Call Rogers Park 6446.

ELE. WASHER, $15; MAYTAG, $25; FHOR, $25. Public Appliance Co., 3126 Lincoln-av.

RENT A WASHER OR IRONER. VINCENNES 6016.

ALL MAKES VACUUM CLNRS., $9.95 AT our factory. 1214-18 N. Wells. Lin. 8118.

Electrical Refrigeration.
FINANCE CO. ORDERS
5 elec. refrig., guar., from $25 up; bal. due on acct. American Household Finance Co., 37 S. Wabash-av., Rm. 503.

NEW 5 CU. FT NATLY. KNOWN ELECTRIC refrigerators, $69, delivered, installed, and serviced; $149 value. Recond. refrig., $35. 6625 Dorchester-av. Open eves., Sunday.

REPOSSESSED FRIGIDAIRES, ZEROZONES, Kelvinators, etc.; 4-18 cu. ft.; like new; as low as $32.50. 220 W. Huron. Open Sun.

SERVICE ALL MAKES; UNITS, PARTS; used refr., $35. 2835 Lincoln. Buck. 2048.

TERMS OF SUBSCRIPTION OF THE TRIBUNE.

Orders for mail subscriptions must be accompanied by remittance to cover.

Rates for Illinois [outside Chicago], Indiana, Iowa, Michigan, and Wisconsin:
Daily, without Sunday, one year, $5.00; six months, $2.50; three months, $1.25; two months, $1.00; one month, 50c.
Daily, with Sunday, one year, $12.50; six months, $6.25; three months, $3.15.
Sunday only, one year, $7.50; one month, $1.00.

Rates for subscription in postal zones 3 and 4 [measured from Chicago], outside of Illinois, Indiana, Iowa, Michigan, and Wisconsin:
Daily, without Sunday, one year, $7.50; one month, $1.00.
Sunday only, one year, $7.50; one month, $1.00.
Daily and Sunday, one year, $15.00; one month, $2.00.

Rates for subscription in zones 5, 6, 7 and 8 [measured from Chicago], Canada, Mexico, and foreign:
Daily, without Sunday, one year, $12.00; one month, $1.50.
Sunday only, one year, $7.50; one month, $1.00.
Daily and Sunday, one year, $19.50; one month, $2.50.

Give postoffice address in full, including county and state. Remit by express money order, drafts, or in registered letter at our risk to The Tribune Company, publishers, Tribune Square, Chicago.

MEMBER OF THE ASSOCIATED PRESS.

The Associated Press is exclusively entitled to the use for republication of all news dispatches credited to it or not otherwise credited to this paper, and also to the local news published herein.

All rights of republication of special dispatches herein also are reserved.

More Than 200 Die in Porto Rican Hurricane—Guard Harvard President After Judge's Home Is Bombed

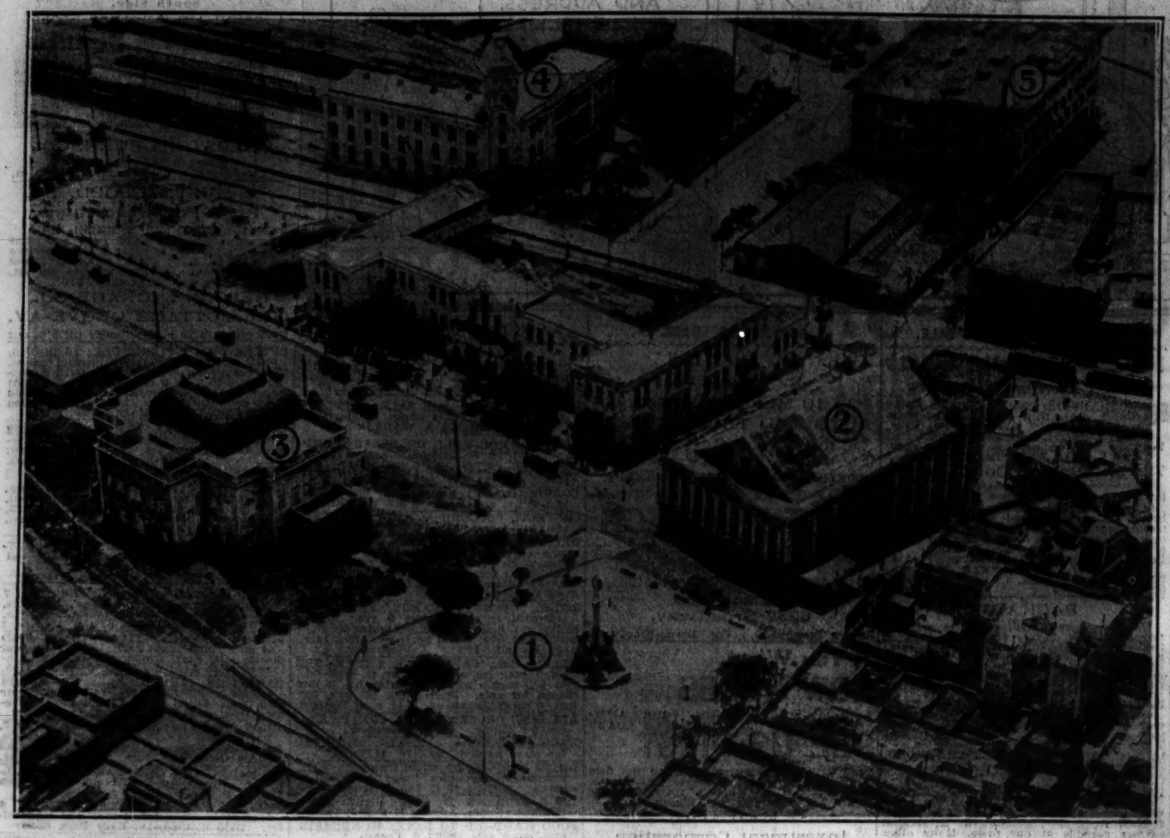

[Acme Photo.]

HUNDREDS DIE AS HURRICANE LASHES SAN JUAN, PORTO RICO, AND SMALL TOWNS OF ISLAND. View of San Juan after it had been rebuilt following last severe hurricane, in 1928. The principal places shown are (1) Columbia monument in Plaza Colon, (2) Municipal theater, (3) Casino, (4) railway station, and (5) grammar school.

(Story on page 1.)

SUED FOR DIVORCE ON DESERTION CHARGE. Mrs. Dorothy Dryden, who was sued by George E. Dryden, with her children, Dorothy (left) and George Jr. The husband charges she left him and the children.

[Koehne Photo.] *(Story on page 7.)*

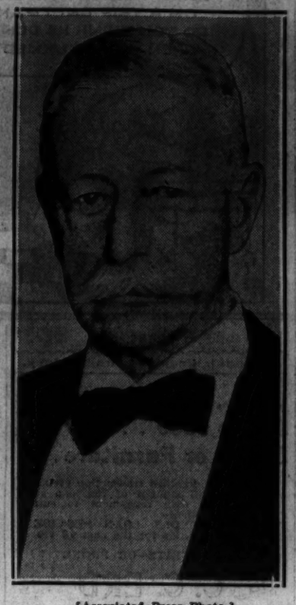

[Associated Press Photo.]

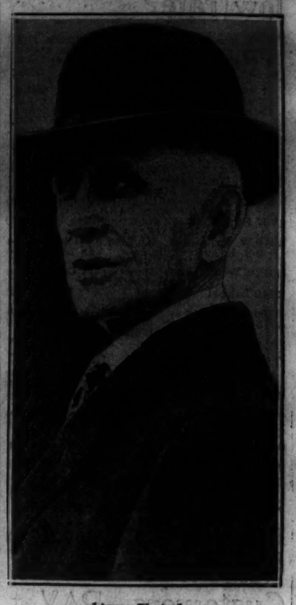

[Acme Photo.]

GUARD HARVARD PRESIDENT AFTER BOMBING. A. Lawrence Lowell (left), whose home was placed under guard, and Judge Webster Thayer, Sacco-Vanzetti jurist, whose home was bombed.

(Story on page 1.)

[TRIBUNE Photo.]

NEW YORK'S EX-MAYOR TAKING LIFE EASY. Jimmy Walker, who is now en route home from Italy, with Mrs. Valtine D'Ailo, a fellow passenger on the liner Conte Grande, during voyage to Europe.

(Story on page 9.)

[TRIBUNE Photo.]

PRESIDENT OF CUBAN SENATE ASSASSINATED. Clemente Vazquez Bello, who was shot in Havana, shown with his wife when they visited Chicago several years ago.

(Story on page 1.)

[Acme Photo.]

HURRICANE CAUSES DAMAGE AND LOSS OF LIFE IN VIRGIN ISLANDS. Scene on main street of St. Thomas, Virgin islands, where heavy property damage and loss of life has occurred in hurricane which also swept over Porto Rico.

(Story on page 1.)

HOME PROTECTED. Alvan Fuller, former Bay State governor, guarded after bombing. [Acme Photo.]

(Story on page 1.)

[TRIBUNE Photo.]

DEMOCRATS FIND THEIR PROSPECTS ROSY. Left to right: James A. Farley, national chairman; Mrs. Elizabeth Conkey, committeewoman, and Mayor Cermak at Congress hotel luncheon.

(Story on page 5.)

[TRIBUNE Photo.]

FAMILY OF FILM COMEDIAN IN CHICAGO. Left to right: Mrs. Harold Lloyd, holding Harold Jr.; Gloria, Peggy, and Mrs. Howard Davis, mother of Mrs. Lloyd, arriving en route to New York.

(Story on page 16.)

[TRIBUNE Photo.]

COWGIRLS READY FOR OPENING OF RODEO. Tad Lucas, Rene Shelton, and Ruth Roach (left to right) riding Partner, stunt horse, in practice for rodeo which opens at Stadium Friday.

[TRIBUNE Photo.]

SUIT IS DROPPED. Marjorie Bailey, involved in dispute with furrier over fur coat.

(Story on page 9.)

[TRIBUNE Photo.]

LEADER OF WOMEN WETS GUEST IN CHICAGO. Left to right: Mrs. Charles H. Sabin, who is on way to Minneapolis; Mrs. William H. Mitchell, and Mrs. Edward Moore, at Casino club.

(Story on page 13.)

GILDA GRAY CONDEMNS FATHER FOR TAKING COUNTY AID. Shimmy dancer testifies in Milwaukee court she always has supported her family and that her father's appeal for county aid was to humiliate her. Martin Gorecki, the dancer's son, and Gilda Gray as they appeared in court. [TRIBUNE Photo.]

(Story on page 11.)